"All the News That's Fit to Print."

The New York Times.

THE WEATHER
Cloudy today and Tuesday, followed by showers; no change in temperature; moderate east winds.
For full weather report see Page 19.

VOL. LXIX...No. 22,731 NEW YORK, MONDAY, APRIL 19, 1920. TWO CENTS Metropolitan Districts 50 Mile Radius | THREE CENTS Within 200 Miles | FOUR CENTS Elsewhere

ROADS PREDICT NORMAL PASSENGER SERVICE TODAY

Strikers Continue to Flock Back to Work Despite Efforts of Radicals.

MAJORITY HAVE RETURNED

Filling Places of Those Not Reporting Before Noon Yesterday, Says Mantell.

FREIGHT HAULING IMPROVES

Firemen's Lodge Votes to Return—P. R. R. Lifts Embargo on Perishable Foodstuffs.

Notwithstanding the efforts of the radical element among the striking railroad men to prevent deserters from returning to their posts, the men flocked back to their jobs yesterday in large numbers. No estimates of the number of men who had returned were available, but J. J. Mantell, Chairman of the subcommittee of the General Managers' Association, issued this statement late yesterday afternoon:

"The General Managers' Association is advised that by far the greater percentage of the men have reported for service, indicating that there is a substantial improvement in the general situation. At 12:01 P. M. today the railroads proceeded to fill permanently the places of the men who have failed to report for duty."

Mr. Mantell declined to make any further comment on the situation or to discuss details. The other managers shared his hopefulness and all of them predicted normal passenger service today. All of the railroads are now moving freight, but no promises are made as to the resumption of full service and the lifting of freight embargoes.

The firemen of Lodge 354 of the Brotherhood of Firemen voted yesterday afternoon at a meeting in Hoboken to return to work. Most of them are employed on the Lackawanna. Many of the radicals in the lodge attempted to keep the men from returning. Their chief contention was that the railroads should not have accepted the services of commuters who volunteered to take the places of the strikers. Michael Graham, President of the lodge, led the fight for the conservatives, who carried the day after a stormy meeting.

Radicals in Control.

The radicals were in complete control of a general meeting of railroad employes in Hoboken yesterday. They would not listen to the arguments of Timothy Shea, Assistant President of the International Brotherhood of Firemen; L. G. Griffing, Assistant Grand Chief of the Brotherhood of Engineers, and Graham, and when the leaders insisted on being heard they were invited to leave the hall.

The Lackawanna firemen and enginemen, who had voted to return to work, expected to man their trains today and start on their regular runs. The Lackawanna switchmen are still out, but officials of the road said last night that that would have no effect on the passenger service. Freight service is still crippled, however.

Officials of the Central Railroad of New Jersey said yesterday that so far as that road was concerned the strike was over. John Finnerty, Chairman of the Brotherhood of Locomotive Engineers and Firemen of that road, said that all the firemen except those who were sick were ready for work, and that the same conditions obtained among the engineers. The men have been assigned to their old places and attempts to move freight will be made today.

Seventy-five per cent. of the trainmen and 45 per cent. of the switchmen and yardmen have returned to work on the Long Island Railroad, according to J. M. Magee, traffic manager. He said that one freight train was sent to Greenport Saturday and four went over the lines yesterday—one to Riverhead, one to Amagansett, one to Wading River and one from Hollis to Long Island City. Mr. Magee predicted that all the men would be back at work today.

Regular Crews on Erie Trains.

Several Erie trains were run yesterday with their regular crews for the first time since the strike began. A train arrived in Jersey City last night with Thomas R. Davis, Chairman of the Port Jervis Local of Firemen and Enginemen, as fireman. Reports from Port Jervis last night were to the effect that many of the strikers had refused to return and that plans were being made by the Erie officials to send 100 strike-breakers there today. Plans to house them in the Railroad Y. M. C. A. were being bitterly opposed by railroad men there. The Erie hopes to run its normal passenger service today.

Conditions have so improved on the Pennsylvania that the embargo on live stock and perishable foodstuffs has been lifted. Fifty cars loaded with foodstuffs are en route from the Norfolk zone, and 100 others are coming from points further South on the Pennsylvania's lines. These trains were expected to arrive in time for today's market.

The New York Central had received 3,500 cars of non-perishable merchandize

Continued on Page Three.

THE DAILY HINT.
The all-star revival of "Floradora" at the Century Theatre is the biggest success ever staged at this theatre. * * * "Scandal," the most famous comedy in town, is now in its eighth month at the 39th Street Theatre. * * * Not since "The Great Lover" has Leo Ditrichstein had such a success as "The Purple Mask" at the Booth. * * * The Tuesday matinees of "The Passing Show" at the Winter Garden are popular. The play is nearing its 200th performance.—Advt.

Supreme Court May Decide Prohibition Test Suit Today

WASHINGTON, April 18.—The Supreme Court will reconvene tomorrow after a three weeks' recess, and the feeling prevails in some quarters that an opinion on the validity of the prohibition amendment may be rendered at the first session.

A decision in the Government's suit to dissolve the so-called Anthracite Coal Trust, argued last October, is also expected at any time by officials of the Department of Justice.

JUGOSLAVS WON'T SIT AT SAN REMO

Their Absence Means That the Adriatic Question Will Not Be Settled There.

TURKEY THE FIRST TOPIC

French Wished to Give Priority to German Question in Today's Conference.

BY EDWIN L. JAMES.

Copyright, 1920, By The New York Times Company.

Special Cable to THE NEW YORK TIMES.

SAN REMO, April 18.—In this beautiful little Italian city, swept by soft Mediterranean winds, the stage is set for the beginning tomorrow of the Inter-Allied Conference. The Premiers will sit in the beautiful Villa Devachan.

Despite the peacefulness of the surroundings a distinct spirit of discord is observed in the preliminaries. Premiers Lloyd George, Nitti and Millerand had a meeting this morning to arrange the conference program, but the only announcement made was that the heads of the Allied Governments had pledged themselves not to talk to newspapermen. This vote was taken on the insistence of Mr. Lloyd George.

The French announced last night that the first subject to be discussed would be the Franco-Anglo-German imbroglio. Today the British say that the first subject will be the Turkish treaty. Perhaps neither announcement will prove to be correct. I learn that M. Millerand told Mr. Lloyd George that the Premiers had better begin by settling matters of policy rather than treaty terms, pointing out that it was useless to decide on the words of the Turkish treaty unless there was accord on the meaning of the clauses regulating the Allies' relations to Germany and remarking that differences of policy had made enough trouble already.

France and England are at loggerheads on many points of the Turkish situation, especially as to the future of Constantinople, and it is probable that the first two days of the conference will bring no definitely announced results, but will be devoted to bringing the Premiers to a general agreement—a task which some critics think should have been accomplished before they came to San Remo.

The British are disposed to regard the recent note sent to Berlin, announcing that the Allies would suspend the operation of plans for economic restoration if Germany did not disarm, as disposing of one troublesome question. The French are disposed to doubt the value of purely economic measures against Germany and want additional guarantees. This subject is full of dynamite, as shown by the French occupation of Frankfort, &c., and it must be remembered that the French have reserved freedom of action in case of ultimate need.

The Premiers will hold two sessions daily. They are accompanied by enormous entourages, filling three big hotels. The Italians have the Hotel des Anglais, the English the Hotel Royal, and the French the Hotel Savoia. The Belgians and Greeks will arrive tomorrow. A small Japanese delegation came tonight. Four correspondents are the only Americans who are here for the conference.

Robert Underwood Johnson, the new American Ambassador to Rome, arrived unexpectedly last night. He asks me to say that he has no connection with the Peace Conference, and is here because the railroad strike prevented his going to Rome by the usual route. He says he has conferred with none of the Premiers and expects to leave for Rome tonight, before which he will pay his respects to Premier Nitti.

This, then, is the first allied conference near which there has not been an American Ambassador to keep his Government in touch with developments. On account of other causes rather than the absence of any American, many recommendations of President Wilson probably will not be followed by the Premiers in reaching their decisions. Premier Nitti is an ardent advocate of the utmost speed, because, holding that there is either a state of war or a state of peace, he wants Europe in a state of peace. He would go as far as recognizing the Soviet Government; but not so France. England must speak on this subject before the week is over.

I am told that at the conference arrangements will be made for an English supply of coal for Italy.

The first official meeting of the conference will take place at 10:30 A. M. tomorrow.

Jugoslavs Are Not Represented.

Special Cable to THE NEW YORK TIMES.

PARIS, April 18.—The special correspondent of the Temps at San Remo telegraphs this evening that preliminary conferences have taken place today between the allied Premiers. M. Millerand called on Mr. Lloyd George at 9 o'clock, and at 11 o'clock the two Premiers visited Signor Nitti to arrange the program of the conference.

The absence of a Jugoslav delegation has robbed the conference of much of

Continued on Page Three.

FALL MALL ROUNDS, famous cigarettes, now in shape—a big idea.—Advt.

HITCHCOCK FORCES FIGHT ON BRYAN TO AID WILSON

Battle for Nebraska's Democratic Delegates Reaches White Heat on Primary Eve.

EACH DENOUNCES THE OTHER

Senator Calls Bryan Party Wrecker and Latter Calls Hitchcock Wall Street Tool.

NEITHER SURE OF SUCCESS

But Each Expects to Carry Tomorrow's Election, Though by a Small Majority.

Special to The New York Times.

OMAHA, April 18. — The Democratic primary contest in Nebraska admittedly has become an open battle between the White House and William Jennings Bryan for the domination of the party in the National Convention at San Francisco on June 28.

Senator Gilbert M. Hitchcock, who led the President's fight in the Senate for the ratification of the Treaty of Peace and League of Nations without reservations, is entered here in the race for the Presidential preference vote. He has no thought that he will be the nominee of the San Francisco Convention, but his entry in the primary race strengthened him in his fight against Bryan, who is running for delegate at large to the convention.

It is not denied in the Hitchcock camp that Senator Hitchcock decided to enter the Nebraska primaries soon after the Jackson Day dinner in Washington, D. C., in January, when Bryan came out openly in opposition to the President on the League of Nations issue and advocated adoption of the league with the Lodge reservations. He did so because he believed his appearance as Nebraska's "favorite son" would aid him in the local fight to kill off Bryan. Some say that this decision received the full sanction of the White House.

Bryan Denounces Hitchcock.

In any event, enmity to Bryan admittedly is the reason Senator Hitchcock got into the race. Bryan knows this to be the case and is intensely bitter about it. In his speeches throughout the state he has been denouncing Hitchcock without reserve. So far he has made no open assault upon President Wilson, but nobody in these parts doubts how he feels. As an example of the situation here statements given to the New York Times correspondent today by Senator Hitchcock and Mr. Bryan are illuminating.

Mr. Hitchcock characterized Bryan as the leader of a "wrecking" crew who had adopted a "rule or ruin" policy. Bryan came back with a statement, also given to THE TIMES correspondent, that he was not a party wrecker, but was "going to San Francisco to help save the Democratic party from the men who wrecked it with a Wall Street candidate in 1904 and who are trying to wreck it this year with a brewery candidate."

In another statement given publicity in Nebraska Bryan made a bitter attack on Hitchcock as the representative of Wall Street in the Democratic party, the man who would overturn the prohibition law, and altogether an undesirable citizen to have as spokesman for the administration.

Both Hitchcock and Bryan admit that the fight to prevent the election of Bryan as a delegate at large to the Democratic National Convention will be close. Each expect to win, but political conditions are so confused in Nebraska this year that the result really is in doubt. The majority of the leaders expect that Bryan will lose, but there will not be much surprise if he is elected a delegate.

As to the course he will follow in case of defeat, Bryan refuses to talk. He probably will go to the convention as a newspaper correspondent, but he is going to wait until the voters have expressed their preferences on Tuesday before discussing that emergency.

Hitchcock Charges Wrecking.

The Hitchcock managers assert freely that the election of Bryan as a delegate would have a serious effect on President Wilson's leadership of the Democratic Party when the forces assemble in San Francisco. Here is a statement which Senator Hitchcock gave to THE NEW YORK TIMES correspondent today:

"The fight here is to prevent Nebraska being represented at the San Francisco convention by a disturbing element. Mr. Bryan declared in advance his purpose in going to the convention was to secure the adoption of certain planks out of harmony with the Democratic Party as a whole. His determination to get a plank favoring Government ownership of railroads into the platform is one illustration. His support and advocacy of a policy accepting the Lodge reservations to the League of Nations covenant is another.

"If he should do this it would be to discredit the Democratic Administration. It would be an affront to President Wilson—an attempt to take the party away from him.

"Mr. Bryan would, in effect, go to the Democratic National Convention at San Francisco to lead a wrecking crew and to adopt a rule or ruin policy.

"We feel out here that if Mr. Bryan is sent to any convention it ought to be the Republican Convention at Chicago, which will undoubtedly adopt a plank

Continued on Page Eight.

FOR INDIGESTION—SIX (6) BELL-ANS in a little HOT water. Quick relief.—Advt.

Government Now Spending Over $18,000,000 a Day

WASHINGTON, April 18.—It cost $5,028,176,000 to run the Government for the first nine months of the fiscal year, and, taking this as an average, Treasury officials said today that the total Government expenditures for the twelve months ending June 30 next would reach approximately $6,750,000,000, more than $18,000,000 a day.

Further appropriations by Congress and the soldier bonus, which it is estimated will cost the Government $1,000,000,000, are not included.

The principal items which go to make up the nine months' expenses are: War Department, $1,301,605,000; Railroad Administration, $776,500,000; Navy Department, $621,364,000; Shipping Board, $433,100,000.

HADJIN CAPTURED BY KEMAL'S FORCES

Americans Reported in Town from Which Armenians Sent Appeals to French for Help.

FRENCH FORCE REPELLED

Sultan Seeks to Stir Up Revolt Against Nationalists—Order to Massacre Them.

CONSTANTINOPLE, April 18.—A communication issued today by Mustapha Kemal, leader of the Nationalist forces in Asiatic Turkey, says the Nationalists have occupied the town of Hadjin, which lies a short distance northwest of Marash.

[Hadjin had been besieged for more than four weeks and despairing appeals for help had been sent to the French commander in Syria by the 8,000 Armenians there, who said they would be massacred if forced to surrender. Several Americans were reported to be in the beleaguered town.]

A French cruiser landed three battalions of infantry, some batteries and cavalry at Mersina, Asia Minor, on April 14, according to another official communication issued by Kemal. Armenian volunteers covered the landing, but, says the communication, were wiped out, and the French were unable to advance further than the protection of their naval guns.

Reports reaching Constantinople say that communications between Mersina and Adana, thirty-six miles distant, have been discontinued for several days.

CONSTANTINOPLE, April 18 (Associated Press).—The Government purposes fighting the Nationalists by sending bands of adherents into various sections of Anatolia to stir up support for the Sultan. One thousand men already have been dispatched to Panderma to aid Anzevour Pasha in his battle against Mustapha Kemal Pasha. Others will go shortly to Trebizond and Samsun.

The government has abandoned plans for a general mobilization and now is trying voluntary enlistment. A $30 monthly wage is being offered volunteers, which is about 100 times the amount received by soldiers before the armistice.

Great difficulty is being experienced in the distribution throughout Anatolia of mandates ordering the slaughter of rebels because of the fact that the Nationalists are largely in control. Airplanes, however, are being used to scatter the documents where it is believed they will induce Mohammedans to support the Sultan.

The period within which the rebels may return to fealty to the government, originally fixed at seven days, has been extended to seven days after the mandate has made its appearance.

The Nationalists in Anatolia have eliminated the Sultan's name from their prayers, substituting that of Prince Djemal Eddine Pasha.

Many arrests have been made in Constantinople in connection with the Nationalist proclamation, which appeared in many parts of the city, charging Damad Ferid Pasha, the Grand Vizier, with using religion as a cloak to realize his ambitions, thus becoming the idol of infidels who were betraying the true faith and trying to destroy national unity.

One paragraph of the proclamation reads:

"Arise, young patriots, follow the principles of the Koran which empowers us to fight. God is with us."

RIDING ACCIDENT KILLS SHERIDOR SULZBERGER

Bolting Horse Throws Packer's Son Against a Tree in Switzerland.

GENEVA, April 18.—Sheridor Sulzberger, son of the New York meat packer, was killed instantly here yesterday. While he was riding with an American friend his horse bolted and he was thrown against a tree.

Sulzberger, who was 23 years of age, arrived here a month ago to visit his mother and sister. He was soon to be married.

"ADAM AND EVA." Biggest Comedy Hit in New York. Longacre Theatre.—Advt.

RUSE OF SOVIET TO STIR REVOLTS OFFICIALLY SHOWN

State Department Reveals How World Propaganda Works Through Unofficial Agencies.

THREE-SIDED ORGANIZATION

Small Group Runs Russian Government, Communist Party and Third International.

HAS INTERLOCKING SYSTEM

Three Bodies Represent Single Movement Backed by All State Machinery and Resources.

Special to The New York Times.

WASHINGTON, April 18.—That the creation of a "world Soviet republic" by international revolution is the common object of the Russian Communist Party, the Third Communist International and the Russian Soviets is clearly shown in a memorandum made public today by Secretary of State Colby dealing with the formation and relations between these Bolshevist organizations.

The memorandum was prepared by D. C. Poole, Chief of the Division of Russian Affairs in the State Department, and all the material presented is from original sources, including the utterances of the Bolsheviki themselves, extracts from their party organs and extracts from the official press and wireless messages from the Soviets and the publications of the Third International. A knowledge of the facts which this memorandum discloses is considered by the State Department essential to an understanding of the Russian situation, especially in its international bearings.

The Russian Communist Party is shown by this memorandum to be a highly centralized and disciplined party, membership in which is carefully restricted. It dominates the Soviets, especially the central Soviet institutions, such as the Central Executive Committee and the All-Russian Congress of Soviets. The leaders in the party are shown to occupy the highest official positions in Soviet institutions, both civil and military. The party as such also performs administrative functions, and its press is shown to be closely associated with the official Soviet press.

"Interlocking Directorate" System.

After presenting the detailed evidence in support of its analysis of the situation, the State Department's memorandum summarizes its conclusions in this paragraph:

"The program of the Russian Communist Party is one of world revolution, and the Communist International is avowedly the directing and co-ordinating centre of an international revolutionary movement to establish the 'world Soviet republic.' It is impossible to differentiate as to world policy between the Russian Communist Party, the Third or Communist International, and the official Soviet administration because of the system of 'interlocking directorates' common to all three."

The memorandum states that the Communist Party is a member of the Third Communist International, having, in fact, organized it, and that the leaders in the party are also the chief executive officers of this world revolutionary bureau. The leaders of the Third International are shown to be also officials of the Soviet institutions. The propaganda literature of the International is printed in the Soviet printing establishments and included in the official organs of the Soviets. The interrelation of the Bolsheviki, the Russian Soviets and the Third International is declared to be such in fact that while the three may be distinguished theoretically, in practice they represent a single movement, backed by the administrative machinery and the resources of Soviet Russia.

This is regarded by American State Department officials as being vitally important, especially from an international viewpoint, because the aim of the Communist or Bolshevist party is worldwide revolution, and the purpose of the Third International is shown to be to propagate revolution and communism throughout the world. Therefore, asserts the State Department's announcement, "while the Soviet institutions, as such, may agree to abstain from subversive propaganda abroad, neither the Russian Communist Party nor the Third International would be bound thereby."

The memorandum deals with the origin of the Russian Communist Party, the part the Bolsheviki have had in the Soviets, the Communist Party's administrative functions, the part the Communists have taken in the Red Army, the discipline in the Communist Party, the hegemony of the Communist Party in Soviet Russia, the activities of the Communist Party's press, its program and the inter-relationship existing between that party, the Russian Soviets and the Third International.

The conclusions announced in the memorandum are supported by seventy-four appendices, embodying material from original sources, and the document shows very clearly that the Third International is the international organization of all the Communist parties of the world.

"In the party press," one of the reports submitted to the Communist Congress declared, "every line should express the principles of communism. The simplest news item should pass through a kind of prism and be accordingly reflected in the press. In the heading of any communication and in the headline of any telegram, in a word, everywhere there must be this touch. Formerly papers were for the most part commercial enterprises. With us it is a governmental communist apparatus, created to serve the proletariat. The paper must be the lash which people fear."

All orders, speeches, revolutions, &c., reported in the Soviet press are shown by the memorandum to contain a constant repetition of the names of a few prominent men, who constitute a very small group occupying all the important positions in the party, the Soviets and the Third Internationale. Some of them held powerful positions in all three organizations.

"The most authoritative statements with respect to the official relations of the three organizations," asserts the State Department's memorandum, "are utterances of these leaders who occupy directing positions in all three—not as individuals, but as members of the Com-

Continued on Page Five.

SIX (6) BELL-ANS in a Little HOT Water for INDIGESTION. Quick relief.—Advt.

LUNATIC KILLS DR. JAMES W. MARKOE AT SERVICE IN ST. GEORGE'S CHURCH; WOUNDS DR. G. E. BREWER AND J. M. JONES

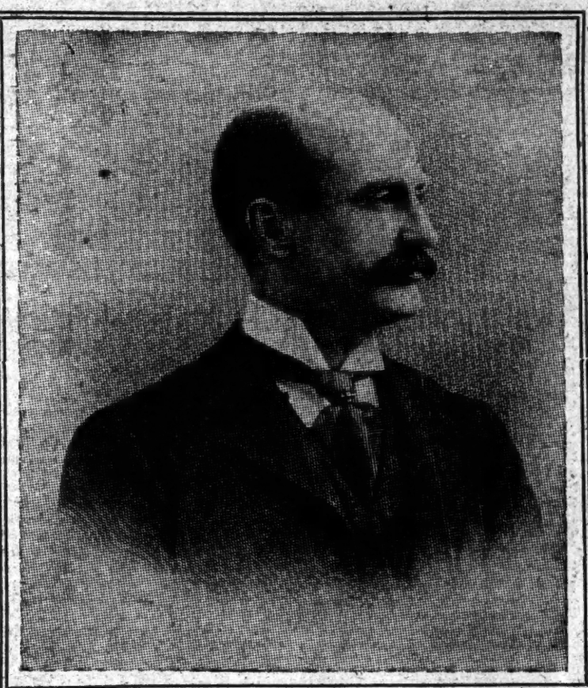

DR. JAMES WRIGHT MARKOE,
Who Was Killed by a Lunatic Yesterday During Service in St. George's Church.

TWO NEW REVOLTS START IN MEXICO

Governor of Michoacan Flees from Capital with the State Treasury.

NAYARIT SUPPORTS SONORA

Rebel Commander Asserts That the Sinaloa Populace Welcomes His Troops.

MEXICO CITY, April 18.—A revolt in the State of Michoacan, engineered by General Pasqual Ortiz Rubio, Governor of the State and a strong supporter of General Obregon, is announced in the Government's second war bulletin issued early today.

Governor Rubio, the bulletin states, has fled from Morelia, the State capital, with 100 men, accompanied by Major Jesus Millan, with a command of fifty men.

General de la Torre, who came to the capital to confer with President Carranza, has been ordered to proceed immediately to Acambaro and report to General Bruno Neiro, who has been substituted in the Acambaro region for General Jose Rentera Luviano, sent to take charge of the Sonora campaign.

According to the bulletin, Governor Rubio has fled to the hills, taking with him the contents of the State treasury. It adds that General Neiro has arrived at Morelia to take charge of military operations there and that a detachment of State troops had left the capital for Acambaro to pursue the outlaw governor and reinforce the Morelia garrison.

While the revolt of pro-Obregon authorities in Michoacan had been expected, it was considered officially as a purely local uprising. The remainder of the State is reported to be quiet.

A dispatch to El Universal from its correspondent at Morelia claims that General Obregon is in that town. It is stated that he is in open revolt. This is not confirmed officially, however.

The Government's stand with relation to Obregon is commented upon approvingly by its supporters, who declare that in allowing him a free hand instead of detaining him, as would have been easy when he was here in the capital, the Government had given him opportunity to show what his real political aims were.

Announce Rebellion in Nayarit.

AGUA PRIETA, Sonora, April 18.—Despite resistance from Carranza soldiers, General Angel Flores, Sonora commander, has progressed at the rate of thirty miles a day, according to a message received here by Francisco Elias, a leader in the Sonora revolutionary movement.

After defeating Carranza forces yesterday, thirty kilometres south of Guanuchil, Sonora, killing twelve soldiers, capturing six wounded and thirty unwounded prisoners, troops of General Flores were reported to have found a locomotive, nine cars, "plenty of arms" and some horses. The prisoners were said to include six officers.

More than one thousand troops, principally Yaqui Indians, have assembled in Agua Prieta. Five hundred more are at Naco, a few miles south of here and 1,000 more en route. The troops at Naco are reported to have thirty Browning machine guns.

The State of Nayarit, Mexico, has indorsed the steps taken by Sonora

Continued on Page Three.

LUNCH BOX TO JOIN OVERALLS CRUSADE

New Yorkers Make a New Move in Fight on High Living Cost.

DENIM HOSTS DUE TODAY

Sponsors of the Move Take Steps to Remove Objections Voiced by Workingmen.

The lowly lunch box is to be brought up today to reinforce the humble overall in the battle against high prices. While New York, eagerly as it has embraced the overall attack on the prohibitive cost of clothing, admittedly has been a tardy recruit in that campaign, it purposes to be in the very forefront of the new attack.

At least the Cheese Club, pioneer in wielding the overall weapon on the Manhattan battlefield, proposes that this city shall lead in the introduction of this supplementary armament. From the eagerness with which its first commitment to the cause was reinforced by older and better known organizations, it is confident that great battalions of men and women of all classes will enlist under the new banner.

"Dollar and more" lunches are ascribed as the reason for this strategic move. The club argues that hundreds of thousands have been driven to lunches of unwholesome sweets merely because they cannot afford substantial mid-day nourishment at present prices, while other thousands are foregoing a noon meal entirely rather than make such large inroads into the family purse as are necessary for restaurant lunches at present menu figures.

Sponsors of the new movement believe that, just as the overall idea, originating in the South, spread throughout the States in a few days, so their own novel contribution to the struggle to force down retail prices can be counted upon to sweep the country before the end of this week.

See Chances for Strolls.

Marshaling their arguments in support of the lunch box, they point out that not only can lunches be made up at home, often of leftovers which otherwise might be wasted, at a cost of comparatively few cents per lunch, but the food thus prepared for consumption in the middle of the workday will be more wholesome than that acquired in many of the eating places. Likewise, they draw attention to the crowded condition of many eating places in popular centres in the lunch hour, which is particularly unpleasant in the Summer. From this they argue that the time spent in getting served, getting a check and getting out again can much better be utilized for a walk in the open air after eating one's own lunch in some quiet, uncrowded corner of office, shop or store.

Another reason the Cheese Club pioneers believe announcement of their lunch-box campaign will bring them swift support is the comparative inconspicuousness with which the idea can be carried out. Even the timid, they say, can wrap a bit of paper about their lunch boxes and go to and from work without being marked men and women. Moreover, they say that lunch boxes can be made cheaply from so many materials that there is no possibility of a shortage of them being used

Continued on Page Fifteen.

CELEBRATED SURGEON SHOT

Tragedy Occurred as Dr. Markoe Was Passing Plate.

BULLET GRAZES AN USHER

Dr. Brewer Shot in Leg Grappling with Assassin He Had Chased Into Park.

DID NOT KNOW HIS VICTIM

Slayer Just Escaped from Insane Asylum—An Army Deserter Suffering from Cancer.

Near the close of the morning service in St. George's Protestant Episcopal Church, Stuyvesant Square, yesterday, a lunatic, recently escaped from an asylum, arose from a seat toward the rear of the church, fired a revolver and mortally wounded Dr. James Wright Markoe, the celebrated surgeon, who was walking up the aisle bearing a collection plate.

A second shot grazed the cheek of J. Morgan Jones an usher, and a third barely missed Herbert L. Satterlee, brother-in-law of J. Pierpont Morgan, who also was carrying a contribution plate, walking by the side of Dr. Markoe. Later when the man was caught outside the church he wounded Dr. George E. Brewer in the leg.

Dr. Karl Reiland, rector of the church, whose congregation includes many men and women prominent in New York, had just preached a sermon making an earnest appeal to his parishioners, asking them to be friendly to strangers visiting the church. No one could know, he said, how lonely and oppressed a stranger sitting beside one might be and how far a kind word might go.

The organist began pealing out the offertory anthem, and vestrymen walked up the aisles to make the collection. The lunatic, who was a stranger to all in the church, was seated about the twelfth row from the rear. He fired at Dr. Markoe without a word.

Dr. Markoe fell with a wound in the forehead. The stranger started up the aisle, waving his revolver from side to side. John C. Tiedeman, sexton of the church, blocked the man's way. He fired another shot. The sexton dodged and the bullet grazed the cheek of J. Morgan Jones, an usher, who was behind the sexton and lodged in the oak panel on the south side of the church.

The stranger then fired another shot, which chipped a bit of plaster from the rear wall and ran into the street. The organist kept on playing.

Capture of the Lunatic.

William Fellowes Morgan and other members of the congregation, including Dr. George E. Brewer, F. H. Kinnicutt, Robert Hi Fowler, Dr. Morton S. Paton, Mr. Satterlee and the sexton, pursued the lunatic, who fled through Stuyvesant Park.

Mr. Morgan and Dr. Brewer were the first to reach the fugitive. Mr. Morgan clutched him so tightly that the man was unable to pull the revolver out of his inside pocket, so he pulled the trigger inside his coat. The bullet set fire to his coat and inflicted a flesh wound in Dr. Brewer's leg.

The lunatic was overpowered and gave the name of Thomas W. Simpkin, of Duluth, Minn. He told the police he had escaped from an insane asylum. In his possession the police found writings which caused them to conclude he was suffering from religious delusions and that he was obsessed about the League of Nations and profiteering.

Tragedy Just After Sermon.

Dr. Reiland's sermon was from Ephesians, fourth chapter, eighteenth verse. The text was: "Ignorance of God, through a darkened understanding and blindness of heart." The rector advised the congregation to be friendly to every stranger who came into the church, to talk to the visitors who attended the services. Christian courtesy was the main theme of his discourse.

"We know very little frequently of how oppressed and lonely some one sitting beside us might be," the minister said. "A kind word to such a person carries so much cheer and accomplishes so much that a Christian should extend his hand whenever possible, and do whatever possible for strangers."

Dr. Reiland said that he might even ask the members of his congregation some day particularly to speak to those sitting beside them, even though they were strangers, and to extend to them the hand of Christian fellowship.

It was just after the sermon that the tragedy occurred. It took place at 12:20 P. M. in the south aisle. The church faces on Rutherford Place between Sixteenth and Seventeenth Streets, the entrance facing east. There are two aisles. The north aisle parallels Seventeenth Street, and the south aisle Sixteenth Street. Mr. Satterlee walked up the south side of the south aisle nearest Sixteenth Street passing the collection

plate to the worshippers in those pews. Elbow to elbow with him was Dr. Markoe, passing the plate to the people sitting on the north side of the south aisle.

When Dr. Markoe approached quite close to Simpkin, two or three feet, witnesses said, the lunatic reached into his inside coat pocket, pulled out the revolver, snapped it to position like an experienced marksman and shot the physician. The collection plate with the money on it clattered to the floor. Mr. Tiedeman, the sexton, heard the report from where he stood in the rear of the church.

"It sounded like an automobile backfire," he said, "but it was louder than that. Then I saw the smoke. I rushed down the aisle and saw a man coming toward me waving a smoking revolver from one side to the other. He fired a shot at me and I dropped to the floor. The bullet grazed the cheek of J. Morgan Jones, who was right behind me in the aisle. The man fired another shot, and when I got up he was running into the park opposite. He ran diagonally across the park toward an exit at Fifteenth Street and Second Avenue. As he approached the gate some people were coming in. He swerved to the left and started crossing a grass plot.

"By this time Dr. Brewer was close to him, and with Mr. Morgan and others seized him. Dr. Brewer grabbed him by the right arm, and as he did so the man fired a shot. The bullet grazed Dr. Brewer's side. Then Patrolman William J. Burns of the East Twenty-second Street Station came up, and the man, who said his name was Shelley, begged us to let the policeman take him."

The church was crowded at the time of the shooting and the worshippers were so affected by it and by the continuation of the service that all except those who chased the fugitive remained until the end.

Dr. Markoe's wife was in the gallery of the church when her husband was killed. From where she sat she did not see the shooting, but heard the revolver shots.

"Is anybody hurt?" she asked Morton Payton, a friend, who witnessed the affair and who went to her immediately.

"Yes, your husband," he said, and escorted her to the hospital. She is now prostrated and under care of a physician at her home, 12 West Fifty-fifth Street.

In spite of the excitement in the church while the tragedy was in progress, the service was continued. The organist played the offertory anthem to the end, the choir and congregation joining. Dr. Markoe smiled as he was being carried to a waiting automobile and said, "I'm all right."

The Doxology was rendered. "Praise God from whom all blessings flow," sang the congregation. Dr. Reiland's voice shook as he spoke a prayer. The worshippers bowed their heads. The rector uttered the benediction. When he ended the people filed out calmly. Only when they reached the street did some members of the congregation emerge from the daze into which the tragedy plunged them. Friends of the physician wept in the street.

Dr. Markoe died soon after reaching the Lying-in Hospital, over whose destinies he presided for many years and which he was instrumental in having the late J. Pierpont Morgan erect. The hospital is within a stone's throw of the church, almost diagonally opposite, at Second Avenue and Seventeenth Street. Dr. Markoe had been a vestryman in the church since 1880. He was the physician of J. P. Morgan the elder.

Dr. Charles Norris, the Medical Examiner, performed an autopsy on the physician's body and said that the bullet pentrated the brain, fracturing the skull. It entered above the left eye and flattened out.

A Canadian Army Deserter.

From letters found in Simpkin's valise at the Pennsylvania Station it appeared that he had a friend in the Government Printing Office at Washington. The police thought he had once been employed in the office. He said that he arrived in New York at 6 o'clock yesterday morning, checked his bag at the station, had breakfast, and then went to Dr. Reiland's church.

Simpkin first gave the name of Thomas W. Shelley. Later he said that Shelley was his wife's name. He said he was born in England and came to this country seven years ago. His effects showed that he was a deserter from the Canadian Army. He is about 5 feet 4 inches tall, with a pinched, haggard face, thin gray hair, smooth shaved and pale blue eyes that constantly shift. He appeared to be anxious to answer all questions that were put by detectives and other officials, and spoke in a high and querulous voice.

Asked whether he was an I. W. W., Simpkin said: "No. They don't take brains into consideration."

Simpkin said that whenever he came to New York he was accustomed to drop in at one of the churches and said he visited St. George's a year ago. It was only chance that led him into the church yesterday, he said. He is 42 years old, and was an inmate until recently of the Williamsburg Eastern State Hospital, Virginia. He had cards bearing the name of Thomas W. Simpkin, "representing the Swift Country Printing Company and The Clerkhover Banner."

In his suitcase was a card addressed to him at the Sheltering Arms Hospital, Richmond, Va., dated March 4, 1920, and written by J. R. McCullagh of 3308 Fourteenth Street, N. W., Washington. The card gave the address of the "Hon. Clarence B. Miller, 1921 S Street, Washington, N. W." He also had a draft registration card that was signed by the District Board of Bariboo, Sauk County, Wis., made out to Thomas W. Simpkin, and dated Sept. 12, 1918.

A long letter from McCullagh told of gossip in the Government Printing Office and spoke of Secretary Daniels's visit there.

At the West Twenty-second Street Station, Simpkin told a rambling story, jumping from one topic to another, and gave a garbled version of Dr. Reiland's sermon.

Excited by Rector's Metaphor.

"During the sermon, I heard the minister say that all the trouble in the world is due to money and that the people should wake up, even if you need to stab them with a dagger," he said. "I thought this was the right time to wake them up, so I shot a man near me."

Detectives asked him if he knew Dr. Markoe or bore the physician any grudge.

"No, I never saw him before in my life," he replied. "Any man who had been there would have got the same thing."

When he was pressed to tell why he went to St. George's Church, he said: "I just wanted to listen to the services. That's all."

As for the revolver, he said:

"Oh, I had that a very long time. I always carry it with me. I escaped from the hospital on Thursday."

When Assistant District Attorney Dineen questioned him further concerning the shooting and Dr. Markoe, Simpkin said:

"I never knew him, so help me God."

Had Love Letter and Tracts.

Many letters, a great jumble of religious tracts and newspaper clippings on profiteering were found in Simpkin's suit case. There were some letters written from 5,118 Peabody Street, Duluth, Minn., signed "Girlie," and addressed to "Dear Daddy." One letter said:

"You say you will have to give me up or you will give yourself up as a deserter. You know they are now drafting in Canada up to the age of 40.

"Yes, Daddy Simpkin, we were surprised to hear you had been in the war."

The letter concluded with the words, "With lots of love and kisses from me and the babies, Your Girlie."

The letter was written on Jan. 9, 1919, and was received by Simpkin at the Sheltering Arms Hospital, Richmond, Va.

On a piece of manilla paper was scrawled an emblem that looked like a snake, but was meant to be a family tree of the Simkin and Shelley families. It bore the caption "The Rattlesnake." The sheet of paper bore the words, "Fifteen points of peace." On another piece of paper were scrawled some paragraphs on Christ, who was referred to as "she." The writing said:

"She was found in the manger. She was a feminine."

A bulletin of St. George's Church, dated March 9, 1919, was also in the pocket. Simpkin said he attended the church on that occasion, and that there had been a discussion on the League of Nations.

Simpkin told the police that he brought his wife and two children to Canada from London seven years ago. As he was about to sail overseas, at the outbreak of the war, with a Canadian contingent, he received word that another child had been born. Thereupon he asked to be transferred to an organization stationed near his family, but was refused because he was "too valuable a man."

Tells of Desertion from Army.

"I figured that if I was too good a man for the outfit to lose, I was too good for my wife to lose," continued Simpkin. "I jumped the outfit and entered the United States, and later brought my wife and children over. Here I took my wife's name, Shelley, and wandered about as a tramp printer for a while. I was a member of the typographical union.

"About two years ago I escaped from the insane asylum at Fergus Falls, Minn., after trying unsuccessfully three times. Six months later I went to Gary, Ind., and there bought the revolver. I have carried it with me ever since.

"They say there is a physical cause for every mental reaction. I was tubercular first and they cured me of it. Then I got cancer of the stomach and I was operated on for that. I guess those are the causes. The operation for the cancer was performed at the Eastern State Hospital, Williamsburg, Va., from which I escaped on Thursday. I went to my old room at Richmond, got my suitcase and gun and took the train here. After paying for my ticket to New York I had $3 left. On the train up from Virginia I scratched my initials on each of the bullets I had in the gun.

"The preacher in his sermon at the church told them to be good to strangers but no one spoke to me, and I resented it."

Simpkin is locked up at Police Headquarters on a charge of homicide.

The piece of paper in the maniac's possession said:

"President Wilson says that all people who talk are fools. Let them talk and you will hear what fools they are."

William Fellowes Morgan's Story.

Mr. William Fellowes Morgan, one of the vestrymen who was taking up the collection, gave an account of the tradegy yesterday as he saw it.

Dr. Markoe and Mrs. Herbert L. Satterlee, Mr. Morgan said, were taking up the collection in the south aisle of the church. A man sitting about twelve pews from the end, he said, drew a revolver and shot Dr. Markoe in the eye. He then fired another shot which lodged somewhere in the walls of the church, and then began brandishing the revolver in order to keep the members of the congregation at bay who stepped out into the aisle in effort to capture him, and dashed to the rear of the church.

When the assailant reached the back of the church he fired another shot and dashed out of the door. Mr. Morgan and Dr. George E. Brewer were taking up the collection in the center aisle and seeing the man dash from the church ran after him. The fugitive ran down Rutherford Place with Mr. Morgan and Dr. Brewer close behind. When the fugitive reached Stuyvesant Square Park at the end of the street Mr. Morgan and Dr. Brewer succeeded in capturing him.

While the lunatic was running from the church he concealed the revolver beneath his vest, and when Mr. Morgan and Dr. Brewer captured him he thrust his hand beneath his vest in an effert to draw the gun and fire at his captors. Mr. Morgan seeing that the man was trying to draw his weapon held tightly to his right hand while Dr. Brewer held the fugitive by the left arm. When the lunatic saw he could not draw the revolver he fired through his clothing, the bullet just grazing the leg of Dr. Brewer. Mr. Morgan then grasped the man's hand and wrenched the gun from him. By this time a large crowd had gathered and the police reached the scene and subdued the assailant.

At the time of the tragedy, Mr. Morgan said, Dr. Reiland ran to the rear of the church after the fugitive and learning of Dr. Markoe's death returned to the pulpit and informed the congregation of what had happened and the services went on quietly without any disorder.

The tragedy occurred, Mr. Morgan said, just after Rev. Dr. Karl Reiland, rector of the church, had finished a sermon urging his congregation to be friendly and neighborly towards one another. During the course of the sermon, Mr. Morgan said, Dr. Reiland said, "It is unfortunate sometimes that some people need a shock or blow for them to realize their responsibilities." Before the sermon, Mr. Morgan said, Dr. Reiland made a plea for money and urged the congregation to subscribe $1,000 for some industrial work in the church.

Mr. Morgan expressed the theory that the assailant of Dr. Markoe interpreted the word "shock" in the sermon for "shot," and was overcome with a sudden fear that he was going to be shot, and while Dr. Reiland was asking for subscriptions for an industrial work of the church the crazed man interpreted the word "work" for "wealth," and was probably harboring a grievance toward the wealthy class and interpreted Dr. Reiland's plea from a radical standpoint. With these thoughts in his mind during the rest of the service, Mr. Morgan said he believed that when Dr. Markoe reached the crazed man's pew he thought he was about to be shot and became excited and fired the fatal shot.

The tragedy unnerved Dr. Reiland, but he was not overcome by it until he reached the rectory, next to the church, following the service, where he almost collapsed.

Dr. Reiland Visits Hospital

He made a visit to the hospital and met Dr. McPherson, who succeeded Dr. Markoe as head of the institution. He was informed that Dr. Markoe was dead. The rector returned to his study and spent the rest of the day pacing up and down in his room. When seen there by a reporter, he said that the service was continued to the end, after the tragedy, and denied an earlier report that a panic occurred. He refused to say anything further, except that:

"It was the quietest thing you ever saw." He begged to be excused from further interrogation.

Dr. Markoe's daughter Annette was married in St. George's Church on May 4, 1918, to William Jay Schieffelin, Jr. The couple are in the West and Mr. Schieffelin's father telegraphed them yesterday.

During the service the church was crowded with men and women prominent in the social and financial world, who make up one of the wealthiest congregations in New York. Among the members of the congregation are George W. Wickersham, Henry Monroe, Robert Fulton Cutting, Charles G. Burlingham, H. H. Pike, Dr. E. Livingston Hunt, Montgomery Jones, Theodore H. Price, F. H. Kinnicut and J. Pierpont Morgan. Mr. Morgan did not attend the service yesterday.

The crowd gathered around Simpkin when he was caught, but no effort was made by anyone to attack him after he was disarmed. Mr. Jones said that it was fortunate that he fell into the hands of gentlemen who did nothing to him except take away his gun and turn him over to the police.

The Lying-In Hospital was erected by J. P. Morgan, Sr., through his friendship for Dr. Markoe. Until a year ago Dr. Markoe had been actively engaged in the management of the institution.

The organist who had the presence of mind to continue the offertory anthem was George Stafford, who is a trainer for the Police Glee Club. Dr. Markoe had been a vestryman at St. George's since 1880.

None of the ushers in the church remembered seeing Simpkin enter. He attracted no attention and took a seat quietly on the aisle. There was nothing about him that attracted the attention of any one in the church until he was seized by the maniacal desire to shoot and whipped out the revolver. He wore a dark suit, neatly brushed, a pair of yellow shoes, a light shirt with a soft collar and a maroon-colored tie.

Deputy Police Commissioner Frederick A. Wallis took charge of the examination of Simpkin and the investigation of the shooting. At Police Headquarters the prisoner, who was charged with homicide, told a story substantially similar to that he told at the police station.

Bishop Burch Praises Dr. Markoe.

Bishop Charles S. Burch of the Episcopal Diocese of New York was appalled yesterday afternoon when he heard of the tragic death of Dr. Markoe.

"The news came to me just as I was leaving St. Bartholomew's Church after preaching at a service of the Girls' Friendly Society," said the Bishop. "It cast a shadow over all of the clergy there," said Bishop Burch.

"I knew Dr. Markoe and had the highest regard for him. The last time I saw him was on Palm Sunday, when I confirmed a class at St. George's.

"Dr. Markoe was a faithful and untiring worker in St. George's Parish. He will be greatly missed.

"Dr. Markoe had been a lover of humanity and he was always active in hospital and humanitarian work. It is significant that his death came in the hospital he founded. He was a member of the Serbian Relief Committee, a man of high character and highly regarded by all who knew him."

The question has been raised as to whether St. George's Church will have to be reconsecrated because blood was spilled. The highest authorities were consulted and the answer was that it was not known, inasmuch as the Protestant Episcopal Church had never been face to face with such a question before, no murder having taken place within her walls so far as could be recollected.

The rule in the Roman Catholic Church is that if blood is spilled the interior of the sacred edifice must be immediately closed and no service permitted until it has been reconsecrated, the idea being that the place is unholy.

ASSASSIN'S BULLET MISSES MR. SATTERLEE

J. Pierpont Morgan's Son-in-Law Had Narrow Escape from Death.

Herbert L. Satterlee, who was taking the collection in the south aisle of St. George's with Dr. Markoe when the latter was shot by an insane man yesterday morning, told the following story of the shooting as he saw it:

"I am not a vestryman at St. George's," he said, "but have always been a member of that church. At the service this morning I was asked to take the collection with Dr. Markoe in the south aisle, which is on the Sixteenth Street side of the church. I was collecting from the short pews against the south wall and Dr. Markoe took the longer pews on the north side of the aisle. There were fewer people on my side of the aisle, and I reached the back of the church first. I set down my plate and turned around to wait for the doctor.

"When the doctor stopped at a pew about twenty feet from the back of the church, a man sitting in the end of the pew next to the aisle suddenly arose, drew a revolver and shot Dr. Markoe point blank, the bullet entering the left eye. The collection plate clattered to the floor, and the doctor sank down in a heap. I don't believe he had time to realize what was happening. Dr. Markoe was a trained athlete, and if he had had a moment's time his assailant would never have succeeded. I have seen gun play before in my life, but I never saw anything so rapid as that displayed in church this morning.

"The man then sprang into the aisle, ran toward me, fired a shot apparently to cow people, which struck on the stones of the south wall well over our heads, and fired his third shot at me. I must have turned my head at the right moment for the bullet struck the woodwork directly behind me. He ran by me out into the vestibule and fired his fourth shot at the sexton, John Tiedeman, who was standing by the south door out of which the murderer ran into Rutherford Place.

"Mr. Morgan and Dr. Brewer, who were taking the collection in the north aisle, ran out through the north door, chasing the murderer into the square, where they captured him.

"From the time that Dr. Markoe was shot until his assassin had shot into the wall at me and at the sexton and had made his escape from the church, I doubt if four seconds had elapsed.

"Four of the young men picked up Dr. Markoe and carried him at once to the Lying-In Hospital. No one realized what had happened. People began to crowd into the aisles and ask if it were a bomb or a shot and who had been hurt. I asked people to be seated and asked some one to go to the choir and request that a hymn be sung. Then I realized that the soloist who had been singing the offertory was still singing.

"I found my way to the north side of the church, where my family were sitting and the congregation quietly took their seats again. We finished with the collection, and at the close of the offertory the rector told us in a few words what had happened. We sang the Recessional, and there was a moment of silent prayer. The calmness and self-control of the congregation was wonderful."

Reverting to the circumstances surrounding the shooting Mr. Satterlee said: "Mrs. Markoe did not see her husband shot. She was seated in the gallery over the aisle where the doctor was taking the collection. When it occurred Morton Paton made his way to the gallery and summoned Mrs. Markoe. When she saw Mr. Paton she asked if some one had been hurt. Then he said, 'your husband has been hurt.' Mrs. Markoe then went directly to the Lying-In Hospital with Mr. Paton."

Asked whether he thought that the murderer had any motive for his action, Mr. Satterlee said: "I questioned him at the hospital, and he said he did not know the doctor. I asked him if he meant to shoot any particular person. He looked at me rather dully and said, 'No.' I asked him if Dr. Markoe had ever done anything to him, and with the same vacant look he said 'No.'

"I doubt if any one in the city had more friends or had ever done more to deserve friends than Dr. Markoe," said Mr. Satterlee. "Many a firemen and policeman and many a poor family knew and loved Dr. 'Jim' Markoe. His life has been one of devoted service to rich and poor alike, and I don't believe he had an enemy in the world."

LUNATIC HAD CANCER, ACQUAINTANCE SAYS

Operated Upon in Richmond, Va., and Later Went to Free Hospital, Penniless.

Special to The New York Times.

WASHINGTON, April 18.—J. R. McCullogh, a compositor in the Government Printing Office, living at the Berwick Apartments, 3,308 Fourteenth Street, Northwest, Washington, a letter from whom was recovered from Thomas W. Simpkin or Shelley, who shot up St. George's Church in New York City today, said to THE NEW YORK TIMES correspondent tonight that he had only known Shelley for several months during the latter part of 1919, when they were both employed as printers at the same establishment at Richmond, Va.

"I knew Thomas W. Shelley," said McCullogh, "several months last year when he worked as a compositor in Richmond for the Baughman Stationery Company, where I yas also employed. Shelley came to Richmond about last August, as near as I can recall. He obtained work at the establishment named. He was delicate looking and soon after coming there complained of pains in his abdomen. He was taken to a hospital in Richmond, the name of which now escapes my mind, and was operated upon for cancer of the intestines. He remained at the hospital about a month until his money gave out. Then, having no funds and being a stranger, he went to the Sheltering Arms Hospital in Richmond, a free institution. He was still there when I left Richmond on Jan. 2 to come to Washington, where I had obtained employment in the Government Printing Office. I do not know anything of his antecedents other than that he told me he was originally from England, that he had been around the world and that he came to Richmond, he said, from New York City. He was between 40 and 50 years of age and said he was a widower. As he was a stranger in Richmond and soon ran out of funds, I sympathized with him and visited him from time to time in the Richmond hospitals.

"When, after the holidays, I had moved to Washington, Shelley wrote me several times, telling me of his condition and lack of funds. I answered his letters. In one of his letters he asked me to obtain the address of C. B. Miller, and mail it to him. I looked up this name in the telephone book and, finding that Mr. Miller's address was given as 1,921 S Street Northwest, I sent the letter to Shelley at Richmond, giving him that information. I wrote several other letters to Shelley at Richmond, including one last week, asking about his condition, but received no further reply and wondered whether he had died as a result of his illness. I do not know Mr. Miller, whose address Shelley wanted, and did not know Shelley before he came to Richmond. So far as I know, he did not use the name of Simpkin while in Richmond."

Clarence B. Miller, whose address McCullough sent to Shelley, was a member of Congress from the Eighth Congressional District of Minnesota in the Sixty-first, Sixty-second, Sixty-third, Sixty-fourth and Sixty-fifth Congresses, and is now Secretary of the Republican National Committee. His home is at 1,921 S Street Northwest, Washington. Miller was a candidate for re-election to the Sixty-sixth Congress in 1918, but was defeated by William L. Carss, an Independent, who was a locomotive engineer on the Duluth, Mesaba & Northern Railway at the time of his election to Congress, and is a member of the Brotherhood of Locomotive Engineers.

Ex-Representative Clarence B. Miller of Minnesota, when informed by THE NEW YORK TIMES tonight of the Shelley case, said that he could not recall the man and did not know why Shelley should have asked McCullogh for Miller's address.

"I cannot recall any man by the name of Thomas W. Shelley," said Mr. Miller. "If, after obtaining my address, he wrote to me I do not recall it. I shall be glad to look up my records when I reach my office tomorrow morning to ascertain whether they contain any communication from Shelley."

SIMPKIN UNDER KNIFE THREE TIMES LATELY

Victim of Cancer Was Hard Worker in Richmond and Employers Helped Him.

Special to The New York Times.

RICHMOND, Va., April 18.—Letters dated April 17 and bearing postmark of the same date indicate that Thomas W. Shelley, or Simpkin, was in Richmond as late as Saturday. The man was seen on Thursday by a nurse who had attended him while he was a patient in a hospital here.

Shelley, as he was known here, came to Richmond on Aug. 25, 1919, from Duluth, where he had been an inmate of a hospital for the insane. He got work with the Baughman Stationery Company, Inc., as a mechanic, and worked until about Nov. 1, 1919, when he was stricken with stomach trouble and was sent to the Memorial Hospital, where on Nov. 25 he was operated upon for cancer, the growth being removed. Later he was removed to the Retreat for the Sick, where he was operated upon twice. Subsequently, his money having been exhausted, he was taken in by the Sheltering Arms Hospital, a semi-charitable institution.

Being discharged from the hospital on March 15, Shelley disappeared, and on April 3 the family with whom he had boarded reported to the police that he had not returned there for his effects and that no trace of him could be found. This report was published in local papers, and the following day a letter was received by the family stating that Shelley was in the Eastern State Hospital for the Insane, Williamsburg, Va., and that he was doing fine. Shelley, as he styled himself here, is an Englishman, and is reported to have been a man of fine bearing and high education.

He told acquaintances he had been a newspaper editor and also an actor, it being said that he was a comedian. While in Duluth he lived with his wife and two children before being committed to the asylum. His family was sent to Canada and thence to Hounslow, England, by a charitable institution.

His former employers have been endeavoring to find him ever since the report of his disappearance, with the view of again giving him work. During his illness the head of the firm contributed to his expenses and just before he was discharged as cured gave him $35, to which his other friends added a similar amount. As far as known, this was all the money he had.

Letter Indicates Insanity.

Evidently, on being discharged Shelley sought a haven at the Eastern State Hospital, at Williamsburg, where he was admitted. Later he was discharged. It was not suspected by physicians at the time that he was mentally unsound, although subsequent letters indicate that he was insane. One of these letters, dated April 17 and received yesterday by Dr. Trice, his physician, follows:

Dear Daddy Longlegs: Here is a letter you have been waiting for, though not a very long one. You might put it down as "junk," as you did before. Now, junk is a Chinese boat, and the boat I made you captain of is no Chinese boat. So beware the "junk."

Please do not be offended at me not calling and seeing you, one reason being that I accredited you with being more intelligent than the other people I told I was down visiting for the day." If Satan can't tell a lie, who can? And I did not want you to betray a widow's son. It will be a bad day for any one that does. He's got more friends than there are parish churches.

I am still running on schedule. "Jonah was thirty days and nights in the belly of a whale." That's nothing; his days were not the same as yours. The world was made in seven days (not your kind of days). Each day was a period, and the periods are seven days (and you know, Doc, man comes into the world when the "periods" are finished). And the world was man. That's how the world was made.

No doubt you know what I'm striving at. Well, "God made man and he rested, then he made woman," and neither God nor man has rested since.

And I'm trying to give man a rest and woman something to do. There is not anything that I can think of in the way of civilisation but that man hasn't put there. And I'm after the women, Doc. (sounds terrible, doesn't it—after the women?); if they don't let hell loose one of these days, I'm not the "imp of hell." We've got to have our house put in order, and that's a woman's job, Spring cleaning. Men will think it's hell, as usual. Well, I must be closing now. "Tarry thou till I come."

THE WANDERING JEW.

Although not signed by his name, Dr. Trice readily recognized the writing and the writer. Similar letters signed "The Wandering Jew" have been received by Richmond newspapers recently.

A letter written from the hospital to Mrs. Chardick, with whom he had boarded, follows:

Having noticed in yesterday's Times-Dispatch that the police had been asked to locate me, I am writing to relieve your mind and stop the police from overworking themselves on such an unworthy individual. I came here of my own free will to accept all that a benevolent State had to offer in the way of a good, long rest. I am being well looked after, having gained seven pounds in weight and being out in the air all day.

Am getting as brown as a red cerit, and please be concerned on my behalf, and should I see double-column headings in the newspapers shortly announcing to all the world that I am squirrel fruit, I shan't be at all offended. So that the last of that stinking English pride seems to have disappeared. In fact, I'm not sure that I don't feel flattered that I should have brought before the notice of the dear public.

Though I don't think I can forgive you for giving my age as 45. You're spoiling my chances (I'm years younger). Should there be any mail for me I would appreciate if you would forward it to me here. Sincerely yours,

THOMAS W. SHELLEY.

A postscript said: "Ain't the newspapers wonderful?"

Dr. G. W. Brown of the Eastern State Hospital for the insane at Williamsburg, stated last night that Shelley was discharged at his own request on Thursday. He had voluntarily applied for admission on March 30, and was not believed dangerously insane. He was pronounced paranoic by the physician. Under the law, a person who voluntarily asks for admission to such an institution is permitted to leave whenever it is deemed that he is not dangerous, if he

WILLIAMSBURG, Va., April 18.—Records of the State Hospital for the Insane here show that Thomas W. Simpkin was admitted for treatment, at his own request, March 15, after declaring that he had escaped from a Western institution, and remained until last Thursday, when he left without permission. He was not under restraint at any time.

FOUND INSANE IN DULUTH.

Simpkin Escaped from Minnesota Asylum Two Years Ago.

DULUTH, Minn., April 18.—Thomas W. Simpkin came to Duluth with his wife and three children from Calgary, Alberta, in September, 1916. He was employed in several job printing plants. He is on the rolls of the Duluth Typographical Union.

In April, 1917, he was adjudged insane in a court here and sent to the State insane asylum at Fergus Falls. He escaped from that institution a year later and the asylum authorities failed to find him. His wife continued to live here until April, 1919, when she was deported to England as a dependent British subject.

Simpkin went under the alias of Shelley, which was his wife's maiden name. Persons in Duluth who knew Simpkin said he took good care of his family. He talked continually on religion.

FERGUS FALLS, Minn., April 18.—Thomas W. Simpkin, also known as Thomas W. Shelley, had been an inmate for some time of the Minnesota State Insane Asylum here up to two years ago, when he escaped. He was committed to the asylum from Duluth. His mind, it is believed, became affected through the study of spiritualism. He had a wife and two children in Duluth, who returned to England after Simpkin's committal to the asylum.

Before he escaped, which he did by knotting bed clothing together and lowering himself from a third-story window, he had made two ineffectual attempts to get away.

Simpkin was not regarded as dangerous here, having a cheerful disposition. He professed to be in communication with spirits and showed a religious leaning.

DR. MARKOE FAMOUS IN HIS PROFESSION

Physician of J. Pierpont Morgan, Who Aided Him in Lying-In Hospital Work.

Dr. James Wright Markoe was rated by his associates in the medical profession as one of the foremost gynecologists in the country, and for the last twenty years he had taken an active part in the management of institutions specializing in that branch of medical science. He was considered an authority in gynecological surgery and his services as consulting surgeon were sought in hundreds of cases in the last ten years.

Before he had entered this branch of his profession, Dr. Markoe became one of the physicians for the family of the late J. Pierpont Morgan, and, although he had become famous as a specialist in later years, he retained this connection with the Morgan family. For more than twenty years he was the constant companion of J. Pierpont Morgan on his vacations, and associates of Dr. Markoe said yesterday that in some years he had spent as many as six months traveling as the private physician of the financier. He was not with Mr. Morgan when he died, however.

J. P. Morgan, the present head of the banking house, became greatly attached to the private physician of his father and emulated the example of the elder Morgan by calling upon Dr. Markoe whenever he was threatened with any ailment. The same intimate relation had been maintained by other members of the family.

When J. P. Morgan was shot by the maniac, Eric Muenter, in the Summer of 1915 after a struggle in the hallway of the Morgan Summer home at Glen Cove, L. I., a hurry call was sent to this city for Dr. Markoe. He was one of the first physicians to reach the Morgan home and, after attending the wounds, he remained with Mr. Morgan until he was out of danger. Muenter, who was known also as Holt, committed suicide a few days after the shooting by jumping from the roof of his cell in the Nassau County jail at Mineola. He manifested similar maniacal tendencies shown yesterday in the shooting of Dr. Markoe.

A few months after Mr. Morgan recovered from the wounds of this attack he became ill with appendicitis, and again Dr. Markoe was summoned. He performed the operation, with Dr. H. H. M. Lyle. For some of the Morgan children he had been the only physician attending them since birth.

His Work in Hospital.

It was with the help of the late J. Pierpont Morgan that Dr. Markoe and a group of other noted surgeons who were interested in gynecology expanded the work of the Lying-In Hospital, at Seventeenth Street and Second Avenue. Dr. Markoe became medical director of the institution, and before his retirement, about three years ago, it had been made one of the best specialized institutions of its kind in the world. Courses of study were established for graduate physicians, students of medicine and nurses, and the medical profession credits many of its advancements in obstetrical science to the efforts of the staff members of the institution.

Before he had begun to take an active interest in the kind of institution the Lying-In Hospital has become Dr. Markoe and other young physicians, who have since become famous, organized the work of the women's dispensary at 316 Broome Street. Some of those who were associated with Dr. Markoe in this work were Dr. Samuel Lambert, who later became Dean of the College of Physicians and Surgeons; Dr. Austin Flint, the noted alienist and surgeon; Dr. J. Clinton Edgar and Dr. H. McM. Painter. For a long time before Mr. Morgan became interested in their work these surgeons carried on the work all of it without charge to the patients, by their own efforts and at their own expense.

When Dr. Markoe and his associates took up the work at the Lying-In Hospital they maintained this so-called midwifery dispensary as one of the substations, and its work on the east side has been expanded year by year without cost to needy families. Many of the worthy patients at the dispensary are taken to the Lying-In Hospital for treatment without cost to them.

Studied in Europe.

After his graduation from the College of Physicians and Surgeons, in 1885, Dr Markoe went abroad to study in Munich and during his period of post-graduate work he developed his interest in gynecology and obstetrics. Upon his return he became the first house surgeon at the Sloane Hospital for Women, where he remained for several years. He went to the Broome Street Dispensary about 1890, but for many years maintained his connection with the Sloane Hospital and the Vassar Brothers Hospital in Poughkeepsie, where he was consulting gynecologist for many years. He was medical director at the Lying-In Hospital until about 1917, when he decided that he would devote the greater part of his time to his private practice.

Dr. Markoe came from a family of physicians. His father, Dr. Thomas Masters Markoe, was one of the noted physicians in this city fifty years ago and for decades was a member of the staff of the New York Hospital. His brother, Dr. Frank Markoe, also is a physician. Born in this city on July 19, 1862, Dr. Markoe was educated in the public schools and at St. Paul's School at Concord, N. H. Except for brief periods out of the city in travel or study he had lived here all his life.

For more than thirty-five years Dr. Markoe had been a communicant and vestryman at St. George's Church. It was in this same edifice that his marriage to Annette B. Wetmore took place on Nov. 22, 1894, and in this edifice also their only daughter, Annette, now Mrs. William J. Schieffelin, Jr., was baptised and married.

Dr. Markoe was a lecturer at the City College, Fellow of the Academy of Medicine, member of the county and State medical associations, and of the American College of Physicians and Surgeons, Society for the Relief of Widows and Orphans and several charitable organizations. His clubs were the Metropolitan, Century, Racquet and Tennis and New York Yacht. His home was at 12 West Fifty-fifth Street.

Herbert L. Satterlee, who had known Dr. Markoe for many years, said yesterday that, although most of the physician's friends had forgotten that phase of his life, he was a good amateur athlete and one of the best amateur middleweight boxers of the '80s. In later years Dr. Markoe had been interested in yachting, and cruised frequently with Mr. Morgan.

J. PIERPONT MORGAN ENDOWED ST. GEORGE'S

For Many Years Largest Protestant Church in the Country Under Dr. Rainsford.

St. George's Episcopal Church for more than a generation has been known as the church home of the late J. Pierpont Morgan and his family. Mr. Morgan was a vestryman all his adult life and for many years before his death he was senior warden. It was from this church his funeral took place. In his will the financier left $500,000 for an endowment, which has anchored it on its present location forever and makes the plant one of the most heavily, if not the most heavily endowed churches in the United States.

The old New York families in St. George's, of whom many still remain there, all know each other, and hence it did not seem odd to these parishioners that Dr. James W. Markoe, also a vestryman, who was killed yesterday by a maniac in those sacred walls, was private physician to Mr. Morgan. Mr. Morgan built the Parish House as a memorial to his wife's parents. He established a trade school for the poor boys of the neighborhood and provided for its maintenance. And most of the other surrounding property owned by the church came from Mr. Morgan.

St. George's was for many years the largest Protestant Church as to membership in the United States, its roll numbering more than 5,000. It grew thus under the rectorship of Dr. William R. Rainsford, now living in retirement at Ridgefield, Conn.

Dr. Rainsford left rather suddenly, and he spent the succeeding years in Africa hunting big game. The Rev. Dr. Hugh Birckhead, then senior curate, was elected rector. He remained only a few years, resigning to accept the rectorship of Emmanuel Episcopal Church, Baltimore. Dr. Birckhead is still rector there.

St. George's then elected to the rectorship the Rev. Dr. Karl Reiland, who was then rector of St. Andrew's Episcopal Church, Yonkers. Dr. Reiland had long been first assistant to the late Rev. Dr. William R. Huntington, rector of Grace Church, Broadway and Tenth Street.

Under Dr. Reiland St. George's has maintained all its functions of the past. He has now been there close to a decade. Perhaps there is no Protestant church in the world where so literally the rich and the poor sit side by side.

Just last Fall, Dr. Reiland instituted in addition to the morning and evening worship of Sunday an afternoon service, at which the Scripture lesson was read by an actor or some one else prominent in public life. This proved a marked success.

J. P. Morgan, son of the late Mr. Morgan, is at present a vestryman, and he and his family attend the months they live in town. The same is true of the widow of the financier and his other children and grandchildren. Among these are Mr. and Mrs. William Pierson Hamilton and Mr. and Mrs. Herbert L. Satterlee, sons-in-law and daughters, respectively, of Mr. Morgan; also Miss Anne Morgan, a daughter.

R. Fulton Cutting succeeded the late Mr. Morgan as senior warden. The junior warden is William Foulke, who is Treasurer of the American Bible Society. Among the other members of the vestry is George W. Wickersham. All of the vestrymen are men who are descendants of old families and who occupy a high position in the financial and civic world. The late Seth Low was long a vestryman.

The present stone edifice of St. George's, facing the park, was opened for worship in 1848, and the congregation moved up from Beekman Street. The rector at that time was the Rev. Dr. S. H. Tyng, who occupied that office for twenty years and was a conspicuous figure in the city's life. His predecessor was the Rev. Dr. James Milner, who died in 1845.

The one hundredth anniversary of the congregation was celebrated in the Fall of 1911. The late Bishop Greer made an address and the Rev. Dr. William T. Manning, rector of Trinity, preached a historic sermon. Mr. Morgan, who took up the collection in the middle aisle, tripped and fell as he was about to ascend to the chancel. He was not injured, but the incident caused considerable notice.

The original St. George's chapel was the second sacred edifice erected in the city for public worship according to the uses of the Church of England, and it was for years maintained as a branch of Trinity Church.

The edifice in Stuyvesant Square has always been much before the public, especially in the time of Dr. Rainsford and Mr. Morgan. On Nov. 14, 1865, the structure was visited by fire, as its predecessor downtown had been. The church was reopened for worship Sept. 29, 1867.

Before the war when the I. W. W.'s invaded churches and broke up services one of the first churches visited was St. George's. Here, however, they were a little surprised, as Dr. Reiland showed a rather sympathetic attitude and offered to let them usethe parish house for temporary quarrers.

THOUGHT

SINGULAR THOUGHT HAS BEEN GIVEN TO THE DEVELOPMENT OF THE STANDARD TYPE OF BUSINESS JACKET PUT FORWARD FOR SPRING BY FINCHLEY.

CUSTOM FINISH WITHOUT THE ANNOYANCE OF A TRY-ON

READY-TO-PUT-ON TAILORED AT FASHION PARE

FINCHLEY
5 West 46th Street
NEW YORK

Removal Announcement

On and after April 19, 1920 we will occupy the entire top floor of DELMONICO'S, 531 Fifth Ave., at 44th St., pending completion of our new offices at 516 Fifth Ave. cor. 43rd St.

Our new telephone numbers will be: Vanderbilt 7511, 7512, 7513, 7514, 7515.

I. TANENBAUM SON & CO.
Specialists in Insurance and Installers of Automatic Sprinklers
NEW YORK CITY
P. O. Box 12, Times Square Station

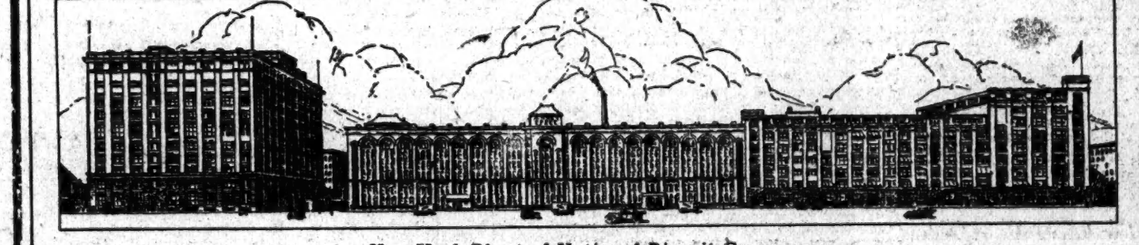

New York Plant of National Biscuit Company

National Biscuit Company Products Meet All Emergencies

THE great *emergency value* of National Biscuit Company products, and the facilities for their complete daily distribution, were never better illustrated than at the present moment.

None of the present problems of food distribution affect this Company. Its New York plant is the largest bakery in the world, and it is centrally located, at the very heart of the city.

With our own system of

GRUNAU'S REARREST ORDERED IN CHICAGO

Nine Other Strike Leaders Are Also Charged with Interfering with Food Supply.

MUST FURNISH $10,000 BAIL

Insurgents Meet Today to Prolong Fight — Brotherhood Moves to Revoke Charters of Rebel Locals.

CHICAGO, April 18.—Ten Federal warrants charging conspiracy to interfere with the transportation of food supplies were issued today for the arrest of members of the Chicago Yardmen's Association and the Union Enginemen's Association. The men named in the warrants are John Grunau, chairman of the Board of Directors of the Yardmen's Association; H. W. Radke, Earl Kerr, William Miller, R. V. Meeker, Michael Callahan, Samuel Cartwright, R. S. Murphy, Joseph Buckley, Harold Reading and William Robinson.

All, except Grunau, Miller and Robinson, appeared at the office of United States Attorney Clyne in response to telephone messages. Mr. Clyne told them that they would be released on their own recognizance until 11:30 tomorrow morning, when they must appear and will be released in bonds of $10,000 on their promise to stay away from strike meetings and to have no communications with the other strikers.

All promised except Reading. He said that being organizer of the Enginemen's Association he could not stay away from meetings. He was promptly placed in jail.

Federal agents declared that the men broke faith with the Government in attending meetings of strikers after they had been released on the promise to take no further part in the strike.

A meeting of heads of the outlaw union from all parts of the country has been called for tomorrow in Chicago by Grunau, at which he said plans for continuing the strike will be considered.

While the General Managers' Association announced tonight indications were that the insurgent strike of raiload employees in the Chicago Terminal district had virtually lost its effectiveness, A. E. Whitney, Vice-President of the Brotherhood of Railroad Trainmen, said brotherhood officers would meet tomorrow to consider revoking charters of locals whose members refused to return to work last midnight.

Mr. Whitney said the brotherhood edict that strikers who did not report for duty would be expelled from the organization with loss of seniority rights would be enforced and that the charters of at least four of the sixteen brotherhood locals in Chicago would be revoked.

Reports Many Groups Returning.

Mr. Whitney said he had received reports that groups of strikers on several railroads returned to work today.

"The strike is absolutely broken," he said. "There is no question about that. There are not more than 2,000 men out here now. Our plans are now directed toward protecting our contracts with the railroads."

Demand of the Chicago Yardmen's Association for recognition as the governing body of switchmen would be futile, Mr. Whitney said.

"The Brotherhood of Railroad Trainmen has contracts with the railroads," he added, "and the Yardmen's Association has no chance to gain recognition. There is no place in the service for two sets of contracts. The yardmen represent no one but themselves and the railroads will enter into no contracts with them."

"The strike situation at Chicago Sunday substantiated the improvements which have taken place during the past week," a statement by the railroads said, "and compared with normal conditions, indications are that the strike has virtually lost its effectiveness.

"Increases have been noted in the number of switch engines in service and in the number of crews working, and on Monday it is expected substantial improvement will be recorded in the movement of both in and out-bound freight.

"Reports received from other points indicate that the strike is rapidly breaking throughout the country. Men have returned at Buffalo, Cleveland, New Orleans and Flint, Mich."

Strike leaders maintained tonight that their ranks were unbroken.

VOTE TO RESUME WORK IN PITTSBURGH FIELD

Baltimore & Ohio Men Decide to Return to Their Places on Connellsville Division.

PITTSBURGH, April 18.—Striking Baltimore & Ohio Railroad trainmen of the Connellsville-Pittsburgh division met at Connellsville today and voted to return to work at 7 o'clock tomorrow morning, according to an official announcement issued by the company here tonight. Several hundred men are affected by the vote.

The return to work of the Connellsville-Pittsburgh division men will be marked by a general resumption of freight service in the Connellsville and Pittsburgh districts, according to the company's statement. All Baltimore & Ohio employes in the two districts, with the exception of Pittsburgh terminals switchmen and a few firemen, will have resumed work by tomorrow morning.

Approximately 35,000 men have been idle in the Connellsville coke region for a week as a result of the strike. Coke and coal operations were entirely suspended shortly after the strike was declared, and, according to leading operators, only a few cars were placed at the mines and the ovens last week.

PHILADELPHIA YARDS NORMAL.

Workers on All Roads Return and Volunteers Are Relieved.

PHILADELPHIA, April 18.—Virtually normal working conditions were restored today in all railroad freight and passenger yards and shops in the Philadelphia district, the great majority of the men who had been on strike for a week having returned to work.

The last of the emergency forces, including college students and other volunteers, were relieved today by the Pennsylvania Railroad, which also removed the embargo on westbound freight from this city to points on its lines east of Pittsburgh. Further modifications of the express embargo also were announced by the Pennsylvania. Except for shipments to and from New York and the Pittsburgh district, all express restrictions were lifted.

In a statement the company said that reports received today show similar conditions throughout the eastern region of the Pennsylvania system, except in the Jersey City district.

Passenger service on the Reading Railway also was reported as normal today and freight movement improving rapidly. Most of the Reading's men who walked out were said to have returned to their positions. Nearly all of the Baltimore & Ohio strikers have resumed work.

SCRANTON, Pa., April 18.—Striking switchmen, firemen and trainmen on the Delaware, Lackawanna & Western Railroad called the strike off today. Work was resumed by some classes of men tonight and all will be back at their old posts tomorrow. The settlement of the strike is the direct result of the mediation of a committee from the Scranton Board of Trade.

READING, Pa., April 18.—The local walkout ended this evening, when at intervals of several hours groups of railroad men, as called, returned to duty on trains and in the Reading and Ponnsylvania yards. The men held another meeting here this afternoon and decided to end the strike.

ALLENTOWN, Pa., April 18.—After six hours' deliberation the railroad strikers in the Allentown district voted today to return to work tomorrow morning at 6 o'clock, pending action on their wage demands by the Railroad Labor Board.

BUFFALO YARDS NORMAL.

Strikers Vote to Return and to Leave Dispute to the Rail Board.

BUFFALO, N. Y., April 18.—Railroad yards in Buffalo resumed normal operations this morning after a tieup of twelve days. The striking yardmen voted at a meeting which lasted long after midnight to return to work and the first yard crews began reporting an hour after the closing of the meeting.

The vote on the question of accepting the agreement reached by union officers and railroad officials was 790 for and 298 against. The men voted by roads and each road except the Nickel Plate gave a majority in favor of ending the strike.

Under the terms of the agreement the men return to work under the same conditions which existed before the walkout. Adjustment of wage schedules and hours of work is left to the new Railroad Labor Board for decision. Recognition of the new yardmen's association was not made in the peace terms and the local branch of the organization will pass out of existence. The men have agreed to return to the old unions for future negotiations with the railroad companies.

GET VOLUNTEERS IN DETROIT.

Roads Find Many Former Switchmen in Men Forced Out of Work.

DETROIT, April 18.—Enginemen and trainmen employed in local railroad yards will not oppose the attempt of roads centring here to resume switching operations tomorrow with "volunteers" recruited from the ranks of idle factory workers, Fred C. Rowe, a State Senator and officer of the Brotherhood of Locomotive Engineers, announced today.

Railroad officials expressed the belief that nearly normal operations might be restored in a few days, owing to the large number of former switchmen they have found available from the 100,000 men thrown out of work here by the strike.

OFFER TO WORK IN COLUMBUS

Strikers Willing to Return if Rail Board Hears Their Case.

COLUMBUS, Ohio, April 18.—Striking railroad switchmen here, numbering 2,200, informed officials of the six railroads here shortly before midnight of their willingness to return to work immediately if they might do so without being discriminated against, and if their grievances were submitted to the Railroad Labor Board at Washington.

A united effort on the part of brotherhood officials to break the strike was underway tonight. Several meetings of strikers were addressed during the day by brotherhood officers.

Several railroads here were expected to issue ultimatums to the strikers late tonight, ordering them to report for work by 6 o'clock tomorrow night under threat of discharge.

CLEVELAND, April 18.—The railroad strike situation in Cleveland was unchanged today, all local terminals with the exception of the New York Central Collinwood yards and the Erie Railroad still remaining nearly completely tied up.

At a meeting of the Cleveland yardmen's association today A. K. Mahaney, a Pennsylvania Railroad switchman, was delegated to go to Washington at once to lay the claims of the new organization before the Railroad Labor Board.

Samuel Gompers, President of the American Federation of Labor; W. G. Lee, President of the Brotherhood of Railroad Trainmen, and W. S. Carter, President of the Brotherhood of Locomotive Firemen and Enginement were in conference here today on the strike situation. No statement was available tonight as to the result of the meeting.

ORGANIZING 'ONE BIG UNION.'

First of a Series of Meetings to "Educate" Trainmen Held in Boston

BOSTON, April 18.—Railroad Workers were urged to unite in one big union and "get rid of the labor leaders, labor separators and the labor meal tickets and save an expense of $20,000,000 a year," by J. J. Reynolds, third vice-president and organizer of the American Federation of Railroad Workers, at a meeting here today. Reynolds denied that the organization had anything to do with the present strike and that not a single one of the members was involved.

The meeting was the first of what has been advertised as a series of educational rallies throughout New England to impress upon railroad workers the need for organizing under one union. It was open to the public and agents of the Department of Justice and private detectives were present.

"There are 65,000 members of my Federation in the United States and there are 3,500 in New England," he said. "There are 1,000 members of the Boston and Maine system and we already have an agreement with the New York, New Haven and Hartford Railroad here.

"There won't be any strikes when all the railroad workers are solidly unified in one organization controlled by the rank and file."

Boy Killed, Playing with Pistol.

TRENTON, N. J., April 18.—As three boys were playing with a revolver today the weapon was discharged and one of them, Thomas Davidson, Jr., nine years old, 316 Academy Street, was killed by a bullet through the heart.

HOPE FOR NORMAL RAIL SERVICE TODAY

Continued from Page 1, Column 1.

in the Mott Haven yards in the twenty-four hours preceding noon yesterday. In the same period 2,000 cars of non-perishable merchandise arrived at the Oak Point yards. Many men in the New York Central freight service are still out and the cars are being moved with the aid of executives of the road and members of the clerical force.

Food and Milk Arriving.

The New York Central brought in 200 cars of foodstuffs and 100 cars of milk yesterday. Three hundred cars of food and livestock and fifty cars of newsprint paper were expected to arrive last night. Many New York Central strikers applied yesterday to be restored to their old places. It was predicted that both freight and passenger service would be normal within forty-eight hours.

At the Mott Haven yards it was said late last night that practically all the yard workers had returned to duty and that three shifts were now working. The yardmaster said that he expected sixty-eight cars of provisions to arrive at 2 A. M. A train of forty-eight cars loaded with merchandise left at 9:45 last night for Albany and other points up-State.

At Trenton, N. J., it was announced that so far as the railroad men there were concerned the strike was ended. Passenger traffic was moving normally, with a great improvement in freight conditions. All of the nearly 5,000 men in that vicinity who quit, it was stated, will have returned to work by this morning.

The Hudson and Manhattan tubes are still tied up, with little prospect in sight for the restoration of normal service. Practice trains are still being run, but officials of the road will make no predictions as to when the system will again be put in operation.

Strike leaders in Jersey City said last night that a committee of ten had been sent by them to Washington to join the committee chosen from all parts of the country which plans to appear before the Wage Board.

Twenty-five New York, New Haven & Hartford passenger trainmen returned to work yesterday. Thirty are still to be heard from, but they are expected back today.

FOOD DANGER IS PAST.

Dr. Copeland Expects Quick Return to Normal Conditions.

Health Commissioner Dr. Royal S. Copeland, who last week advocated stringent precautionary measures against a food famine because of the harbor and railroad strikes, declared last night that there was no longer any need to worry about scarcity of food, although the exorbitant prices charged in some markets might be a matter of concern for several days. Dr. Copeland said he was informed that the New York Central and the Pennsylvania railroads had lifted the embargo entirely on food and that normal supplies will be received this week over these roads. The Erie Railroad, he said, has twenty-three cars of foods on the way here. The milk situation continues good.

A visit to different markets indicated that they will have ample supplies for the opening this morning. There may be a scarcity of certain vegetables later, but this should not last more than a few days, it was said; now that conditions are rapidly becoming normal.

ELEVATOR STRIKE DECLARED NEAR END

Return to Normal Conditions Within Two or Three Days Is Predicted.

"FLYING SQUADS" FORMED

Workers Will Make Block-to-Block Canvass to Recruit Union Strength.

William H. Class, Secretary of George R. Read & Co., 30 Nassau Street, real estate dealers, and a member with W. P. Ropes of the Building Managers and Owners' Association, declared last night that in his opinion the elevator strike would be over within two or three days. In many buildings on Saturday the service was 75 to 100 per cent. normal, Mr. Class said, and he predicted an improvement today.

Many strikers have returned at the increased wage offered by the owners, he said, varying from $3 to $8 a week, and seemed to be satisfied. The difference in the increases is explained as an effort to standardize the wages. Heretofore some received more than others in much the same class of service, Mr. Class said.

Few elevators in the business section were in use yesterday so no idea of the effect of the strike could be gained from the service given, Mr. Class said. In the apartment houses the service, he declared, was virtually 100 per cent. Owners may hold open a great many positions, he added, but will not recognize the union. In the meantime the electricians and other workmen in the buildings are being pressed into service. In some buildings the ranks are being filled with men and a sprinkling of women, who will be continued in their jobs after the strike is settled, Mr. Class said. It was emphasized that no one was allowed to operate an elevator until thoroughly capable of handling it.

The Elevator Starters and Operators' Union held an all-day meeting in Stuyvesant Hall, 140 Second Avenue. Between 3,000 and 4,000 persons attended. Thomas J. McGill, President, made an address as did James E. Roach, General Organizer of the American Federation of Labor; Frederick W. Peterson, Vice President of the union; M. Florio, business agent; William C. Clancy and James E. Golden.

It was announced at the close of the meeting that flying squads were being formed to operate from the Battery to Eighty-sixth Street, on both sides of the city today. A block-to-block canvass will be made, according to M. Florio, to try to get all elevator operators to join the union, and strike. It was said that forty-five captains and 3,500 men were enlisted to rthis work, and were strictly enjoined not to use violence. Mr. Florio said that two or three owners had made settlements in the course of the day and that about 1,500 strikers had returned to work. Other union officials said the outlook for the success of the strike was satisfactory.

Lambs Entertain Governor Edwards.

The Lambs celebrated "Personal Liberty Night" at their clubhouse last night, with Governor Edwards of New Jersey and Martin S. McDonough, District Attorney of Iron County, Michigan, as their guests. A reception to Mr. McDonough and Governor Edwards was followed by a dinner and a gambol. Arthur Hurley was the collie of the evening, in charge of the program, and a musical skit by Hassard Short was the principal event of the gambol.

TWO NEW REVOLTS START IN MEXICO

Continued from Page 1, Column 6.

against the Carranza Government, according to a message received last night from General P. Elias Calles, Commander in Chief of the Sonora forces and Acting Governor.

The message, addressed to Francisco Elias, said:

"I take pleasure in informing you that all the municipal authorities of Sinaloa are protesting their adherence to the State of Sonora and approving its attitude. In the same manner most of the Federal employes, especially the Treasury Department employes, have presented themselves to General Flores, turning over to him all Federal funds in their possession.

"At the same time I advise you that our step taken against the Carranza Government has also been indorsed by the State of Nayarit, as Colonel Yaddi, at the head of 500 men, has taken the field, and his movement is making rapid progress, as the people of Nayarit are in great indignation against Carranza for having deposed their Constitutional Governor, Señor Godinet."

Details of the capture of Culiacan have not been received here officially, but it was said the battle for possession of the town was short and that in its capture the Sonorans gained large quantities of arms and ammunition.

Movement of troops continued today, to withstand anticipated assaults by Carranza forces, either through Pulpito Pass from Chihuahua, or from across the American border, should the United States permit troops to be moved in bond through that country from Juarez, opposite El Paso, Tex.

Colonel J. Aguirre arrived from Nogales early today at the head of 500 cavalrymen.

Chihuahua State troops and members of the "Defensa Sociales," or Home Guards, included in the Federal force sent against Sonora, have refused to attack the State, according to deserters from the Federal troops who arrived here today.

BOMBS AND BENZINE USED IN ITALIAN STRIKE

National Conflict from Labor Troubles at Turin Feared by Press.

Copyright, 1920, by The New York Times Company.
Special Cable to THE NEW YORK TIMES.

MILAN, April 18.—The deadlock between the manufacturers and workmen at Turin occasions serious alarm in the Italian press on account of the Bolshevist aims of the agitation, as well as the determination to make it the beginning of a national conflict.

The general strike, which continued throughout the week, has now spread to the adjacent provinces of Vercelli and Biella. Several attempts at train wrecking and destruction of an artillery depot by bombs are reported.

Seven hundred railway men, disgusted with the anarchical turn of events, have returned to work.

Agricultural laborers struck work in support of the peasantry in the Vercelli district, who have now held out for forty days.

An agency message from Florence says that during a strike at the Fabricone Railway Construction Works in Arezzo the men, after smashing all the windows, deluged the archives and Chief Engineers' offices with benzine and set the place on fire.

SWEAR TO HOLD FIUME.

Will Fight to Last, Delegates Tell Nationalists in Rome.

Copyright, 1920, by The New York Times Company.
Special Cable to THE NEW YORK TIMES.

ROME, April 18.—The first Nationalist meeting held here since the war turned out to be an enthusiastic demonstration in favor of the Fiumanistrian and Dalmation populations.

Eleven towns on the Adriatic coast sent representatives who were greeted with deafening cheers, all the members standing and crying "Viva Fiume! Viva Dalmatia! Viva Italy!" Shouts of "Down with Nitti!" were also heard.

Verdus, a representative of Dalmatia and a volunteer under D'Annunzio, said:

"We are in Fiume and there we shall remain. Our ships with Millo aboard will move to Roman Spalato, where we young men will fight our last battle. We are sure of victory. Our martyrs will rise and sing with us "To You, O Mother Italy, Glory, Glory, Glory!"

Captain Gaglione, a mutilated veteran of the war, representing Fiume, brought a greeting from that town to the meeting, saying it might be the last.

"Fiume will perhaps have to sacrifice herself," he said. "Hunger is about to creep into the town. We will fight and are all ready to die. The only thing which made us suffer was the indifference of Italy. Now we have seen that Italy does not abandon us. Our vow, 'Italy or death,' will be kept by us to the end."

BRANTING GIVES SOCIALIST PROGRAM

Swedish Prime Minister Says New Cabinet Is Not a Party Regime.

FRIENDLY TOWARD RUSSIA

Favors Restoration of Commercial Relations, but Will Deport Spreaders of Incendiary Propaganda.

STOCKHOLM, April 17.—Hjalmar Branting, Sweden's new Prime Minister and chief of the first purely Socialist Cabinet in Scandinavia, has received a Correspondent of The Associated Press and given an outline of his government's policy.

"This government is for the whole of the people," he said in the interview, "and not a party government. We have not altered our convictions, for we shall deal especially with everything concerning the working classes of the country, which we consider we represent.

"We have our program and shall forward proposals for legislation that will facilitate reforms in accord with our program.

"Regarding the socialisation of certain branches of production and commerce and action toward industrial democracy we will propose the setting up of committees to investigate such questions, and such committees set up by our government will not be composed entirely of friends of such social legislation, but able men of other opinions, and other classes will also be placed on the commissions.

"We stand strictly on a legal platform. We do not wish any reform or alteration of society, but we want society put on a legal basis so that it will rest altogether in the hands of Parliament to determine to what extent the development or evolution of this country will go in accord with our Socialist program."

Regarding the restoring of commercial relations with Russia, M. Branting said that Sweden was much in favor of such restoration, but must take into consideration the position of America, France and England. He added:

"Of course Sweden will not allow any incendiary propaganda to be carried on by delegates from Russia or from any other country. Any persons found guilty of such a procedure will be deported, but it is not our business to define what sort of government the Russian people should have, and as far as the Allies recognize the Bolsheviki, I do not see why we should not do the same."

JUGOSLAVS WON'T SIT AT SAN REMO

Continued from Page 1, Column 2.

its interest for the Italians. At the last moment the Jugoslavs let it be known that they were not ready to attend. Their semi-official negotiations with Rome have not succeeded, and, as a result, there will be no decision taken at the conference on the Adriatic question. The news has reached Paris from Belgrade that M. Pachitch, the Serbian delegate to the Peace Conference, is seriously ill; but whether his illness is real or of a diplomatic nature is uncertain.

Policy of Secrecy Causes Dismay.

By G. A. PERRIS.

Copyright, 1920, by The New York Times Company.
Special Cable to THE NEW YORK TIMES.

SAN REMO, April 18.—The Peace Conference will open tomorrow in the Villa Devachan. I regret to say that the "Big Three" began their deliberations by deciding to issue no information to the press beyond a daily official bulletin. Some scores of newspaper correspondents who arrived yesterday from far-distant parts of Europe, sundry of them with official encouragement, have received this statement with dismay.

It is not the first time the Peace Conference has attempted to convert itself into a secret junta, but circumstances here are much less favorable to such a policy than they were in Paris just a year ago, when the unanimous strike of the British and American press produced a rapid change of mind in the council chamber. It is to be hoped, therefore, that other voices will now make themselves heard. Assuredly information will leak out, but it will be colored by personal or national motives and will be worse than dead silence. It seems impossible that on reflection the three Premiers should maintain a decree so mistaken.

Turkish Treaty the First Topic.

SAN REMO, April 18 (Associated Press).—Questions in connection with the peace treaty with Turkey will comprise the first business to be taken up by the Supreme Council of the Allies at its first formal session here tomorrow. This was decided upon at a conference today in the Villa Duvasahan, where the sessions are to be held, attended by Premiers Nitti, Lloyd George and Millerand, for the arrangement of the official procedure, with the Premiers Vittorio Sciaiola, the Foreign Minister of Italy; Earl Curzon, the British Foreign Secretary, and General Berthelot, the French Chief of Staff.

It was agreed that daily communiqués should be issued, as upon the occasion of previous sessions of the Council.

The Prime Ministers of the three great powers—Nitti, Millerand and Lloyd George—have expressed very decided regret that the United States Government is taking no part in what is regarded as one of the final acts of the Peace Conference. So far as it can be gathered, the feeling here is that the absence of America is only temporary and that the reasons for her present abstention are likely to disappear.

For the present, however, the Prime Ministers, Foreign Ministers and Ambassadors of France, Great Britain, Italy, Japan, Belgium and Greece at the meeting are preoccupied with problems particularly affecting themselves, and there is no disposition to dwell unduly upon the lack of American participation.

The first meeting of the conferees will be opened at 10:30 o'clock tomorrow morning. The decision to make the Turkish treaty the first business of the conference was not unexpected, as there appears to be general agreement that, as the Turkish question was one of the main reasons for the calling of the conference, it might as well be taken up at the very beginning. It is surrounded by many perplexities, among them naval and military questions, such as the manner of policing the Dardanelles, the form of control to be set up in Constantinople, the delimitation of the boundaries of Thrace and Armenia and the question of the Greek position in Smyrna.

Other subjects which have not been mentioned yet, but which will be brought before the Council before its sessions close, are the condition of international exchange and the position in which Italian industry has been placed by lack of coal. The Hungarian treaty will have to be passed upon finally, with the prospect that the present Hungarian Government may refuse to sign it. In addition, there is the vastly important question of compelling Germany to fulfill the Treaty of Versailles, regarding which an early declaration by the conference is expected.

Sessions will be held mornings and afternoons, with the possibility that evening meetings also may be arranged for. The Japanese Ambassador will be in attendance at all the sessions, while Premier Venizelos for Greece and Foreign Minister Hymans for Belgium, will be admitted during discussions concerning questions affecting their nationals. The Jugoslavs are not represented here, and it appears doubtful if the Adriatic question will be taken up.

ITALY TAKES STEPS TO MEET HER WAR DEBT

Copyright, 1920, by The New York Times Company.
Special Cable to THE NEW YORK TIMES.

MILAN, April 18.—The extraordinary levy which Italy is about to make towards meeting her war debt is finally incorporated in a royal decree published tonight. That debt, according to last month's official estimate, amounts to 77,000,000,000 lire.

Modifications of a very important nature are now introduced into the original levy scheme. War fortunes in their twofold aspect of extra profits and increased property are to be assessed on a basis of the owner's status up to last New Year's day. Next and irrespective of luck directly due to the war comes a unique levy on private property.

Taking into account the ever-increasing cost of living in Italy and the recent public outcry against the proposed taxable minimum of $4,000, it has been determined to start from a patrimony of $10,000 at the rate of a 4½ percentage and then rises gradually to just 20 per cent. of $1,000,000 till it reaches a maximum of 50 per cent. on capital amounting to $20,000,000.

AUTOMOBILE RATES HAVE BEEN INCREASED!

NEW YORK STATE OWNERS OF

CADILLAC
FIAT
LOCOMOBILE
MARMON
PACKARD
PEERLESS
PIERCE ARROW
WINTON

AND OTHER HIGH CLASS CARS

can reduce their insurance expense this year by availing themselves of an exceptionally attractive proposition offered by this strong profit-sharing Mutual Insurance Company.

Company closely supervised by the Insurance Department of the State of New York.

Interboro Mutual
Indemnity Insurance Company
109-111 EAST 15TH STREET
NEW YORK
PETER DOELGER, President. E. L. McMANUS, Jr., Gen. Mgr.
TELEPHONE STUYVESANT 2887-8-9

To Equal Our Men's Hand-Tailored Topcoats at $70 Most Shops Would Have to Announce a Sale!

This means that the average $70 topcoat would have to be considerably reduced to give you the same value as you get in one of our genuine hand-tailored topcoats. Even then, it wouldn't be hand-tailored. And you must have hand-workmanship. That is decisive, not debatable.

We are the first shop and still the only shop to feature all hand-tailored clothes for men

Franklin Simon & Co.
FIFTH AVENUE
MEN'S SHOPS—2 to 8 WEST 38th ST —STREET LEVEL

America's Leading Furriers — Established 1863

Store Your Furs

Reduction of Rate 2% With Minimum Charges

IT IS just as cheap to store your furs in this model storage plant, where our own valuable furs are stored, as it is to send them to an out-of-the-way place where you don't know what really happens to them.

The plant is here on the premises, and you may receive from our designers suggestions as to repairs and remodelling, with low Summer rates for the work.

Our automobile, with special representative, will call.

Telephone, 8720 Bryant

J. M. JAECKEL & SONS, Inc.
546 Fifth Avenue
Corner 45th Street
(Our Only Address)

7 Cents to the Coast

Under the present postage rates, it costs seven cents to mail one copy of the April Delineator to a subscriber on the Pacific Coast or in the "mountain states."

The transportation charges, therefore, are almost half the retail price charged for a single copy.

The Post Office Department will deliver a Delineator next door to the Butterick Building for three cents.

Publishers will have to come to charging more for their magazines in the West.

The matter naturally is of chief concern to our subscribers west of Denver and to the Post Office Department.

Should not the principle of uniform letter postage throughout the nation apply also to second class rates for magazines and newspapers?

Is a geographical tax good for the nation?

Butterick—Publisher

The Delineator ($2.50 a Year) — Everybody's Magazine ($2.75 a Year) — The Designer ($1.50 a Year)

A Sales Manager

who would enjoy handling a sales force of forty intelligent men, distributing the product of one of the largest clothing manufacturers in America, and who knows how to improve and refine sales-methods, organization and service to customers, will learn of something very substantially to his advantage by addressing us, with requisite information.

Letters treated in strictest confidence. No personal interviews can be granted, except after receipt of written replies, and then appointment will be made directly with the principals. The opportunity is big and only a big man can be considered.

THE BLACKMAN COMPANY
95 Madison Avenue,
New York City.

Every First Class Steamship

Has White Rock On Board

200 ARE ARRESTED IN BRIDGEPORT RAID

Mayor Calls On New York Detectives to Search for Alleged "Vice Trust."

POLICE OFFICIALS ACCUSED

Evidence Reported That Many Places Were "Protected" by Men in Department.

BRIDGEPORT, Conn., April 18.—Dissatisfaction with the conduct of the Bridgeport Police Department, expressed by Mayor Wilson, and allegations that a vice trust was flourishing in this city under the protection of the department, led last night to a wholesale raid on twenty-two alleged resorts by the chief of a New York detective agency, aided by 150 men and twenty-five Lieutenants, and the arrest proximately 200 men and women.

The prisoners were brought to Police Headquarters in patrols, jitney buses and touring cars. Men and women suspected of having knowledge of a vice trust, or of the acceptance of protection money by the local police were promptly put through a third degree. Detectives assert they obtained considerable evidence of police protection to disreputable houses.

Disclosures involving at least eight police officials are looked for when the prisoners are arraigned in City Court tomorrow morning. One of the women arrested and held without bail is said by the detectives to be likely to turn State's evidence.

It also is claimed by the private detectives that the murderers of a young girl, believed to have been a victim of white slavers, who was killed here three years ago, were caught in the net.

This is believed to be the first instance in any city in the country where the Mayor hired a corps of private detectives to spy on his police force and on the Superintendent he had himself appointed.

Mayor Wilson said after the raids that he had ordered them without the knowledge of the local police because he had become convinced that there were leaks in the department.

"For some time past," he said, "I have turned information over to the Police Department and raids have often resulted. These, however, were usually without result, and it was not long before I reached the conclusion that I would have to conduct an investigation under my personal supervision. This was done."

The morale of the police force here is greatly shaken as a result of the raids. Feeling ran high among the policemen, from the highest officers down to the most recently appointed patrolman. It seemed for a time that there would be clashes between the New York detectives and the local officers.

When the crowds of spectators became unmanageable and swarmed into the hallways of Police Headquarters to see if any of their friends had been caught in the raids, the detectives formed lines to forcethe crowds out of the building. Not recognizing local policemen who were in plain clothes, the detectives ordered them out also. The policemen were so indignant that a pitched battle seemed imminent until the New Yorkers made amends.

Mayor Wilson directed the raiders when they started out, furnishing them with a list of twenty-six alleged gambling houses and twenty-two alleged disorderly houses. Whether all of these places were visited is not known.

All varieties of automobiles were used in the round-up. The detectives, many of them armed with axes, were sworn in as special city police.

Rumors of impending action by the Mayor and the Police Commissioners against the heads of the Police Department were current today, but no information was given out.

"We are determined to break up the 'vice ring' here," said Mayor Wilson. "Bridgeport will be kept clean from now on."

HITS AMERICAN COMPANIES.

Foreign Concerns in Italy Must Have Italian Heads.

Copyright, 1920, by The New York Times Company.

Special Cable to THE NEW YORK TIMES.

MILAN, April 18.—The Milan Secolo is informed from Rome that all American and other foreign companies possessing factories, mines and other establishments in Italy will be forced to assume Italian nationality, and that the head Directors and managers of such companies must be Italians domiciled and resident in Italy.

GEN. SAUBERZWEIG DEAD.

Was Military Governor of Brussels When Edith Cavell Was Executed.

BERLIN, April 18. — The Tägliche Rundschau today announces the death of Lieut. Gen. Von Sauberzweig, former Quartermaster General and German Military Governor of Brussels in 1915, at the time Edith Cavell, the English nurse, was executed.

His name was prominently mentioned in connection with the execution.

BLIZZARD IN 11 STATES.

Railroads Entering Denver Are Paralyzed and Streets Blocked.

DENVER, April 18.—Eleven Western States today were in the grip of a blizzard which started yesterday in Montana, according to reports here tonight.

The storm swept from Montana over Eastern Idaho, Utah, Northern New Mexico, Northern Arizona, Colorado, Wyoming and parts of South Dakota, Nebraska, Iowa and Kansas.

The second day of the blizzard brought almost complete paralysis to all railroads entering Denver and blockaded the streets of the city.

Berlin Waiters Go on Strike.

BERLIN, April 17. — Forty thousand waiters went on strike here today. The Hotel Adlon and a few other hotels and restaurants yielded to the demands of the strikers and are still open. The majority of the public eating places, however, are closed.

DREICER & Co

Oriental Pearls of the Finest Lustre and Quality

FIFTH AVENUE at FORTY-SIXTH

Saks

CLOTHES OF CUSTOM QUALITY

YOU need only to see our clientele to know the kind of clothing we make. You need only to see our clothing to know the kind of a clientele we have!

One is a reflection of the other!

Saks & Company

BROADWAY AT 34th STREET

RUSSEKS FIFTH AVENUE

Supremacy

RUSSEK'S PRESTIGE IN THE MATTER OF VALUES IS THE RESULT OF CONTINUOUSLY CATERING TO A CRITICAL CLIENTELE WITH MODES OF MARKED ORIGINALITY AT MODERATE PRICES.

WRITE FOR STYLE FOLDERS

Put Your Gears Under a Microscope

They'll look rough as stubble fields. Dixon's works into those little irregularities and makes a smooth, slippery surface that postively prohibits friction, wear, and noise.

DIXON'S Gear LUBRICANT

Dixon's can't "squeeze out", no matter what the pressure. That's one reason it's so much better than plain grease or oil.

And it's not affected by weather extremes. It gives the same perfect results when the mercury's at either end of the thermometer. You know what a big advantage that is!

The car that's lubricated with Dixon's has everything in its favor. It is smoother and quieter in operation, develops greater power and gives more miles per gallon of gas.

Do you think you can afford to do without Dixon's? Your dealer has it.

You can't beat Dixon's 677 for transmission and differential. That goes also for Dixon's Cup Grease and other lubricants. All come in convenient red cans.

JOSEPH DIXON CRUCIBLE COMPANY

Established 1827 Jersey City, New Jersey

HAVE YOU received 100% on Your Clothing Investments?

¶ Did that suit you bought of——last season live up to the expectations that you had concerning it and which the price justified?

¶ If you haven't been getting all that you should have received in the way of value, we would suggest dealing where giving value is the fundamental feature of every transaction.

¶ Many of our New York patrons assure us that the extra value they receive of us in comparison with New York City Clothiers more than compensates them for the time and money spent in coming to Philadelphia.

Ready-to-Wear Suits of Seasonable Weights and Fabrics, $45.00 to $100.00.

Top Coats, $35.00 to $80.00

Custom-Tailored Suits, $75.00 to $120.00

JACOB REED'S SONS

1424-1426 Chestnut Street

Philadelphia

and

Garden Pier, Atlantic City

Macy's Macy's

A Message of Real Thrift to Business Men

Our Commercial Stationery Department is fully equipped to fill your every office stationery requirement at lowest-in-the-city prices.

Special for This Week

One more example of the worth-while savings waiting for you in this department.

Macy's Reliable Typewriter Tablet

Special 27c Pad

of 100 Sheets

(Our regular price is 32c each)

This is a very good quality of typewriter paper—in fact, it ranks with the best. It is of letter size and in white only. There are 100 sheets to the pad, and at our regular price it was the lowest-in-the-city for a typewriter pad of such quality.

BUY AND SAVE IN

Macy's COMMERCIAL STATIONERY DEPT.

Macy's—Main Floor, 35th St.

R. H. Macy & Co. Inc.

HERALD SQUARE NEW YORK

Macy's Macy's

here's the button for your soft cuffs

SNAPS together and *stays* snapped, comes apart in a flash, never wabbles about in the cuff, never gets lost in the rush and hurry of the day's work.

Holds your soft cuffs in firm, graceful lines.

Many beautiful patterns to choose from, priced from $5 down to 50c the pair.

National Shirt Shops, Inc.

"From Coast to Coast."

NEW YORK SHOPS AT

1476 BROADWAY, at 42d Street.
1647 BROADWAY, at 51st Street.
1589 BROADWAY, at 48th Street.
206 BROADWAY, at Fulton St.
31 PARK ROW, opp. Post Office.

KUM-A-PART

-a snap to button

FOUNDED·1880·LONDON

WASHABLE SUITS FOR BOYS

In our complete assortments of washable Summer clothing and furnishings for boys there is included this season an approved English model in a boy's sailor suit, made of English striped galatea.

Over a period of three years there have been no shipments of this fabric into America. Hence, it is with particular satisfaction that we announce our exclusive importations of this most correct and desirable material for boys' sailor suits.

Regulation English sailor suits, jumper suits and beach suits for boys from 4 to 9 years, in imported poplins and striped galatea.

Regulation English models in reefers for boys from 2½ to 8 years.

English socks in plain white or brown—with striped tops in a variety of colors.

"Anniped" shoes and appropriate headwear to be worn with De Pinna outer apparel

DE PINNA

Fifth Avenue at 50th Street

CLOTHES for BOYS

MADE IN OUR OWN SHOPS

Cheviot Suits

Better known to the wearer as "my every-day suit" and therefore assigned to strenuous contact with school benches, trees, pavements, and the other fellow.

Knowing the habits of the genus—boy—we have armored our suits against his assaults with all-wool fabrics and "yard wide" tailoring.

Comfortable, correct styles meet the approval of the one who wears them and the one who pays for them.

Single-Breasted or Norfolk models with belts. 7 to 18 years.

17.50 to 34.00

Best & Co., Fifth Ave.

ESTABLISHED 1879

Doralis Pearls

Exclusively Saks

THE Doralis will survive every known test for permanency of tinting applied to the Oriental Pearl. The quality of one is in the other. They cannot be distinguished.

Diamond Set, $39.50 to $300

With Gold Clasp, $7.50 to $90

Saks & Company

Broadway at 34th Street

Men's High Grade Shoes

Calf Skin	$10.00
Russia Calf	12.50
Shell Cordovan, plain	13.50
" " Brogue	14.50

Boots and Shoes Made to Order

E. VOGEL, INC.

64 Nassau St.

After May 1st 42 Vesey St.

RESTORED IN A DAY.

Property found by readers of The New York Times restored to owners same day it is described in the Lost and Found column. This is a frequent occurrence. Telephone 1000 Bryant.—Advt.

WANTED

Girls as Elevator Operators

Doormen and Carriagemen

Good Wages

Short Hours (8-hour shift)
1 Day's Vacation Each Week
Permanent Position.

Apply to R. C. BOTH, 375 Park Avenue

TO BE SOLD BY THE ALIEN PROPERTY CUSTODIAN

Voting Trust Certificates Representing 150 Shares of Common Capital Stock of

JACOB & JOSEF KOHN, INC.

NEW YORK

Dealers in Domestic and Imported Bentwood, Fibre and Reed Furniture.

Notice is hereby given that the undersigned, Francis P. Garvan, Alien Property Custodian, will offer for sale at public sale to the highest bidder at the office of the company, No. 25 W. 32d Street, New York City, at 12 o'clock M. on the 27th day of April, 1920, Voting Trust Certificates representing 150 shares of the common capital stock, par value $100 each, out of 155 shares issued and outstanding of Jacob & Josef Kohn, Inc., a corporation created and existing under and by virtue of the laws of the State of New York.

Full description of and information concerning the property to be sold, the terms and conditions of inspection and sale, and the order thereof, may be obtained by application to JOSEPH F. GUFFEY, Director, Bureau of Sales, 110 West 42d Street, New York City.

FRANCIS P. GARVAN,
Alien Property Custodian.

FORECAST DEALINGS BY ITALY WITH LENIN

Washington Observers See First Step in Agreement to Exchange Prisoners.

HAVE RECORD OF KRASSIN

Soviet Negotiator at Copenhagen an Ex-German, Formerly a German Agent in Russia.

Special to The New York Times.

WASHINGTON, April 18.—An agreement has been reached between Maxim Litvinoff, on the part of the Russian Soviet Government, and Signor Bonbacci, an Italian Socialist Deputy, for the repatriation of prisoners, both civil and military, according to a published Copenhagen telegram to the Messagero of Rome, according to authentic information reaching Washington today.

[A special dispatch to THE NEW YORK TIMES from Milan, dated April 16, told of the conclusion of such an agreement.]

There have been unofficial intimations that the Italian Government is approaching a point where it will be ready to deal with, if not recognize, the Soviets of Russia, and the negotiations which have been in progress at Copenhagen are regarded as lending color to the reports. The Messagero says that the agreement between Litvinoff and Bonbacci has been accepted by the Italian Government, and that a representative will shortly be delegated to sign it, most probably by the Italian Legation at Copenhagen. The Soviet authorities are understood to have delegated one Vodovosoff to represent them in Italy.

The number of Russian prisoners in Italy is estimated at 5,000, while Italians in Russia, mostly civilians, are estimated at 400.

The terms of the agreement provide for the transportation of all Italians in Soviet territory, both civil and military, desirous to return to Italy, except condemned criminals, while only those Russians who signify their desire to return to Soviet Russia and agree to remain in Soviet territory will be permitted to return.

Italy agrees also not to oppose the return of any Russian resident in Italy who expresses his desire to return to Soviet Russia and who is authorized by the Soviets to return. Transportation is to be furnished to Odessa or other ports selected by the Lenin Government.

Gregory Krassin, Soviet Commissary of Transportation, heads a delegation, now at Copenhagen, which was sent by the Lenin Government, with a view to obtaining from England an exchange of goods with the co-operative societies of Russia. The delegation reached Copenhagen on April 7 to begin negotiations with the British delegation, headed by Edmund Wise, representing the British Treasury.

Information is in the possession of the Department of State regarding Krassin's career and his connection with Germans interested in the exploitation of Soviet Russia. He is a former German subject, and on the outbreak of the World War assumed the representation, as a Russian, of German interests. He was arrested at Viborg in 1907 by the Czar's Government on the charge of revolutionary activities, was imprisoned and liberated, and subsequently received amnesty from the Russian Government while he was working at Berlin in the Siemens-Schuckert works, a large German concern closely connected with other important German interests in Russia. He established at Petrograd a branch of that factory and was chief director of the branch. He is a close friend and adviser of Lenin.

Krassin has been closely connected with Ulman, a German prominent in the Siemens-Schuckert Company. He became Russian Soviet Commissary of Railroads and took charge of the Quartermaster's Department of the Red Army simultaneously with the appointment of Furstenberg-Ganetski, the German agent of a great Rhenish industrial combination, as Commissary of the State Bank of Soviet Russia. Krassin sent Ulman to Berlin to offer the German Deutsche Bank concessions on the Murman-Petrograd Railroad.

Krassin was once Bolshevist Commissary of Commerce and Trade, and originated the ten and twelve-hour working day plan in Soviet Russia. In February, 1919, the employes of the Nicolai railway station at Petrograd requisitioned railway cars consigned from the Ukraine to the German association at Petrograd, and four of these employes were later shot and the provisions recovered on the insistence of Krassin. The Council of Commissaries upheld a report which he made in favor of the employment of a large number of German laborers in Russia.

RUSE OF SOVIET TO STIR REVOLTS

Continued from Page 1, Column 5.

munist party. It is this 'interlocking directorate' created by the common personnel which establishes that the Communist Party, the Soviets and the Third International constitute a single movement backed by all the administrative machinery and resources of Soviet Russia, directed to the instigation of revolutions in other countries to establish the proposed 'world Soviet republic.'

"The Communist Party of Russia, the Russian Soviets and the Third International are so closely interrelated as to constitute actually if not technically one working organization.

"The call for the first congress of the Communist Internationale, later called the Third International, was signed by the Central Committee of the Russian Communist Party (Lenin, Trotzky). The delegates to this congress were present as members of the Communist parties, and the Communist Party of Russia was represented by Lenin, Trotzky, Zinoviev, Stalin, Bukharin, Tchitcherin, Obolensky (Osinsky) and Vorovsky, four of whom hold the highest official positions in the Soviet hierarchy.

"The eighth All-Russian Congress of the Communist Party, meeting a few weeks later, passed a formal resolution adhering to the platform of the Third International in its entirety. In an introductory speech at the opening session of this Congress, Lenin emphasized the importance of founding the Third International and, in a speech summarizing the work of the congress said:

'We approved the creation of the Third Communist International.' At a special session the Communist party in conjunction with official Soviet institutions passed a resolution supporting the Communist or Third International.

"The Third International has an executive committee, the chairman of which is Zinoviev, as shown in a typical 'appeal to the proletarians of all countries' issued in the name of the Third International, published in Isvestia, Nov. 9, 1919. Documents quoted show that Zinoviev is also chairman or president of the Executive Committee of the Petrograd Soviet, and a member of the All-Russian Central Executive Committee. In addition, he is chairman of the Petrograd Committee of the Russian Communist Party and constantly makes reports at conferences and meetings of that party.

"Bukharin is the Vice Chairman of the Executive Committee of the Third International. He is also a member of the All-Russian Central Executive Committee and of the Presidential body of the Third Congress of Soviets of National Economy. In a wireless message, dated Moscow, Jan. 24, 1920, it is stated that Bukharin, in the name of the Central Committee of the Russian Communist Party and the Executive Committee of the Communist International, greeted the convening of this Congress. A wireless message, dated Moscow, Jan. 16, 1920, tells of a meeting of the Third International in memory of Karl Liebknecht, which was addressed by Bukharin, a member of the Presidential body, and which passed a resolution introduced by him. Bukharin also editor of the Moscow Pravda, which is an official organ of the Russian Communist Party. A. Balabanova is mentioned as Secretary of the Third International. She also has been active in the Russian Communist Party.

"The Executive Committee of the Third International has its headquarters at Smolny Institute. Smolny Institute is also the headquarters of the Executive Committee of the Petrograd Soviet and the Petrograd Committee of the Russian Communist Party.

"The Executive Committee of the Communist International has an official organ called the Communist International, the first issue of which appeared March 1, 1919 (in the files of the department in Russian, French and German editions, published simultaneously). The editorial office of this publication is indicated on its title page as 'Petrograd, Smolny, office of G. Zinoviev' and on the cover the 'Kremlin, Moscow,' the headquarters of the Central Soviet institutions precedes the indication 'Petrograd, Smolny.' A wireless dated Petrograd, Jan. 16, 1920, gives the contents of the seventh number of this publication, stating that 'it is published at Petrograd under the direction of Zinoviev, in Russian, English, French and German.'

"This particular number contains articles by Lenin, Trotsky, Sadoul and Zinoviev. There is also an article entitled 'American and Russian Revolution' by S. Rutgers, and one on 'The Revolutionary Movement in America' by Reed.

"The Communist International, as such, gives not only encouragement but direction and even orders to Communist parties of other countries, and communications very similar in tone and intent issue also from responsible Soviet officials. Thus, the Communist International settles a dispute between two Communist parties of the Ukraine, and Lenin, in the name of the All-Russian Central Executive Committee, sends a message to the Soviet of the Bashkir Republic. Zinoviev, in the name of the Third International, makes certain demands of the Communists of the Ukraine; at the same time Lenin similarly addresses the workmen and peasants of the Ukraine.

"Also, the Communist International issues appeals to the French workmen and to the proletarians of all countries. In both these last instances the appeal is published in the official organ of the Central Soviets. Finally, the Executive Committee of the Communist International issues formal statements protesting against the measures of repression with respect to Communists in other countries—for example, in Hungary.

"The wireless stations in Russia are under strict official Soviet control. They are used for administrative purposes and also to distribute news through the official telegraph agency, the Rosta. The appeals issued by the Executive Committee of the Communist International are sent out by wireless. Messages to representatives of Communist groups of other countries are similarly sent out by official wireless, as, for example, the one sent by Bukharin to representatives of the Austrian Communist Party.

"The French Communist group in Moscow was recently allowed to use the official wireless to send its proclamation to the French proletariat. Delegates from Communist parties of other countries are officially received, not only by the Third International but also by Soviet institutions. Thus Tom Paine, who possibly may be John Reed, addressed the Petrograd Soviet on his arrival in Petrograd and later the Moscow Soviet. A delegation of Korean revolutionists spoke before the Seventh All-Russian Congress and gave a detailed account of the 'movement in their country toward the Third International.'

"Soviet officials, in addressing Soviet institutions, constantly refer to the Third International. Thus Zinoviev, as President of the Petrograd Soviet, addressing a special session of that body, said: 'Long live the future ruler of the world, the great Communist International.' Later, in opening the session of the newly elected Petrograd Soviet, Zinoviev refers to Petrograd as 'the key of the Third International,' and speaks of the Petrograd Soviet as 'the guardian and keeper of the key.'

"In an order to the Red Army, issued by the Petrograd Military Circuit, the Third Communist International is mentioned as the 'Great Uniter of the Proletarians.' The 'responsible editor of the Petrograd Pravda, the official organ of the Petrograd Committee of the Russian Communist Party, under date of Jan. 1, 1919, speaks of the Third International as 'perhaps the greatest achievement of the past year.'

"A leading article in the Krasnaya Gazeta, an official organ of the Petrograd Soviet, speaks of the English working class as entering into 'direct relations with us,' and interprets this as 'the first step of our English brothers on the road to the Third International.' Thus the general attitude of all the Bolshevist leaders with respect to the Third International is that it represents one of their most important activities."

GLOBE SPRINKLERS

Procrastination

The thief of time is also the thief of success.

Delaying the installation of Globe Sprinklers ONE DAY may rob you of the business that it took you YEARS to build up.

Write TODAY for details.

Globe Automatic Sprinkler Co.
149 Broadway, New York City
Cort. 6709

They pay for themselves!

AMERICAN TRADE.

Progress of the United States in finance and commerce is the subject of comment in every issue of The Annalist, published by The New York Times Company. At news stands, 10 cents; $5 a year by mail. —Advt.

VITAMINES

Vitamines are wonderful life-giving substances found chiefly in milk.

And milk, as every one knows, is the most complete food that nature provides.

Experts in nutrition have lately discovered that vegetables also contain these valuable substances.

That is why you will always find at CHILDS a variety of fresh green vegetables, deliciously cooked and temptingly served.

The choicest products of the garden, delightfully delicate and digestible.

Childs

214 BILLIONS

Clearing house exchanges in New York jumped from $90,000,000,000 in 1915 to $214,700,000,000 in 1919. That is a measure of the enormous increase of business transacted here, and tells why the value of metropolitan real estate is rising. You are absolutely safe when you buy 5½% Guaranteed Mortgages founded on city buildings.

LAWYERS TITLE & TRUST CO.

169 Broadway, New York
188 Montague St., Brooklyn
44 Court St., Brooklyn
367 Fulton St., Jamaica, N. Y.
383 E. 149th St., N. Y.
1364 Broadway, Brooklyn
160 Main St., W. Plains, N. Y.

TIME SAVER.

The time taken on the finding of data saved by use of The New York Times Index. Published quarterly, $12 a volume, $18 the year; 100,000 references to persons, places and dates.—Advt.

Ribbon Bracelet Watches, Special, $10.50

Twenty-year gold-filled case, fitted with 15-jeweled lever movement.

Main Floor.

Broadway **Saks & Company** At 34th St.

Specialists in Apparel for Men, Women, Misses and Children

Men's Terry Cloth Robes, Special, $7.50

Heavy Terry Cloth, in Jacquard patterns. Colors: Blue, Tan, Green, Pink, Lavender and Grey.

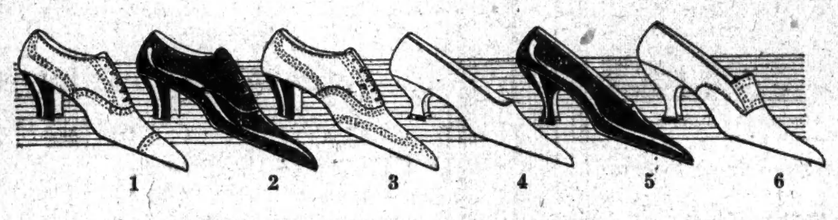

1 2 3 4 5 6

Women's and Misses' Graceful Pumps and Oxfords

1000 Pairs—at the very low price of

$9.45

Smart? *Very!* But without sacrificing any of the superlative comfort that their scientific design has made possible. Every pair made for our regular stock—conforming in every detail to our usual standard of workmanship.

The Six Styles Pictured obtainable in

1—Nut Brown Russia Calfskin, finest quality Black Kidskin.
2—Fine quality Patent Coltskin.
3—Dark Brown Kidskin, Nut Brown Russia Calfskin, Black Gun Metal Calfskin, White Nu-Buck.
4—Nut Brown Russia Calfskin, Black Gun Metal Calfskin, Patent Coltskin and White Calfskin.
5—Patent Leather, Black Gun Metal Calfskin, Brown Calfskin, Pearl Gray Suede and Black Suede.
6—Brown Kidskin with Satin Back, Patent Coltskin with Satin Back, Dull Matt Kidskin and White Washable Kidskin.

Sizes 2 to 8. Widths—Pumps—AAA to C; Oxfords—AAA to D.

Second Floor.

A Rare Opportunity to Effect a Substantial Saving

Women's Higher Cost Frocks Greatly Reduced

None Sent C. O. D., Exchanged or on Approval

Richly Embroidered Frocks of Imported Taffeta. Formerly $125. NOW	$85.00
Figured Georgette Crepe Frocks over French Taffeta. Formerly $100. NOW	$69.50
Afternoon Frocks, one of a kind, of Lace and Taffeta. Formerly $125 to $150 ..... NOW	$85.00
Tricotine and Duvetyn Frocks, hand and bead embroidered. Formerly $100 and $125..... NOW	$69.50
Tricotine Dresses, with steel bead embroidery. Formerly $69.50..... NOW	$49.50
Embroidered Serge Dresses. Formerly $45.00 ..... NOW	$29.50
Lace and Net Frocks for Mid-Summer. Formerly $39.50 and $45.00..... NOW	$29.50
Embroidered Satin and Georgette Crepe Dresses, broken sizes. Formerly $79.50 ..... NOW	$49.50
Crepe de Chine and Georgette Crepe beaded Dresses—sizes principally 36 and 38. Formerly $45.00..... NOW	$29.50

Fourth Floor.

Saks & Company Will place on sale Monday

A Wonderful Collection of Exquisite

Georgette Crepe Blouses

Very Specially Priced at

$12.75

Fashioned of exceptionally heavy Georgette Crepe, with a vest of *real* filet lace. Hand drawn work and real filet edging adorn the collar and cuffs.

The cost of these blouses wholesale is in excess of this special price, so the value is really unusual! To be had in White, Flesh and Bisque.

Third Floor.

On Special Sale Monday

2,500 Brassieres and Bandeaux

65c and $1.25

Made of Brocaded Satin and Mercerized Silk, Satin, Flowered Batiste, Satin prettily combined with lace, and all-over Cluny. Unusual values.

Main and Third Floors.

Children's Dresses at $1.95

Monday Only

Regularly $2.75—Fashioned of colored chambray, with white lawn collar, cuffs, and vest, pockets outlined in black stitchery. Prettily finished with hand embroidery. Sizes 2 to 6 years. *Fourth Floor.*

Binner Corsets—

The foundation of a successful costume.

Especially designed to conform to the present-day silhouette are these new models for Spring and Summer. Particularly adapted to meet the requirements of every type of figure.

Developed in white and pink coutil; pink and white broche brocade; satin; novelty effects in orchid and pink.

Prices: $6.50 to $28.00

Fittings by expert corsetieres may be arranged by telephone or mail

Third Floor.

No Connection With Any Other Establishment in the World

WORTH

BROADWAY—FIFTH AVENUE THIRTY-FOURTH STREET

WOMEN'S AND MISSES'

English Walking Suits

VERY SPECIALLY PRICED

FIFTY DOLLARS

A FASHIONABLY CARELESS AIR MADE POSSIBLE ONLY BY TAILORING OF THE HIGHEST CUSTOM CHARACTER EVIDENCED BY SMART LINES PERFECT ALIGNMENT OF SNUG SHOULDERS AND SLEEVES AND OF FELLED SEAMS

OF IMPORTED ENGLISH TWEEDS AND HOMESPUNS

Stern Brothers

West 42nd Street (Between 5th and 6th Avenues) West 43rd Street

Another Important Offering of

New Spring Styles in Women's

WOOL JERSEY SUITS

AT THE REMARKABLE PRICE OF

$28.00

SMARTLY tailored models in a fine quality Wool Jersey, which will retain its shape. Ideal for outdoor wear. A wide range of colors include Heather Mixtures, Taupe, Grey, Pekin Blue, Plum, Tan or White. Button-up pockets on Coat and Skirt. Sizes 34 to 42. NO ALTERATIONS.

CAUTION

A little caution in the beginning means everything in the end.

Put it up to us to put it up for you

THOMPSON-STARRETT COMPANY

Building Construction

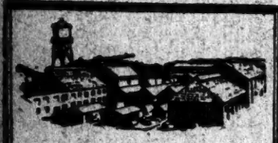

American Industrial Roofing Tile

In American Cement Tile the chemical industry of the United States found an ideal roofing material. They found it acid-proof, fire-proof, light-reflecting, and sightly. The cost is low. Write for particulars.

American Cement Tile Mfg. Co.

824 Oliver Building, Pittsburgh

90 Church St. New York — 801 Otis Bldg. Philadelphia

809 Brown-Marx Bldg. Birmingham

THE NAKED TRUTH,

unabashed, without editorial raiment or commentaries, of what is going on each month in all the world. The pageant of the nations, CURRENT HISTORY MAGAZINE. See one copy; it will please you. 208 pages, illustrated. April issue on news stands today.—Advt.

ARMY ESSAY MEDAL WON BY IOWA BOY

Girls Take Second and Third Prizes in National School Contest.

ENLISTMENT THE SUBJECT

New York City, Trenton and Buffalo Students Receive Honorable Mention.

Special to The New York Times.

WASHINGTON, April 18.—The prize winners in the national school contest for the best essay on the Benefits of Enlistment in the United States Army were announced by the War Department tonight, the first prize going to Donald L. Campbell, a 15-year old student in the junior class of the Clinton, Iowa, high school. The second prize went to Marjorie Sheets, aged 14, of the Chillicothe, Mo., high school, and the third to Bettie Boven Eason, aged 16, De Soto County high school, of Olive Branch, Miss.

The judges were Secretary Baker, General Pershing and General March, who selected the winners from the best essays submitted from each of the fifty-six recruiting districts. The three winners from among the 10,000,000 school children who contested will receive gold, silver and bronze medals, according to their standing. They will also have a free trip, accompanied by parents or guardians, to Washington where Secretary Baker will present the medals.

A total of more than one million dollars in local prizes was offered throughout the country to the winners in the various cities of the recruiting districts.

Among those who received honorable mention for their essays were Max Steinbach, age 16, of the DeWitt Clinton High School, New York City; William J. Waldron, age 15, St. Mary's High School, Trenton, N. J., and Mildred Ruth Bock, age 15, Lafayette High School, Buffalo, N. Y.

Donald Campbell's essay read as follows:

"As Horace Greeley once said, 'young man, go West!' we now say, 'young man, join the army!' Why? It is the big opportunity of the age.

"Are you physically weak?

"Health is the first wealth, and the army is a health builder. It provides wholesome food, clean, comfortable surroundings, proper clothing and medical attention, when necessary. Physical exercise is compulsory and every encouragement is given athletics. These, with out-door life, make men straight, strong and healthy.

"Do you seek an education?

"You can attend school at any army post and study grammar and high school subjects.

"Would you learn a trade?

"The Government has recently appropriated $2,000,000 for the establishment and maintenance of vocational schools where you can learn to be a mechanic, auto repair man, electrician, telegraph operator, chemist, or almost anything else you wish. These courses prepare you for a return to civil life or continued service in the army.

"Do you long for travel and adventure?

"Join the army. You can be an engineer at the Panama Canal, a wireless operator in the Philippines, a lineman in Alaska or an aviator flying in the clouds. Whenever possible the Government gives you a choice of station.

"In the army you can travel, learn and earn at the same time.

"You may think army pay low. In addition to the $30 a month, Uncle Sam pays for your food, clothing, rent, light and fuel. With the present high cost of living why not leave all the worries to Uncle Sam? After thirty years' service you can retire on three-fourths pay plus $15.75 a month. The army is not all work and drilling. There are movies, libraries, games, music and dances; furloughs whenever conditions permit.

"Do you admire courage, honesty, square dealing, resolution, and tenacity of purpose? You will find these qualities in men like Washington, Grant, Sherman, Roosevelt and Pershing—men developed in our army.

"This training of body, mind and soul and these opportunities for education, travel and adventure are more than sufficient reasons for joining the army, but there is another and greater motive for donning the 'olive drab.' Do you love your country and would you be worthy of her? You must be willing to serve her both in war and peace.

"Have you, like Nathan Hale—one life to give for your country? If so, join the army."

ARRESTED AT OPEN SAFE.

Policeman with Revolver Compels Intruder to Crawl Out of Window.

Charged with burglary, Frank Reilly, 28, was held in $2,000 bail to await the action of the Grand Jury by Magistrate Thomas J. Nolan in Yorkville Court yesterday. The complainant was Charles Faune, a grocer, of Seventy-fourth Street and Avenue A.

Early yesterday morning Patrolman Frank Girvin noticed that a window at the rear of Faune's store had been broken. He looked in and saw a man at the open safe, with a number of Liberty bonds in his hand. At the point of his revolver Girvin compelled the man to crawl out of the window. The policeman said the man, who gave his name as Reilly, had in his possession $2,000 worth of Liberty bonds.

Never tasted anything better than POST TOASTIES —says Bobby and don't think I ever will!

NEW JERSEY TO ACT ON HUDSON TUBE BILL

Legislature Will Consider Measure for State Vote on Bond Issue.

WANT TAX SALES DELAYED

Edwards May Ask Passage of Law Giving Year's Grace for Payments.

TRENTON, N. J., April 18.—Before the Legislature adjourns sine die next Thursday, an attempt may be made to pass the bill of House Majority Leader Hershfield of Passaic allowing an extension of one year before the law of 1918 for the sale of properties for delinquent taxes after July 1 becomes effective.

If the postponement of these tax sales is not authorized by the Legislature, it is said that many persons will lose their homes because of inability to pay promptly tax arrearages. The present serious housing situation may bring an appeal to Governor Edwards for a special message to the Senate Wednesday asking for the passing of the Hershfield bill, which has passed the House.

When the Legislature reconvenes on Wednesday the chief interest will centre in the House, where both the Appropriations bill, the Camden-Philadelphia Bridge bill and the Hudson Tunnel bill are pending, all other bills having been declared dead. It is not expected that there will be any difficulty regarding the appropriations measures, which carry $18,700,000 for State expenses for the next fiscal year.

The Hudson vehicular tunnel project and the proposed Camden-Philadelphia Bridge bill may experience trouble. As the Bridge and Tunnel bill now stands, after amendment in the Senate, it provides that the voters shall at the next November election vote on a bond issue of $28,000,000 for New Jersey's share in these projects and also on the question of a direct State tax to pay the interest on the bonds until the bridge and tunnel shall be self sustaining.

It is understood that Governor Edwards is opposed to any State tax and if the House passes the bill in its present shape it is likely to be vetoed, in which case it is difficult to say whether the Legislature would pass it over the veto.

There has been no legislation enacted to reorganize the Public Utilities Commission. The Governor will give the present Commissioners a public hearing on the charges made against them by Jersey City because of the increased trolley fares on May 3. A decision to oust them would permit him to name an entire commission.

Hot Water Supply in Our Own Building

AN UNINTERRUPTED ALL-YEAR-ROUND SERVICE

What we do to our own satisfaction, in our modern 18-story building at Irving Place and 15th Street, we are prepared to do as satisfactorily for large

Office Buildings, Hotels Apartment Buildings Lofts or Factories

In our building the average weekly hot water requirement is

35,200 GALLONS

which takes care of 250 hot-water fixtures in the numerous lavatories and wash-rooms; also dish-washing machines and hot water outlets in the Company's kitchens.

The Gas-Fired Steam or Hot Water Boiler

is located in the basement and is automatically governed by a thermostat and an automatic fuel control governor.

CONSOLIDATED GAS COMPANY'S BUILDING
Irving Place Corner 15th Street

We would be pleased to have you visit and study this Hot-Water System

Herewith we give the FIGURES FOR A COMPLETE WEEK, the result of observations taken over an extended period during Summer months:

Hot water used	35,200 gallons
Gas consumption	69,200 cubic feet
Number of degrees water heated	65.8° Fahr.
Temperature of water delivered	136.0° Fahr.
Cost of gas	$55.36
Cubic feet of gas per gallon of water	1.96
Gallons of water heated for ONE CENT	6⅓

We are enabled to furnish you with other detailed figures. For instance, the Figures for the Maximum Hour and the Averages Based on the Daily Requirements. We can closely approximate the cost for the gas to furnish your building with hot water this Spring and Summer.

CONDITIONS WARRANT TAKING THIS SUBJECT UP WITH US NOW

Ask to Have One of Our Representatives Call

Consolidated Gas Company of New York

GEO. B. CORTELYOU, President

Lord & Taylor

38th Street —FIFTH AVENUE— 39th Street

Men's Spring Suits

In Splendid Variety

IN spite of the well-known scarcity and high cost of the better grade woolens, men are remarking on the splendid variety of weaves and patterns among our new suits this spring.

Of course there are plenty of the old favorites—Oxford grays and blue serges—always serviceable, always popular.

Then the herringbone weaves are much in vogue, in all sorts of patterns and color schemes; and the graceful pin stripes, which always come in for a large measure of favor among men who dress with taste, are this season neater and more attractive than ever.

And the prices at this store are kept always at a level aiming first of all at real economy for the purchaser—economy in terms of service and appearance.

$50 to $100

Fourth Floor

PECK & PECK

PECK & PECK

TROUSSEAU hosiery made to match perfectly any gown or slipper for bride and attendants.

Imported and domestic stockings of the most exquisite qualities are immediately available in a very broad variety of colors and patterns.

Peck & Peck Hosiery is sold at Peck & Peck Shops only

PECK & PECK
Exclusive Hosiery
586 FIFTH AVE. at 48th St. 501 FIFTH AVE. at 42nd St.
also at 4 NO. MICHIGAN BLVD. CHICAGO
PALM BEACH and NEWPORT.

Store Closes at 5 P. M.

Lord & Taylor

38th Street —FIFTH AVENUE— 39th Street

This Group of Women's Trotteur and Semi-Sport

Spring Suits

Ultra-Smart Models taken from our regular stock of higher priced Suits and marked for To-day Only at

$55.00 $65.00 $75.00

PRICES that do not represent the real value of these beautiful Tailleurs, their splendid fabrics, or their expert tailoring and scrupulously careful finishing touches characteristic of the best custom work.

Tricotine — *Gaberdine*
Men's Wear Serge — *Velour Check*
Poiret Twill — *Covert Cloth*

Fashionable Town Suits in trim, mannish cut. Novelty Suits braid trimmed or embroidered. Suits for the Outdoor Woman.

An opportunity to choose from a large assortment of models at a genuine economy in the purchase.

Third Floor

The Store is closed at 5 P. M. daily

B. Altman & Co.

MADISON AVENUE - FIFTH AVENUE, NEW YORK

Thirty-fourth Street — Thirty-fifth Street

Chauffeurs' Uniforms and Light-weight Overcoats

These clothes are made of dark gray worsted, a material particularly adapted for hard usage

The suits can be supplied with either long or short trousers

Coat-and-trouser Suits . . . at $50.00
Overcoats . . . . . at 60.00

(Department on SIXTH FLOOR)

HANAN

Buying a pair of shoes is like buying an insurance policy—not a question of how cheap, but how reliable.

Hanan Shoe tradition insures you a sturdy protection, foot comfort and lasting satisfaction.

SHOES

Good Shoes are an Economy

LONDON NEW YORK PARIS

WANTED

Machine Bookkeeping SALESMAN

Large and progressive manufacturer wants salesman experienced and expert in selling machine bookkeeping supplies and equipment; none except salesmen of wide experience in this branch of selling can be considered; unusual future for right man. T 53 Times.

SERVING THE WORLD'S FUR NEEDS

A RECORD OF ACHIEVEMENT OF WHICH THE FUR INDUSTRY OF AMERICA MAY WELL BE PROUD

FEW industries can point with such glowing pride to their phenomenal accomplishments as can the Fur Industry of America.

Its growth has been a masterful achievement—one that finds virtually no counterpart even in the extensive romance of American Industry.

First came the war—and the pendulum of the world fur importance swung to the United States.

Then came the tremendous influence of fashion—the acceptance of Furs for more than seasonal wear—and American ingenuity, skill and manufacturing ability accepted with full force the mission of supplying an all-year-round world demand for fur fashions.

That America is fulfilling its mission well is attested by the continued growth of the Fur Trade of America. Stronger and stronger is it growing... more and more universal is the product of its art becoming.

This development, this growth of fur fashions finds a natural sequence in the progress of the entire Fur Industry.

It is a natural growth, a healthy growth, a powerful growth... powerful for all America.

It will be fostered and continued as another step in the recognition of America as the world's leader of industry.

It is a leadership that carries with it responsibilities of far-reaching importance—but just as the genius of America has carried this country ever forward, so will the vision and the foresightedness of the Fur Industry meet the responsibilities involved in perpetuating the world recognition her accomplishments have already earned.

NEW YORK FUR AUCTION SALES CORPORATION
NEW YORK · U S A

WALKER ELECTRIC TRUCKS

Seventy-five per cent. of the trucking in New York City should be done by Electrics, and the man who fails to learn the truth of this statement is blind to the facts.

We'll cheerfully aid in correcting his costly ailment if he really wants to be cured. Office hours—any time.

WALKER VEHICLE COMPANY
Grand Central Terminal

AUTOMOBILE INSURANCE WITH A 30% DIVIDEND TO YOU
MUTUAL
AUTOMOBILE INSURANCE
DIRECT TO YOU
MAXIMUM PROTECTION
AT ACTUAL COST
Ask
EDWARD K. SHEPARD
25 West 42nd Street
NEW YORK
TELEPHONE
Vanderbilt 7419

A W Tops
For Your Car—Quality Work

Your car is a source of pride and comfort. You would not think of having poor workmanship on your engine. Why not use only the highest grade work where defects are so easily seen?

Painting
Enameling
Blacksmith work
Glass setting
Slip covers
Upholstering
Nickel plating
Re-covering
Body and Top Repairing
Electric and Acetylene Welding

All work done by specialists. Further details on request. The telephone saves time—
Circle 6670.
ADAMS-WILLIAMS MANUFACTURING CORPORATION
351 West 52nd Street
New York

GILLIES HOTEL BLEND COFFEE
47c. lb
THE SAME FAVORITE BLEND SERVED IN NEW YORK'S SELECT HOTELS.
Not on sale at retail stores, but sold direct from the wholesaler to families on cash and carry plan at 47c a pound in 5-pound lots or more. (Bean or ground.)
Other Coffees
32-36-40-44c
Delivered in New York, Brooklyn and within 200 miles, 3c. a lb. additional.
Satisfaction or Money Back
Gillies Coffee Co.
233-239 Washington St., New York
Between Park Place and Barclay St.
Phone Barclay 6957. Established 30 years.

Elevator Operators
Apply to
Superintendent,
68 Maiden Lane,
MONDAY

ORDER
Ballantine's GOLDEN GLOW
GINGER ALE

HITCHCOCK ADMITS PRESIDENT ERRED

Wounded the Feelings of Proud Senators, He Says, in Negotiations for the Treaty.

NO FAVORS FOR NEBRASKAN

Wilson Had Known Nothing but "Weakness, Weariness and Pain" Since September.

OMAHA, Neb., April 18.—United States Senator Hitchcock in a speech here last night charged that Bryan had defeated probable compromise over the Lodge reservations to the League of Nations covenant and the ratification by the Senate of the Peace Treaty.

"I want to say a few words tonight about President Wilson," Senator Hitchcock said; "I think there is too little said nowadays in defense of his Administration and in praise of his record.

"Let me say, first of all, that I am under no personal obligations to the President. My standing in the Senate was not due to his influence. It is no great secret in Washington that I became Chairman of the Committee on Foreign Relations, when the Democrats controlled the Senate, at a time when the President preferred another Senator for that honor. Before he left the United States to go to Paris he did not call me into consultation any more than he did any other Senator, although I was still Chairman of the committee and had not been superseded by Senator Lodge.

"I mention this to show that I have no personal reason for championing the cause of Woodrow Wilson. I have received no favors from him, and I can speak of him as frankly and judge him as dispassionately and justly as any disinterested person.

"Today he is an invalid, broken in health, depressed in spirit and bitterly disappointed at the failure of the United States Senate to permit the United States to enter the League of Nations. Since last September, when he broke down, he has known nothing but weakness and weariness and pain.

"Of course, Woodrow Wilson made mistakes. He made a mistake when he proceeded to negotiate a treaty of peace without taking a few leading members of the Senate into his confidence. He made a mistake when he hurt the feelings of proud Senators by ignoring them until after he had negotiated the treaty. If he had catered to and consulted with those Senators, he would have had an easy time with ratification. He lacked the tact and forethought. He knew that the Constitution placed in his hands the negotiation of treaties, and he unwisely assumed that if he performed his duty the Senate would do its duty and consent to ratification."

TWO SHIPS CALL FOR AID.

San Mateo Seeking E. A. Morse, Sinking 200 Miles from Here.

Radio messages received yesterday from the United States Shipping Board steamship E. A. Morse, New York to Genoa, under charter to the Union Transportation Company of 17 Battery Place, said the vessel was 200 miles out of the harbor, nearly full of water, and could not keep afloat for more than two or three hours. A later message from the American freighter San Mateo said she was three miles away from the position of the Morse and was trying to find her.

The E. A. Morse left this port on April 15. She is a single screw vessel of 5,000 gross tonnage and commanded by Captain Wilson.

The new wooden steamship William O'Brien, bound from New York for Rotterdam, asked for assistance last night and gave her position as about 500 miles east of the Delaware River.

Killed in Street Fight.

Robert Simpson, 21 years old, a water tender on the steamer Western Carnifix, lying at Pioneer Street, Brooklyn, was killed in a fight at Third Avenue and Twenty-ninth Street yesterday morning. Simpson, who lived at Redford, Mo., and another water tender, Paul Merska, it was alleged, had been ejected from the saloon of Joseph Martano by Martano and his bartender, Anthony Pedrisch. A fight was started on the sidewalk, and others joined in the battle. Simpson fell to the sidewalk, and died from a fractured skull.

HITCHCOCK FORCES FIGHT ON BRYAN

Continued from Page 1, Column 3.

in its platform in harmony with the Lodge reservations to the League of Nations, and go as far as it can to discredit the President, not only in connection with the League of Nations, but on other policies of the Administration.

"The fight against me as a candidate for the favor of Nebraska for President has practically collapsed. The only issue over which there is a fight seems to be to keep Mr. Bryan out of the Democratic National Convention at San Francisco."

Mr. Bryan was interviewed today just before he delivered an address before the Omaha Y. M. C. A. on the subject of "Ingratitude," in which he asserted that many men who owed their education and advancement to the home community frequently fell before the lure of other interests later. He did not mention any names, but none doubted the inference drawn. To the charge that he was a party wrecker, however, he gave this statement to THE NEW YORK TIMES correspondent.

"I am going to San Francisco to help save the Democratic Party from the men who wrecked it in 1904 with a Wall Street candidate and from those who are trying to wreck it this year with a brewery candidate. I helped save the Democratic Party from Wall Street domination at Baltimore, and I hope to save it this year from the domination of both the reactionaries and wets."

Mr. Bryan referred to a statement he had issued for local consumption here today as "expressive of my views of Senator Hitchcock" and the Senator's part in the fight. Here are a few paragraphs from that statement:

"Since he urged the nomination of a Wall Street candidate in 1912, he has obeyed the command of Wall Street whenever Wall Street needed him, as, for instance, when he opposed the President's currency bill and the President's shipping bill, and when he favored the railroad bill dictated by the railroad magnates.

"He is a Western man with Eastern ideas. I have fought Wall Street and have been fought by Wall Street for the past twenty-five years. He has opposed prohibition in Nebraska and in the nation, even to the extent of defying the State of Nebraska and misrepresenting the people.

"I have helped to win the fight for prohibition in the State and nation. He now seeks to nullify the national and State amendments by the licensing of beers and wines. I am opposed to any reopening of the liquor question in the State or nation.

"He opposed woman suffrage in the State and in the Senate. I favored woman suffrage in both State and nation.

"He advocated ratification of the treaty for eight months and then voted against ratification because he opposed reservations agreed upon by fifty-seven of the seventy-nine Senators who favored ratification. I favored ratification without reservations while that seemed possible, and favored ratification with reservations when it became apparent that ratification was impossible without reservations.

"He now wants the treaty made a partisan issue, with himself as the candidate. I think such a delay in ratification would be a crime against our nation and the world. I believe our nation alone can prevent a renewal of the war and that partisanship is inexcusable in the presence of such an appalling possibility."

And so the battle to determine whether Bryan shall be a leading figure in the councils at San Francisco will be fought out here at the polls on Tuesday. The Hitchcock forces assert that defeat of Bryan will be his ruin and that he cannot expect, in view of the fact that he was defeated for delegate in 1916 and was forced to attend the convention as a reporter, to hold much prestige if the people of Nebraska reject him again.

In speaking of Bryan's attitude on the League of Nations, in the fight to depose him here, Senator Hitchcock said:

"Bryan said the President was wrong in fighting Lodge and his reservations. The people were with the President when he insisted on the league for the purpose of doing away with war, and they are today with him in spirit and sympathy. They know he has sacrificed his health and strength to bring peace to the world. They know, too, that as he regains his health and strength the fight will be renewed, and they have high hopes that the outcome will be a triumph of the great ideal."

There has been little to change the situation in the Republican primaries in the last two days. The majority of the leaders of both parties expect Johnson to win the popular vote of the State for President, with Wood second and Pershing third. Wood made a splendid impression here yesterday, however, and some of his followers are hopeful that there may be a reaction and that the General will win the fight.

R. B. Howell, Republican National Committeeman, who introduced General Wood at his meeting in the Auditorium yesterday, thinks the General is gaining and expressed hope today that he would win.

1468—Striped or Plain Moire Silk, $14.65
WHATEVER her favorite bag may be, you can find in Ovington's assortment of new bags for spring, the one that will satisfy her as completely as the price will satisfy you.
OVINGTON'S
"The Gift Shop of Fifth Avenue"
314 Fifth Ave. nr. 32d St.

Rest assured—
Faultless
SINCE 1881
Pajamas & Night Shirts
"The NIGHTwear of a Nation!"

Served them all—
We can serve you
Firestone TIRES

TYPEWRITERS RENTED

FOR temporary use—for that sudden rush of correspondence—rent typewriters and save the expense of idleness later on. Big business organizations know of the saving—they rent typewriters from us.

Call Nevins 3140-3141—we are prepared to rent as many typewriters as you need.

CORONA SALES CO. INC
TYPEWRITERS
531 Fulton Street, Phone 3140-3141 Nevins Brooklyn, N. Y.
Brooklyn and Long Island Agents for Corona Typewriters.

All makes—Newest Models

How Packard Genius Makes Any Gasoline a Perfect Fuel

The "FUEL-IZER"

Fuelizer mounted at head of motor with dial thermometer attached for temperature tests. Dial registers 33° inside Manifold just before driver enters car.

Driver enters car and steps on starter. Fuelizer lights up, igniting small part of charge, which mixes with the main charge on its way to the engine. Motor starts instantly.

In less than 43 seconds, Mixture has reached ideal temperature (120° or above) from start at 33°—2° rise a second.

Packard Engineering Wrests Laurels from Motor Designers all over Globe ~ Eliminates Carbon troubles and dilution of Oil ~ Ensures Quick, Clean Starting ~ Fuelizer Standard Equipment on all new Packard Cars

HERE is the first really scientific solution of that ever-pressing problem—How to obtain *perfect combustion* of "wet" mixtures.

The *Fuelizer*—a Packard achievement, *exclusively Packard*—built into the Packard carburetion system, and now standard equipment with every new Packard car.

• • •

A glance at the illustration will show how simple and positive it all is, and how it does its work.

Follow a charge of gas to the engine.

The engine is at rest and cold.

When it is turned over for starting the motor is choked and the throttle is only partially open, while the Fuelizer forms a free by-pass around the throttle.

The main charge goes into the manifold as usual—but a small part of the mixture is drawn through the by-pass into the Fuelizer combustion chamber, where it is converted into hot, dry gas by the sparks from the Fuelizer spark plug.

This hot gas is drawn into the main charge—and changes it from a "wet" mixture into a dry vapor, which explodes instantly and completely in the cylinders.

• • •

A simple thing enough—yet one of the great outstanding features of all motor car history!

Engineers say the Fuelizer may make even low-grade fuels more efficient than the fuels in use today.

It not only insures efficient performance on present-day fuel, but gives insurance to motor-car owners against the many attendant difficulties.

It dries and "breaks up" wet mixture.

It insures quick, clean starting, winter or summer.

It does away with the formation of carbon deposits.

It prevents that injurious dilution of lubricating oil on the cylinder walls and in the crankcase—the chief cause of premature wear of engine and bearings.

• • •

One of the main wonders of the Fuelizer is its *automatic* action—no adjustments or moving parts, but positive operation controlled by the varying degrees of suction in the engine as the throttle is opened and closed.

Heat when it is wanted *most*—when engine is *cold* at starting; and maintaining an ideal heat—*not overheat*—under all running conditions.

An achievement acclaimed everywhere as characteristic of the Packard program of higher and higher *practical transportation service* to the owner of a Packard Car.

"Ask the Man Who Owns One"

PACKARD MOTOR CAR COMPANY of NEW YORK
Broadway at 61st Street

Brooklyn: Flatbush and 8th Avenues
Long Island City: Queens Boulevard at Hill St.
White Plains: Mamaroneck at Martine Avenue
Poughkeepsie: 239 Main Street
Newark: Broad Street at Kinney
Jersey City: Boulevard at Carlton Avenue
Plainfield: 628 Park Avenue
Paterson: 489 Broadway
Hartford: Washington Street at Park
New Haven: 204 York Street
New London: 391 William Street
Springfield: 832-34 State Street
Pittsfield: 121 West Street

CHAIN SHIRT SHOPS Everywhere

Kum-a-part Kuff Buttons are made in various pleasing designs at prices from $6.00 down to 50c a pair. Kum-a-parts thoroughly satisfy a national need for a button to wear with soft cuffs.

KUM-A-PART
UFF BUTTON

Buy at the Shop Most Convenient to You
CHAIN SHIRT SHOPS IN NEW YORK CITY

Hotel Commodore
Hotel Pennsylvania, 32d St.
Hotel Pennsylvania, 33d St.
Hotel Imperial
Hotel Breslin
200 Fifth Ave.
217 Broadway, cor. Thomas
1407 Broadway, near 38th St.
1494 Broadway, at 43d St.
1011 Southern Boulevard
BRONX:
Prospect Ave. & 160th St.
2838 Third Ave.
1043 Broadway, at 26th St.
3387 Broadway, at 137th St.
204 West 125th St., near 7th Ave.
105 Lenox Ave., near 115th St.
26 Cortlandt St.
139 Nassau St., & Beekman
110 Chambers St.
134 Delancey St.
62 East 14th St., cor. 4th Ave.
1598 St. Nicholas Ave.
BROOKLYN:
367 Fulton St., at Borough Hall
451 Fulton St., near Jay St.

LARGEST SHIRT SPECIALISTS IN AMERICA.

E&W
EARL & WILSON

EVER since Washington Wilson drew this trade mark with his own pen in 1867 it has represented all the style and durability that can be put into a Collar or Shirt.

EARL & WILSON, Troy, N.Y.
makers of
Collars & Shirts

MEN WANTED
FOR LONGSHORE WORK
65 cents per hour regular time
$1.00 per hour overtime
also STEVEDORES, FOREMEN, CHECKERS
RECEIVING and DELIVERY CLERKS
APPLY TO
Southern Pacific Steamship Company
Pier 48, North River
Ocean Steamship Company
Pier 35, North River
Clyde-Mallory Steamship Companies
Piers 37 and 38, North River

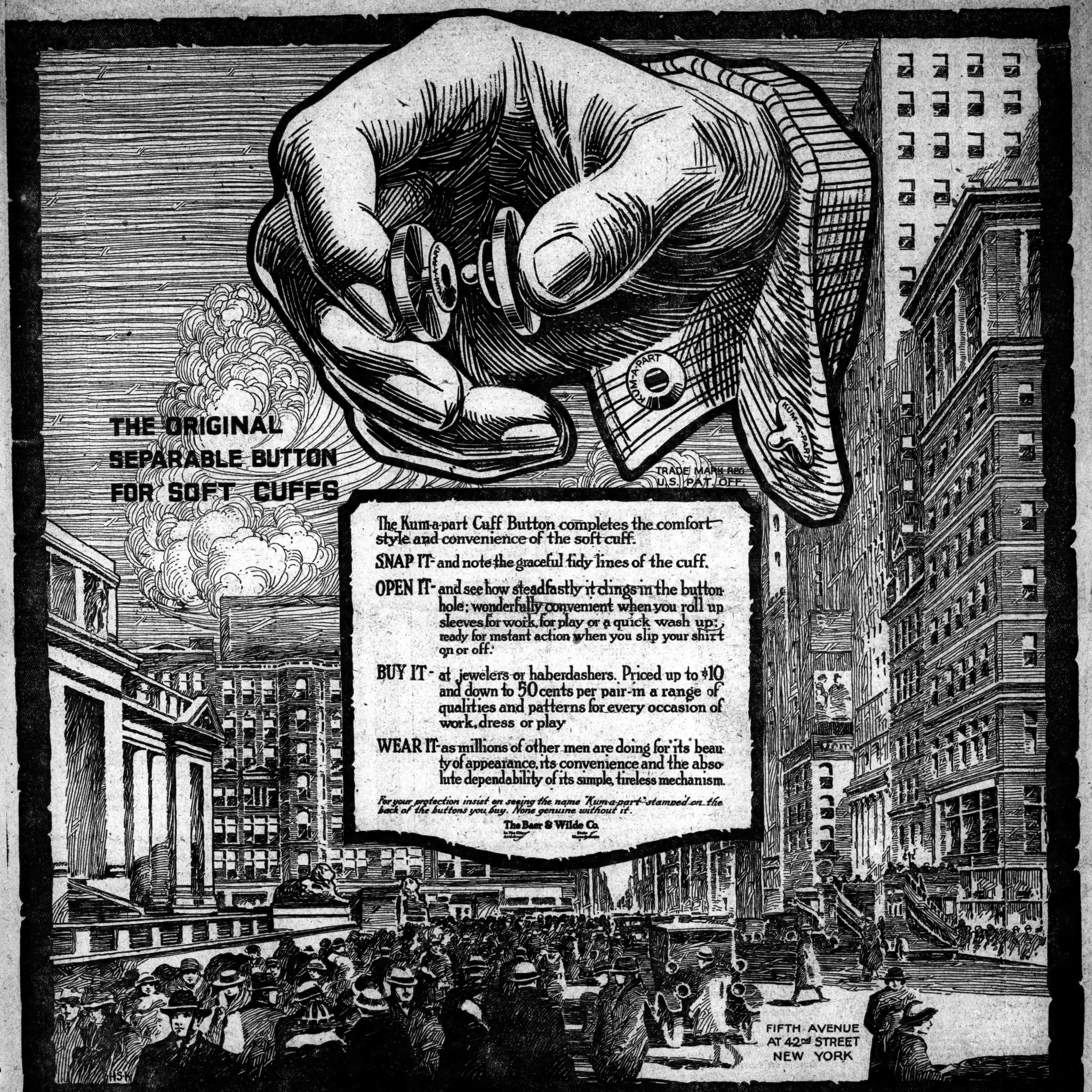
THE ORIGINAL
SEPARABLE BUTTON
FOR SOFT CUFFS
KUM-A-PART
TRADE MARK REG.
U.S. PAT. OFF.
The Kum-a-part Cuff Button completes the comfort style and convenience of the soft cuff.
SNAP IT- and note the graceful tidy lines of the cuff.
OPEN IT- and see how steadfastly it clings in the button hole; wonderfully convenient when you roll up sleeves for work, for play or a quick wash up; ready for instant action when you slip your shirt on or off.
BUY IT- at jewelers or haberdashers. Priced up to $10 and down to 50 cents per pair-in a range of qualities and patterns for every occasion of work, dress or play
WEAR IT- as millions of other men are doing for its beauty of appearance, its convenience and the absolute dependability of its simple, tireless mechanism.
For your protection insist on seeing the name "Kum-a-part" stamped on the back of the buttons you buy. None genuine without it.
The Baer & Wilde Co.
FIFTH AVENUE
AT 42nd STREET
NEW YORK
— a snap
to button
KUM-A-PART
UFF BUTTON
TRADE MARK REGISTERED
buttons the
nation's cuffs

DRY COLD STORAGE FOR FURS

For Economical Remodeling place orders when furs are stored

Revillon Frères
5th Ave. at 53rd St.
TELEPHONE
360
CIRCLE

Champblanc
EXTRA DRY
"Champagne of Today"
Ask for it at hotels and restaurants, or order a case from your grocer.
THEO. J. SMITH CO., Inc.
503 5th Av., N.Y. Tel. Murray Hill 1617
Theo. J. Smith, Pres.
Roy Pluto, Sec. & Treas.

CHRISTMAN SONS
Est. 1850
MAKERS of the celebrated 6-foot
Studio Grand Piano
WAREROOMS
35 W.14 St., bet. 5th & 6th Avs.
753 6th Av., near 43d St.

LAWYERS OPPOSED TO CITY BUS LINES

Bar Association Disapproves Pending Dunnigan-Lynch Bills.

WALTERS PLAN CRITICISED

Asserts Presiding Appellate Division Justices Should Appoint Court Rules Convention Members.

Many measures to come before the Legislature in this, the last week of the current session, have been disapproved by the Association of the Bar of New York City, according to a statement issued yesterday by the Committee on the Amendment of the Law, of which Louis Marshall is Chairman.

In a special bulletin delivered to Governor Smith and to every legislator, the committee, discussing pending bills, made the Dunnigan-Lynch bills, aiming to authorize the municipal government to establish itself as 'bus operators, the chief target. Questioning the constitutionality of the projected law, the committee invited attention to the fact that the boon of a five cent 'bus ride would mean a burden to the already heavily weighted taxpayers. Senator Walters's plan for a convention of bench and bar to make rules for the courts was also criticised.

Of Senator Dunnigan's plan "an act to amend the Greater New York charter in relation to the establishment of a municipal 'bus line," and in regard to Senator Lynch's "act to amend the Greater New York charter, in relation to the design, construction, purchase and operation of omnibuses in the City of New York," the bulletin says:

"The avowed object of these bills is to enable the City of New York to engage in the business of transportation of passengers by means of omnibuses to be purchased, owned and operated by the municipality. It is a new departure, there being but one precedent, namely, the operation by the city of the Staten Island and South Brooklyn Ferries. The experience in respect to that undertaking is most discouraging to the taxpayer.

"The total revenue derived by the city from the Staten Island Ferry from 1906, when it was established, to Dec. 31, 1918, was $8,094,047.86. The loss in operation was $3,325,554.97. Besides this the city invested $6,902,960.61, making a total expenditure of $18,793,030.10. The receipts during 1919 were $1,296,788.78, and the loss $97,759.51.

"The total revenue derived by the city from the South Brooklyn Ferry to Dec. 31, 1918, was $1,967,366.35. During the same period the loss in operation was $2,078,625.97. The entire expenditure for this ferry was $4,250,292.32.

After citing the State Constitution as prohibiting use of money for any purpose other than administrative or "city purposes," the bulletin declared that transportation of passengers did not come within the "city purposes" category. The jurists pointed out that with a city-owned bus line the municipality might engage in practically any business. Decisions in support of the unconstitutionality claim and precedents against the city entering industries were supplied.

The Davenport-Steinberg measure seeking amendments to the election law was analyzed and the committee recorded itself as in favor of the restoration of the State Convention, the substitution of the Hughes system of primary designations for the present Western system and a specific provision in the law that where there is no contest at primaries for any office there shall be no election for that office.

The Walters measure in regard to a lawyers' convention was discussed as follows:

"One of the most important bills upon which the committee passes is that of Senator Walters to provide for a convention of Judges and lawyers to make rules for the courts. Senator Walters's convention bill provides for a convention of thirty individuals, eight of them who shall be the members of present committees, nine appointed by the Governor and the balance of Judges to be selected by districts. The Bar Association insists that the whole matter of appointing this convention should be left to the four presiding Justices of the four Appellate Divisions."

KAPP OUT OF JAIL.

Allowed to Move About Stockholm—Won't Be Extradited.

STOCKHOLM, April 17.—Dr. Wolfgang Kapp, who was arrested yesterday, is being permitted to live at a hotel and to walk about the city in the custody of detectives.

The airplane in which Dr. Kapp entered Sweden was piloted by a Lieutenant Juterbroch, who has returned to Germany on a special train.

BERLIN, April 17.—The Swedish Government has decided that it will not grant extradition of Dr. Wolfgang Kapp, leader of the German reactionary revolt of March 13, in the event such action is requested by Germany, the newspaper Vorwärts has learned from an authoritative source.

The Government takes the position that the offense of Dr. Kapp, who was arrested at Soedertelje yesterday, is not extraditable. The newspaper expresses the hope that the German Government will be able to find some means to prevent Dr. Kapp "from brewing further mischief."

TRAVELING FELLOWS NAMED.

American-Scandinavian Foundation Students Are Designated.

Awards of nineteen traveling fellowships to American college students nominated by their alma maters for study in Denmark, Norway and Sweden were announced here yesterday by the American-Scandinavian Foundation as follows:

Denmark—Miss Helen A. Purdy, Croton-on-Hudson, N. Y. (Columbia); Dr. George A. Harrop, Jr., South Bend, Ind. (Johns Hopkins); Jules Menken, New York City (Columbia); Robert S. Hillyer, East Orange, N. J. (Harvard); Samuel F. Damon, Newton, Mass. (Harvard).

Norway—Merriam H. Trytten, Albert Lea, Minn. (Luther College); Alexander C. Maxwell, Austin, Tex. (University of Texas); Miss Hanna A. Larsen, New York City, literary editor of the American Scandinavian Review; Melvin T. Solve, Rice Lake, Wis. (University of Oregon).

Sweden—Chester C. Stewart, Medford, Mass. (Massachusetts Institute of Technology); Ralph M. Hixon, Crown Point, Ind. (Iowa State College); Wayne B. Nottingham, Evanston, Ill. (Purdue); Albert P. Strom, Wahoo, Neb. (University of Nebraska); Albert W. Dempler, Pittsburgh, Pa. (Pennsylvania State College); Bertram E. Claridge and Clarence W. Watson, both of New Haven, Conn. (Yale); Perry H. Merrill, Westport, N. Y. (New York State College of Forestry); Paul P. Cram, Haverhill, Mass. (Harvard); Mrs. Elizabeth P. Hunt, Haverford, Pa. (Bryn Mawr).

A twentieth fellowship will be awarded later, it was announced, with the aid of C. F. Marvin, of the United States Weather Bureau. It will be for the study of oceanography and meteorology at the Bergen (Norway) Geophysical Institute.

6¢ at Candy Places

Tempting tidbits after tea—crisp sugar disks of fascinating flavor

Assorted Flavors, also Peppermint, Chocolate, Wintergreen and Cinnamon

NECCO
New England Confectionery Company
BOSTON MASS.

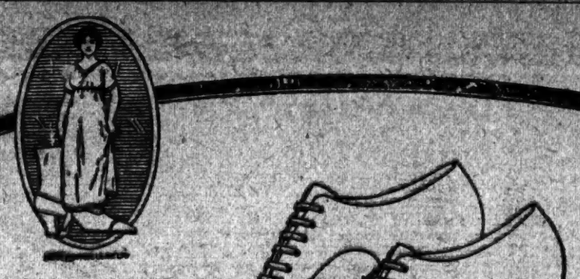

The NABOB
$10 and $11

The Oxford for Active Women

Most Cuban heels are put on shoes made with round or semi-rounded toes. Here is a Cuban heel on a new oxford with the dressiest of toes. This sturdy heel lessens the strain of a busy woman's many steps. For wear from getting-up time to going-to-bed time, this new Walk-Over design can't be equalled for service, quality, and style. Also, we have your own personal fit all the way around your ankle. Notice our low price.

Walk-Over

New York City
510 Fifth Avenue
179 Broadway
150 Bowery
1173-75 Broadway
252 W. 125th Street
1439 Broadway
622 W. 181st Street
Brooklyn
1355 Broadway
565-7 Fulton Street
5406 Fifth Avenue
Bronx—557 Melrose Avenue
Yonkers, N. Y.—7 N. Broadway
Newark, N. J.—795 Broad Street
Paterson, N. J.—118 Market Street
Poughkeepsie, N. Y.—297 Main Street

WHO Sits Beside You *when you drive?*

Your enemy, Danger?

Or, your friend, Security?

Danger rides with you unless you protect yourself in time. Danger of accident, danger of collision, disaster, damages to pay, injuries to be settled for, trials to be defended in court. The accident may not be your fault, but the danger is always there.

Security takes the place of danger when you protect yourself by insuring your car with the American Mutual, which not only gives you full liability protection, but also saves you money, *by returning each year a part of the premiums you pay.*

Read the details of the American Mutual plan carefully.

Save Money—Get Auto Insurance by Mail

Send this Coupon NOW

This Coupon is for FURTHER INFORMATION ONLY

AMERICAN MUTUAL LIABILITY INSURANCE CO. N. Y. T.-8
18 East 41st Street, New York

Without obligation or charge, mail your booklet, "Less 30%." I give the following information so that you will be able to tell me what will be the exact cost of an American Mutual Auto Policy. It is understood that no agent will visit me.

Name of Car.....
Year and Model.....
List price when purchased.....
Actual cost to me.....
Type of body.....
Pleasure Car or Truck.....
Car is principally operated in (city and state)
.....
Address of garage (city and state).....
.....
My name.....
My address.....
My business.....

The American Mutual sells automobile insurance by mail.

The savings come back to *you* in the form of dividends. For the past 33 years the American Mutual has paid back to its policyholders never less than 30% of premiums, each year.

Although we write our insurance by mail, whenever your car injures a man or damages property, the American Mutual man is right on the spot. He takes charge, and from then on your worries are ours.

All over the country we have branches, and a complete organization of lawyers, physicians, and adjusters, all at your service whenever trouble comes, and this quick, thorough service is yours at no extra cost.

One thing you must remember. We are the oldest, largest, and strongest Mutual Liability Insurance Company in America.

Send the coupon today, it will save you money

Fill out and send us the coupon. It is for our information only, and it obligates you in no way. We will at once send you our booklet "*Less 30%*," which tells you exactly how we are able to save you money.

We will also tell you in dollars and cents what the cost of your insurance should be. Then you can prove to yourself how the American Mutual can save you money.

No agent will visit you. The material will be sent by return mail.

The accident comes when you expect it least, but you can protect yourself in time. Send the coupon now.

AMERICAN MUTUAL
LIABILITY INSURANCE CO.

CHARLES E. HODGES, *President*

18 East 41st Street, New York — Branches in Principal Cities

The only difference

—between Park-Taylor Suits and Topcoats and those higher priced is—the price!

That's because elsewhere you pay for high selling costs as well as Clothes. You pay for Clothes-value only here.

And you get something more than style and all-wool fabrics when you buy at Park-Taylor—you get *expert workmanship.* P. T. Style lasts!

Come up to Park-Taylor and see how much you save when you buy from the *Producers*—in *low-rent* second-floor Shops—at *volume* prices.

$30 to $75

Park-Taylor

One flight up Second floor

173 Broadway
Entrance on Cortlandt St.
1333 Broadway
Between 35th and 36th Sts.
1551 Broadway
Corner of 46th St.
149th St., Bronx
Bet. Third and Bergen Aves.

PAWN TICKETS BOUGHT
CASH PAID IMMEDIATELY
for Pawn Tickets, Diamonds, Precious Stones and Jewelry. Appraising free. Strictly confidential. (Call or write.)
FORGOTSTON'S
503 Fifth Ave., New York,
N. E. Cor. 42d St. Tel. 5881 Vanderbilt

Gordon & Dilworth
REAL
ORANGE MARMALADE

PICTURES FOR THE HOME.
The Mid-Week Pictorial, published by The New York Times Company, contains in each issue twenty-four pages of beautifully printed pictures of current events. Unsurpassed for the United States. 10 cents at news stands, $5 a year by mail. —Adv.

Matching the Growth of American Business

SIXTY-NINE YEARS AGO a group of merchants on the west side of lower New York organized a commercial bank and presented it to the business neighborhood in which they operated. The Irving of then, with its resources of $300,000, was a modest institution, built upon the simple lines of the time, democratic, independent, based upon a definite intention of service. This morning the same institution, now with resources of nearly $300,000,000, again presents itself to the business world, still democratic, still independent, still with a mission of service, still retaining intimate and friendly contact with its customers, still expressing the spirit of the times. But times have changed. The commercial spirit of New York and America today differs greatly from that of the days when those west-side merchants first recognized the need of a bank for their neighborhood.

Then the service of the institution meant only a small section of lower New York, now it means the world. The Irving of 1851 could mark the limits of its activities within a few blocks of the establishment in which its operations were housed. The Irving of 1920, through its long arms of service, reaches out to every corner of the earth into which the currents of commerce flow. The Irving of that day possessed only the facilities required by the needs of a simple neighborhood business. The Irving of today includes within its equipment every detail of a highly specialized and world-wide banking service.

But the strength of this bank as it stands today has other roots than the single purpose of its founders. Its development was paralleled by the development of ten other banking institutions similarly founded, similarly inspired, working along similar lines until, with the constant expansion of their activities, a union of forces became the obvious thing. In this way and at different times the New York National Exchange Bank, the Mercantile National Bank, the National Nassau Bank, and now finally the Irving Trust Company have joined the Irving National the more effectively to carry out their common purpose.

For over twelve years a close working arrangement has existed between the two Irvings—the Bank and the Trust Company. One has developed along the lines prescribed for national banks. The other, with wider powers under the state law, developed in addition personal and corporate trust functions, and added to its operations through successive mergers the Flatbush Trust Company, the Aetna National Bank, the Commercial National Bank of Long Island City, the Market and Fulton National Bank, the Sherman National Bank and the National City Bank of Brooklyn, each of these retaining its own organization and location for district office operations.

And now the years of planning and effort bring the Trust Company into the enlarged institution of today, which, under present Federal law, is able to exercise for the greater benefit of its customers all of the former facilities of both bank and trust company. Thus the Irving's development as a clearing house of commerce is further advanced.

During this period of nearly three-quarters of a century, development within the financial institutions which constitute the new Irving has fully kept pace with the development of the business they have served. Step by step—side by side—business and banking—growth in the one paralleled by corresponding growth in the other—until now commerce, world-size and complex as it has become, finds itself supplemented and served at every point at home and abroad by the banking facilities which business judgment has provided.

IRVING NATIONAL BANK

Woolworth Building

NEW YORK

IRVING NATIONAL BANK

Chairman of the Board
LEWIS E. PIERSON

Vice-Chairmen
ALEXANDER GILBERT — FREDERIC G. LEE
ROLLIN P. GRANT — JOHN H. LOVE

President
HARRY E. WARD

Directors

M. M. BELDING
EUGENE S. BENJAMIN
WILLIAM C. BREED
F. A. M. BURRELL
EVERSLEY CHILDS
WILLIAM CHILDS
JAMES CLARKE
WARREN CRUIKSHANK
WILLIAM K. DICK
JOHN H. FLAGLER
AUSTIN B. FLETCHER
EMANUEL GERLI
ALEXANDER GILBERT
ROLLIN P. GRANT
J. AMORY HASKELL
HAROLD A. HATCH
THOMAS B. KENT
LEE KOHNS
FREDERIC G. LEE
JOHN H. LOVE
ADAM K. LUKE
JOHN G. LUKE
GEORGE C. MEYER
ARTHUR W. MILBURN
SIDNEY Z. MITCHELL
DANIEL P. MORSE
CHARLES E. PERKINS
LEWIS E. PIERSON
JOHN J. PULLEYN
HARRY H. RAYMOND
J. L. REISS
J. H. SCHOONMAKER
WILLIAM SKINNER
WILLIAM A. TILDEN
GUSTAV VINTSCHGER
HARRY E. WARD
HENRY M. WELLS
THEO. F. WHITMARSH
DANIEL W. WHITMORE
HARRY M. WILLIAMS

WOOLWORTH OFFICE

New York City Division
WILLIS G. NASH, Vice-President
BENJAMIN F. WERNER, Vice-President
EMIL KLEIN, Vice-President
WILLIAM T. CONRAD, Vice-President
JOHN WILLIAMS, Vice-President
GEORGE F. GENTES, Vice-President
GEORGE W. BERRY
WILMER P. HARRIMAN, Assistant Vice-Presidents
WILLIAM GRAFE
ROBERT L. SMITH
C. E. Du FRESNE, Assistant Cashiers

Out-of-Town Division
J. A. LEWIS, Vice-President
WM. ROBT. WILSON, Vice-President
RICHARD J. FAUST, Jr., Vice-President?
KELLEY GRAHAM, Vice-President
M. H. CAHILL, Assistant Cashier

Trust Division
HERMAN W. WILLIS, Assistant Trust Officer

Foreign Division
JAMES HECKSCHER, Vice-President
H. A. MATHEWS, Vice-President
A. E. VAN DOREN, Vice-President
WILLIAM N. ENSTROM, Vice-President
GEORGE D. GRAVES, Vice-President
G. N. JACOBS, Manager
CLIFFORD O. CORWIN, Assistant Cashier
NORTHROP HOLBROOK, Assistant Cashier
R. W. KUEBL
J. C. BRADSHAW
GEORGE HELFERICH
F. HARTMAN
ALFRED BENJAMIN, Assistant Managers

Foreign Representatives
JOHN H. NEEDHAM, London, England
JEAN VELAY, Paris France
A. E. LINDHJEM, Copenhagen, Denmark

Auditing Division
CLAUDE V. ALLNUTT, Auditor

Operating Division
J. F. BOUKER, Vice-President
CLARENCE C. HOWARD, Vice-President
EUGENE D. JUNIOR, Vice-President
PHILIP F. GRAY, Cashier
WILLIAM R. WILSON
SAMUEL REDFERN
NEWTON D. ALLING
WILLIAM H. PANGBURN
PERCY W. HULSE
HORACE A. MARSLAND
FRED'K J. GRIESMER
JOHN EGOLF, Assistant Cashiers

Securities Division
HOWARD S. MOTT, Vice-President
F. H. CLARKSON, Vice-President
HAYWARD S. KIRBY
DOUGLAS T. JOHNSTON, Assistant Cashiers

Publicity and Foreign Trade Division
G. A. O'REILLY, Vice-President
DANIEL V. CASEY, Advertising Manager
R. M. FALKENAU, For. Tr. Representative

MARKET AND FULTON OFFICE, 81-83 Fulton Street, NEW YORK

WM. M. ROSENDALE, Vice-President
ALBERT D'BERRY, Assistant Cashier
WILLIAM H. MILLIKEN, Assistant Cashier

ADVISORY BOARD

ALEXANDER GILBERT
AARON J. BACH
F. A. M. BURRELL
JOHN J. CARLE
W. IRVING CLARK
WM. C. DEMOREST
AUSTIN B. FLETCHER
WM. B. FRANKLIN
ROLLIN P. GRANT
FRANK C. JENNINGS
THOMAS B. KENT
FREDERIC G. LEE
JOHN H. LOVE
CHAS. F. NOYES
LEOPOLD STERN
ALEXANDER J. WRAY

SHERMAN OFFICE, Fifth Avenue and 32nd Street, NEW YORK

MAX RADT, Vice-President
CHARLES W. HODSON, Assistant Cashier
WILLIAM L. CLOW, Assistant Cashier

ADVISORY BOARD

M. M. BELDING
JOSEPH KAUFMAN
WILLIAM M. KENNARD
FREDERIC G. LEE
JOHN H. LOVE
ADAM K. LUKE
HENRY C. MARTIN
MAX RADT
CHARLES D. PARKS
WILLIAM SKINNER
C. W. WALWORTH
HARRY E. WARD

EIGHTH STREET OFFICE, Broadway and Eighth Street, NEW YORK

LOUIS S. QUIMBY, Vice-President
L. L. HOPKINS, Assistant Cashier
WILLIAM FEICK, Assistant Cashier

ADVISORY BOARD

O. J. AHLSTROM
M. M. BELDING
EUGENE S. BENJAMIN
JOSEPH FRANK
WILLIAM GOLDMAN
H. A. GUINZBURG
A. HOWARD HOPPING
FRANK De K. HUYLER
FREDERIC G. LEE
JOHN H. LOVE
J. L. REISS
HARRY E. WARD

AETNA OFFICE, 92 West Broadway, NEW YORK

WILLIAM GAMBLE, Vice-President
ARTHUR P. SMITH, Assistant Cashier

ADVISORY BOARD

HARRY BALFE
WALTER R. COMFORT
HENRY DUNKAK
HERMAN ELFERS
WILLIAM GAMBLE
ROLLIN P. GRANT
HORACE B. HANSON
FRANK A. HORNE
CARL W. KIMBALL
LEE KOHNS
FREDERIC G. LEE
DANIEL P. MORSE
R. A. POWERS
R. J. VINTSCHGER
THEO. F. WHITMARSH
THOMAS J. WOOD

BROOKLYN OFFICE, 350 Fulton Street, BROOKLYN

HENRY M. WELLS, Vice-President
D. IRVING MEAD, Vice-President
RALPH R. WARDELL, Assistant Cashier
JOHN STEWART, Assistant Cashier

ADVISORY BOARD

EUGENE F. BARNES
JACOB BRENNER
F. A. M. BURRELL
PHILIP H. GILL, Jr.
SEYMOUR L. HUSTED, Jr.
FREDERIC G. LEE
JOHN H. LOVE
D. IRVING MEAD
LEWIS E. PIERSON
WALTER W. SPADONE
HENRY M. WELLS
WALTER F. WELLS
LUTHER M. WERNER
C. T. YOUNG, Jr.

FLATBUSH OFFICE, 839 Flatbush Avenue, BROOKLYN

ALEXANDER C. SNYDER, Vice-President
FRANKLIN SCHENCK, Assistant Cashier
LEONARD F. MAYR, Assistant Cashier

ADVISORY BOARD

F. A. M. BURRELL
ISAAC E. CHAPMAN
WARREN CRUIKSHANK
WALTER M. GLADDING
WILLIAM O. JONES
FREDERIC G. LEE
HENRY D. LOTT
LEWIS E. PIERSON
A. W. SCHMIDT
ALEX. C. SNYDER

NEW UTRECHT OFFICE, New Utrecht Ave. and 54th St., BROOKLYN

J. W. WALLER, Manager
ARNOLD REINCKEN, Assistant Manager

LONG ISLAND CITY OFFICE, Bridge Plaza, LONG ISLAND CITY

EDWARD E. McMAHON, Jr., Manager
THEODORE W. EGLY, Assistant Manager

CAPT. JACK
A Very Narrow Collar of Wide Reputation
Always ask for
Lion Collars
OLDEST BRAND IN AMERICA

SAVE 30% ON YOUR ELECTRIC LAMPS

NEW OPAL LAMPS
60 Watt Nitrogen; Edison's Price 90c., our price 50c
COMPARE THESE PRICES

TUNGSTEN LAMPS

Watts	Edison's Price	Our Price
10 to 30	.40	.25
60	.45	.33
100	1.00	.70

NITROGEN LAMPS

Watts	Edison's Price	Our Price
75	.76	.53
100	1.10	.77
150	1.55	1.10
200	2.10	1.47

300 to 1,000 WATTS AT 30% SAVING
All Lamps Brand New and Guaranteed. Electrical Supplies at similar savings.
Electrical & Engineering Corp.
716 8th Ave. (45th), N. Y. Bryant 9878

You Do Not Have to Wear Overalls

OUR prices will recall to you pre-war times. We sell suits at wholesale prices, plus a very small margin of profit, because we do not have to figure anything for overhead expenses. We have no store. The garments are tailored in our loft, and sold from there.

READY-FOR-SERVICE
MADE-TO-MEASURE

The Caring Sarrow Co.
LOUIS A. SARROW, Pres.
Manufacturing Retailers,
18 East 16th St. Between Union Sq. & Fifth Ave.

PSYCHOLOGY TO ENGLAND'S AID.

An interesting article in The Annalist, out today shows how the clever use of rumor has enabled Great Britain to improve sterling exchange. The Annalist, published by The New York Times Company. Ten cents a copy at news stands; $5.00 a year by mail.—Advt.

STRATON, IN PULPIT, DEFIES HIRSHFIELD

Tells His Congregation He Will Ignore Demand for Testimony on Vice.

T. F. HUGHES IS SUSPENDED

First Deputy Police Commissioner Acts as Detective Under $10,000 Bail.

A personal statement by the Rev. Dr. John Roach Straton "concerning the efforts which are being made by politicians to break the forces of the known facts about the vice situation in New York City" was made in Calvary Baptist Church yesterday morning, and repeated by the pastor at the evening services, preceding his sermon on the "vice situation" in this city. Dr. Straton defied Commissioner of Accounts Hirshfield, and declared he would not appear as a witness in the proposed investigation by the Commissioner.

"At a later date I will give in detail the facts about the flagrant falsehoods concerning me and my work at Norfolk, Va.," said Dr. Straton. He went on:

"I will not, however, in the meantime play into the hands of these astute politicians (they are all alike, whether in Norfolk, Va., or New York City!) by allowing the present facts in the New York situation to become clouded or confused by a discussion of personal issues.

"Commissioner Hirshfield, especially, is quite active in this direction. He certainly must be hard pressed for a defense of his friends—and the Administration muse be pretty nervous over the situation, if he has to jump all the way to Norfolk, Va., for backing. I notice from the papers an indication that on the strength of a rescent decision of the Court of Appeals, Commissioner Hirshfield may try to force me to appear before him and give the facts about our vice investigations. If he undertakes this, he may find a verification of the old saying that 'it is easy to lead a horse to water, but it is hard to make him drink.'

"Commissioner Hirshfield's efforts to discount me, in the light of the proved facts in the present situation, are of a piece with the frantic but amusing efforts which have been put forth to stay the rising tide of just and righteous indignation over these infamies of protected vice and guilty official connivance with it."

Dr. Straton said the effort to discount him with "fake facts" from Norfolk was in line with the further efforts to discredit in advance the testimony of the detectives who are witnesses against "that police officer who is to be tried on Monday."

Dr. Straton said his life had been threatened and that his friends in the church had offered to provide him with a bodyguard. He said he had declined the offer and was not afraid of his enemies. His sermon last night consisted principally of the reading of letters he had received commending his course, and his comment thereon. The names of the writers were not disclosed.

Thomas F. Hughes of the Detective Bureau, who was arrested by Federal agents on Saturday night on a charge of bribery, was suspended from duty yesterday by First Deputy Police Commissioner John A. Leach. This action was taken by the Deputy Commissioner in the absence of Hughes, who had been released several hours after his arrest in bail of $10,000. It was said that Hughes will be formally arraigned today before United States Commissioner Hitchcock. It was intimated by the Federal authorities that other arrests probably would result, but that no other member of the Police Department was involved.

PASTOR'S TWO SONS HELD.

Friend Also Arrested After Greenwood Heights Church Clash.

A bitter feeling that is said to have existed between two factions of the Greenwood Heights Reformed Church, Forty-fifth Street and Seventh Avenue, Brooklyn, caused a dispute yesterday that resulted in the arrest of two sons of the pastor, the Rev. Stanley G. Tyndall, and a companion, one of whom is charged with having struck a church member in the face and the others with interfering with a reserve policemen about to make an arrest.

The congregation has been divided for more than two years and numerous clashes between the opposing factions have been reported. The trouble occurred in the Sunday school hall of the church and several young women teachers rushed into the street and called for the police. Last August the faction opposed to the pastor, conducted Sunday school on the steps of the church for two Sundays, because the pastor kept the Sunday school closed. An appeal was made to the governing body of the church and the pastor was ordered to conduct Sunday school in the hall.

Henry Burton, a jeweler of 1,149 Seventy-fifth Street, is the complainant against Stanley Tyndall, 19, an electrician, who is a son of the pastor, while Warren Tyndall, 27, another son, and Edward C. Halverson, 28, of 7,481 Fortieth Street, were also arrested.

Burton alleges that Stanley Tyndall struck him in the face during a dispute over chairs, and that when a police reserve attempted to arrest him, it is alleged Tyndall's brother and Halverson interfered. At the time of the disturbance the pastor was not in the church. The three will be arraigned in the Fifth Avenue Court today.

'PUSSYFOOT' COMING FRIDAY

Friends and Admirers to Meet 'Dry' Crusader at Pier.

William E. ("Pussyfoot") Johnson, who lost an eye through a skirmish with medical students at one of his prohibition meetings in London, will arrive on Friday by the American liner New York from Southampton and will be met by friends and admirers at Pier 62, West Twenty-second Street.

The deputation will be headed by the Rev. Andrew B. Wood, Assistant Superintendent of the Anti-Saloon League of New York State, and the Rev. L. P. Tucker, Superintendent of Field Work. Mr. Johnson will leave on Saturday for Columbus, Ohio, where a big reception has been planned for him. He will deliver addresses in various cities before a return trip to England.

POLICE STOP PERFORMANCE.

Fourteen Held for Sunday Violation at Madison Square Theatre.

Charged with violating the penal law in giving a theatrical performance on Sunday and using costumes and scenery, fourteen men and women were arrested last night by Patrolmen Louis Halpern and Louis Schoenfeld of the East Twenty-Second Street Station in the Madison Square Theatre, Madison Avenue and Twenty-seventh Street. They were released in $500 bail.

According to the police, some of those arrested were taken into custody on March 14 on a similar charge and were discharged with a warning in a Magistrate's court last Friday.

Justice Pleads for Doomed Man.

OSSINING, April 18.—Supreme Court Justice Joseph Morschauser of Poughkeepsie, despite illness, wrote today to Governor Smith urging him to spare the life of Oscar Frazier, 19, who is in Sing Sing awaiting death in the electric chair in a few days, as a result of resenting an attack upon his twelve-year-old sister. Frazier's plea in defense of his act was the "unwritten law."

MASKED MEN ROB JEWELER.

Attack Him as He Is About to Enter House in Brooklyn.

Morris Bernstein, a jeweler of 1,220 Gilbert Place, the Bronx, who has a store at 253 Columbia Street, Brooklyn, was held up and robbed yesterday afternoon by two masked men as he was about to enter the house at 95 Columbia Street, Brooklyn, to collect some money. One pointed a revolver at him and the other struck him on the head, knocking him down. They rifled his pockets, taking $150 worth of jewelry and $40 in cash. They fled up Columbia Street.

Policemen McCarthy and Palmer heard Bernstein's cries and arrested two men who said they were John Palmona and Frank Ledona of 90 Baltic Street. The address, the police say, is fictitious. Bernstein was removed to the Long Island College Hospital.

Sergt. York Gets $215 for Schools.

Alvin C. York, ex-Sergeant in the 348th Infantry, winner of the Congressional Medal of Honor for bravery in action, made an appeal in the West Side Y. M. C. A. yesterday afternoon for funds to re-establish rural schools in four Southern States—Tennessee, North Carolina, Kentucky and West Virginia. The audience subscribed $215.80.

Ostermoor

"My dear, don't skimp on Mattress Comfort"

HOW unwise it is to "put up" with a poor mattress, when you can assure yourself of one important factor in a good night's rest.

Don't you feel you deserve the best sleep you can get? Then try an Ostermoor—the mattress that has become world-famous.

The luxurious comfort of the Ostermoor is *built* in—eight billowy pure Ostermoor sheets are hand-laid in a tailor-made tick. Furthermore, the Ostermoor is dust-, moth-, and insect-proof.

Why not come in to our big, modern showrooms, where you can examine Ostermoor quality for yourself. Or send a postal to us for free catalog, "The Test of Time," and samples of our ticking.

OSTERMOOR & CO.
116 Elizabeth St., and 133 Bowery
Two Entrances. Showrooms Block Long
Adjoining Bowery Savings Bank at Grand St., N.Y.
Phone 5 Spring

London Spring Public Fur Auction Sale 1920

COMMENCING

Thursday, April 22nd, 1920, and Following Days

Total Quantities to be Offered by the Various Brokers

1,100,000	Skunk	727,000	Squirrel raw
661,000	Muskrat	26,000	" backs dyed
1,034,000	Opossum	16,000	" skins "
66,000	Raccoon	3,800	" " dressed
99,000	Civet Cat	15,500	" backs
38,000	Mink	1,500	" sacs
700	Fox Silver	3,500lb	" tails
1,500	" Cross	218,000	Hare white
110,000	" Red	12,500	" dyed
20,900	" White	42,500	Lamb
800	" Blue	24,700	" Persian
40,000	" Grey	150,000	" Thibet
65,000	" Kitt	5,000	" " Coats & Crosses
2,200	" Dyed	18,000	" Slink
5,300	" Tails	30,000	" " Crosses
16,000	" Japanese	80,000	Rabbit dressed
14,300	Beaver	600,000	" raw
5,400	Otter	107,000	" dyed
700	Lynx	12,000	" linings
500	Wolverine	3,400	" strips
1,600	Fisher	6,300	Rabbit Crosses
15	Sea Otter	146,000	Goat
200,000	Ermine	85,000	Kid skins
2,000	Sable	15,500	Kid Crosses
4,900	Marten	13,000	Muskrat Electric skins
1,900	" Baum	2,500	" " " strips
10,400	" Stone	3,300	Flying Squirrel
2,800	" Tails	25,000	Opossum, dyed
6,300	Bear	3,000	Wolf "
80,000	Wolf	6,000	Wallaby "
5,300	Cat Wild	5,000	Kolinsky "
44,500	" House	500	Otter "
17,500	Badger	1,800	Broadtail "
400	Fur Seal Dyed	30,100	Ringtail
800	Fur Seal, Salted	62,000	Fox, South American
500	Hair "	11,600	Ermine tails
156,000	Opossum Australian	7,400	Hamster skins
130,000	Wallaby "	1,700	" sacs
120,000	Foxes "	5,700	Kolinsky tails
3,200	Chinchilla	1,700	Fitch "
20,500	Nutria	6,400	Guanaco
2,000	" Sacs	500	Monkey
3,200	Moufflon	67	Musk Ox
2,100	Leopard	1,500	Tiger
2,200	Kangaroo	10,000	Pahmi
5,800	Kolinsky	13,000	Chinese Raccoon
39,500	Fitch	7,000	" Badger
2,000,000	Mole	33,000	Goat Rugs
50	" plates	8,300	Dog Mats & Robes
80,000	Marmot	18,000	Sheep
6,000	" dyed	22,000	Gazelle

Attention Of

MANUFACTURERS EXPORTERS WHOLESALERS
JOBBERS RETAILERS

THE

BIG DISCOUNTS

being allowed during the present

SPECIAL CLEARANCE SALE

BY THE

UNITED STATES NAVY

WILL CONTINUE IN EFFECT UNTIL

To-morrow Only

Take advantage *AT ONCE* of the following special discounts authorized by the NAVY DEPARTMENT on MILLIONS OF DOLLARS' WORTH OF NAVY SURPLUS SUPPLIES:

ON ORDERS OF

$10,000 or more, 5% - - - $25,000 or more, 10%
$50,000 or more, 15% - - - $100,000 or more, 20%

ITEMS IN THIS SALE INCLUDE:

Hardware, Hand Tools, Electrical Supplies, Cooking Utensils, Dishes, Mess Gear, Bedding, House Furnishings, Boat Equipment, Fire Extinguishers, Refrigerators, Electric Heaters, Ovens, Galvanized Buckets, Brass and Copper Tubing and Pipe, Sheet Copper and Tin, Valves, Lead Cable, Chemicals, Canvas, Bolts, Lamps, Bunting, Flags.

Pooling of Orders

No restrictions on clubbing. Small buyers can take advantage of the bigger discounts on large orders by purchasing jointly with others. Get together a number of purchasers and club your orders.

All supplies listed are NEW. FINEST QUALITY. Everything inspected and accepted by Government inspectors.

Deliveries Are Immediate

For prices, terms and complete information call, write or telephone.
(Sunset 8100, Extension 755.)
LIEUT. COMDR. EUGENE H. TRICOU, S. C., U. S. N.
U. S. NAVY STORE
(Wholesale Dept.)
29TH STREET AND THIRD AVENUE
BROOKLYN, N. Y.

BEAR IN MIND that these discounts end April 20. Get in touch with the Navy!

ATTENTION OF
WHOLESALE AND RETAIL GROCERS, HOTELS, RAILROAD AND STEAMSHIP COMPANIES, PUBLIC AND PRIVATE INSTITUTIONS, AND ALL HANDLERS AND USERS OF FOODSTUFFS IN QUANTITY

Large lots of the following

SURPLUS FOODSTUFFS

will be sold by the

UNITED STATES NAVY

by SEALED BIDS, which will be opened at the offices of the BOARD OF SURVEY, APPRAISAL AND SALE at

11 A. M., APRIL 27

APPLE BUTTER, APPLES (evaporated), ASPARAGUS (tinned), APRICOTS (tinned), BAKING POWDER, BAKING SODA, STRING BEANS (tinned), BUTTER (tinned), CATSUP, CITRON, COCOANUT (shredded), CORN MEAL, CORN (tinned), LEMON EXTRACT (concentrated), VANILLA EXTRACT (powdered), FLOUR (Buckwheat and Graham), MACARONI, MUSTARD, PEACHES (evaporated), PEARS (tinned), PEAS (tinned), CAYENNE PEPPER, PUMPKIN (tinned), ROLLED OATS, SALT, SARDINES, WORCESTERSHIRE SAUCE, SAUERKRAUT (tinned), ALLSPICE, ASSORTED SPICES, CINNAMON, CLOVES, CURRY, GINGER, SAGE, THYME, SPINACH (tinned), TAPIOCA, TEA, TOMATOES (tinned), VINEGAR.

NOTE—Total value of above provisions is about $1,500,000.

For Catalog (No. 202), Terms of Sale and Complete Information—call, write or telephone (Main 9000, Ext. 533).

LIEUT. COMDR. EUGENE H. TRICOU, S. C., U. S. N.,
SENIOR MEMBER
BOARD OF SURVEY, APPRAISAL AND SALE,
BLDG. 15, NAVY YARD, BROOKLYN, N. Y.

SALE OF

FLOUR

by the

U. S. NAVY

The following lots of SURPLUS WHEAT FLOUR will be sold by SEALED BIDS, to be opened at the offices of the BOARD OF SURVEY, APPRAISAL AND SALE at

11 A. M., TUESDAY, APRIL 20,

1,025,000 LBS. (REBOLTED), in 100 lb. bags.
And—
140,000 LBS. (REBOLTED), in 100 lb. bags.

Bids will be received on quantities of 50,000 lbs., or alternate bids on entire amount.
Stock located with Continental Milling Co., foot of Jersey St., New Brighton, Staten Island, N. Y.

For Catalogue (No. 208), Terms of Sale and Complete Information call, write or telephone. (Main 9000, Ext. 533.)

LIEUT. COMDR. EUGENE H. TRICOU, S. C., U. S. N., SENIOR MEMBER BOARD OF SURVEY, APPRAISAL AND SALE, BLDG. 15, NAVY YARD, BROOKLYN, N. Y.

THE POEMS OF
Siegfried Sassoon

Picture Show	$1.50
Counter Attack	1.25
The Old Huntsman	2.00

E. P. Dutton & Co., 681 5th Av., N.Y.

ADVERTISING & MERCHANDISING EXECUTIVE

with 18 years' experience in making judicious business surveys, campaign planning, copy writing, and designing effective literature seeks a connection with a firm of standing.

F 741 Times Downtown

Demand bran in its original form for results
of Best Grocers
KELLOGG'S BRAN
85 Hudson Phone Franklin 119

"Pretty Is As Pretty Does" —*the Irish say*

IN other words an article's beauty is measured by its usefulness.

Shelton Looms Automobile Upholstery Fabrics possess both exquisite beauty and exceptional endurance. To embody these luxurious materials in your motor car is to exhibit your good judgment and discriminating taste.

The Shelton Looms
THE SEAL OF DISTINCTION
Sanday Blumenthal & Co., Inc.
395 Fourth Avenue, New York

FORECAST BRITISH BUDGET FOR 1920

Chancellor of Exchequer Expected to Estimate Revenue for Year at £1,200,000,000.

EXPENDITURE £1,237,000,000

Financiers Speculate on Whether New Taxation Will Be Proposed —Budget Speech Today.

The budget for the new financial year in Great Britain is to be introduced by the Chancellor of the Exchequer in the House of Commons today. In view of this fact, the following analysis, received by the Bankers Trust Company from London, will indicate the conditions the Chancellor must have before him in making up his estimates and taxes for the coming year.

Evidence of a substantial improvement in British finances is disclosed by the revenue and expenditure returns furnished by the British Exchequer for the fiscal year ended March 31, 1920. These showed expenditures during the year ended March 31, 1920, of £1,666,772,928, and revenues of £1,339,371,381, leaving a deficit of £326,301,547, as against a deficit in the preceding year of £1,690,-380,363.

Britain's deficit on income account for the year just closed was, therefore, less than one-fourth of the deficit for 1918-19, and the revenue was £450,000,000 in excess of that of the preceding year, establishing a record revenue for British public finance.

This revenue, however, owes a good deal to the sale of surplus war stores, included in an item of £264,779,032, termed "miscellaneous special receipts."

The deficit of the last year was £76,-201,547 in excess of the estimate given by the Chancellor in his budget speech a year ago, but while expenditures were greater than he then expected, the revenue also surpassed his forecast. The increased actual expenditure over the estimate was largely caused by war pensions, war bonuses and increases in army and navy expenditures.

These particular expenditures should be heroically reduced, the critics say, because of the difficulty of righting the budget by increases in revenue, for practically every item on the revenue side of the new returns shows a good increase. The tax increases aloge total £214,500,000, an increase which makes tax receipts actually 70 per dent. of the total revenue.

A tax of this proportion cannot be easily increased. Fresh borrowings cannot be indulged in without increasing debt charges and currency inflation, therefore retrenchment in military and civil expenditures, it is insisted, must be achieved.

The Chancellor, in presenting his new estimates, will announce that the revenue needed for the year 1920-21 is £1,200,000,000. This is approximately the same as his budget estimate for revenue of a year ago.

The chief spending departments of the Government have published their estimates of expenditures as follows:

Army estimates	£125,000,000
Navy estimates	84,000,000
Air Service	21,000,000
Civil Service and revenue departments	557,000,000
Interest on national debt	400,000,000
	£1,187,000,000

If to the foregoing figures is added the British portion (£50,000,000) of the Anglo-French loan maturing in this country in the autumn, we get a total estimated expenditure for the new year of, roughly, £1,237,000,000.

At first sight, therefore, it might be supposed that it will be an easy task for Mr. Chamberlain to produce a genuine budget surplus on the basis of the current year's revenue. This, however, is scarcely so, because as already intimated, more than two hundred millions is probably represented by sales of assets.

If war sales fail the Chancellor may have to recommend fresh taxation.

20 GERMAN BRIDES ARRIVE.

They Come by the Antigone with Soldier Husbands.

Twenty brides, the first German women to arrive in the United States since the armistice, reached New York yesterday on the United States Army transport Antigone with their soldier husbands and twelve healthy looking babies. As the women had become American citizens by marriage there was no difficulty over their admission to the country.

The Antigone brought back 1,164 Polish troops who were recruited in this country in 1917 by the famous Padeweski and sailed overseas in December. They were met at pier 3, Hoboken, by a delegation of their countrymen, headed by Casimir Lubowmirski, the Minister of Poland to the United States. The troops were sent to Camp Dix to be demobilized.

Will Commemorate Dawes's Ride.

BOSTON, April 18.—The midnight ride of William Dawes, Jr., who with Paul Revere rode from Boston to Lexington on the night of April 18, 1775, to give warning that "the redcoats are coming," will be commemorated for the first time early tomorrow morning, when Captain Fred B. Hunneman, a State guard cavalry trooper, will leave Boston to ride over the Dawes route. Dawes is said to have taken the all-land route through Roxbury, while Revere was riding by way of Charlestown.

Postmaster Hurt, Wife Killed.

HORNELL, N. Y., April 18.—George Taylor, Postmaster of Arkport, was seriously injured and Mrs. Taylor was killed instantly this afternoon when the automobile in which they were riding was run down by another car between this city and Dansville. Three men, who were in the car which struck the Taylor machine, are under arrest at Dansville.

Sweden Adopts New Marriage Law.

STOCKHOLM, April 18.—Both chambers yesterday passed by substantial majorities the new marriage law, insuring greater equality of the sexes. The husband's personal guardianship is abolished and he is deprived of the legal right to dispose of his wife's personal property. The law generally strengthens the wife's independence.

Viviani to Visit Argentina.

BUENOS AIRES, April 18.—It is announced by La Nacion that Rene Viviani, the former French Premier; Lord Northcliffe and other prominent men of France and Great Britain, will soon visit Argentina and take part in conferences on Franco-British-Argentine affairs.

THEATRICAL NOTES.

"Night Lodging" will be withdrawn from the Plymouth Theatre at the end of this week, and "Three Showers" will be transferred from the Harris to the Plymouth next Monday. The succeeding attraction at the Harris is as yet unannounced.

The Lambs will give a semi-public Gambol, their annual of the season, at the Globe Theatre next Sunday night.

Billy B. Van and James J. Corbett will begin a vaudeville engagement together at the Colonial Theatre this week, appearing in a travesty entitled "The Eighteenth Amendment." Two hundred Friars will attend the Colonial tomorrow night in their robes.

"Alexander's Pride," by Samuel Shipman and Percival Wilde, will soon be placed in rehearsal by A. H. Woods. Taylor Holmes will return to the stage to play the leading role.

William Hodgetts closed his tour in "Dear Brutus" at the Broad Street Theatre in Newark on Saturday night.

Clara Joel will head the cast of Willard Mack's new play, "Polly Ranch," in which Frederick Arndt will play the leading comedy role in "High and Dry," a forthcoming musical show.

$10,000 A NIGHT FOR CARUSO

Tenor Will Get $120,000 for Twelve Appearances in Havana.

Enrico Caruso, following the close of the Metropolitan Opera Company's season this week and its brief tour ending May 1 in Atlanta, is to make his first appearance in Havana, Cuba, where the tenor will receive what is said to be the highest price yet paid to an operatic artist—$10,000 a night for twelve nights. Adolfo Bracale, impresario of the National Theatre in Havana, who arranged for these performances, has arrived in New York with a certified check for Mr. Caruso amounting to $120,000.

Mr. Bracale said that, with the "moral and material assistance" of General Mario Menocal, President of the Cuban Republic, he had been able to secure a number of artists of the Metropolitan for his season in Havana, opening May 10. Among those to appear with Caruso are Barrientos, Besanzoni, Perini and Mardones, of the Broadway stars, and Stracciari, of the Chicago company. The operas will include "Marta," "Aida," "Elisir d'Amore," "Tosca," "Carmen," "Forza del Destino," "Ballo in Maschera," "Rigoletto" and "Pagliacci."

Havana operagoers will be asked to pay $35 each night for an orchestra chair, which is equivalent to a Metropolitan subscription for a week. Should the tenor desire to continue his travels, Mr. Bracale has a plan to go to Peru, where a new opera house is to open in June, and also to Porto Rico and Venezuela. This would add thirty performances, and would earn for Caruso some $300,000 more, but he has reserved decision as to the further tour to South America.

MUSICAL COMEDIES COMING.

"The Girl from Home" and "Honey Girl" to Appear Here May 3.

Two new musical comedies, it was announced yesterday, will be brought to New York on Monday evening, May 3. "The Girl From Home," a musical version of Richard Harding Davis's "The Dictator," will succeed "Apple Blossoms" at the Globe, with a cast including Frank Craven, Gladys Caldwell, Flora Zabelle, Marion Sunshine, Jessica Brown, William Burress, Jed Prouty, George E. Mack, and the Caninos. The libretto and lyrics are the work of Frank Craven, and Silvio Hein has written the music. Charles B. Dillingham is the producer.

"Honey Girl," a musical comedy based on Henry Blossom's comedy, "Checkers," will be brought to the Cohan and Harris Theatre on the same night by Sam H. Harris. The book is by Edward Clark, the lyrics by Neville Fleeson, and the music by Harry Von Tilzer.

MUSIC NOTES.

George Engles, manager of the New York Symphony Orchestra, announced yesterday that that organization, following the European tour for which it is sailing this week, will return about July 1 next, and will open on July 3 an all Summer engagement at Chautauqua, N. Y.

Artur Bodansky and the former New Symphony, now the National Symphony Orchestra, will delay a Spring tour of the South until after Wednesday, May 5, when they are to appear at Carnegie Hall in a benefit concert for the American Committee for the Republic of Poland.

Albert Spalding, who goes by the Adriatic next Thursday to play with the Damrosch Orchestra in Paris, May 4, and elsewhere in Europe, has arranged to devote the coming Summer to his first tour of South America, sailing July 2 from Liverpool.

Katharine Heyman is to give two recitals, tomorrow and Tuesday week, at the home of Mrs. F. T. Hill, to help raise $3,000 for Summer settlement work of the Greenwich House Music School, of which she is a director, as are Louise Homer, Martinelli, Hadley and Gabrilowitsch.

The Choral Art Society of New Rochelle, of which Bruno Huhn is the conductor, will give a final concert tomorrow evening in the auditorium of the high school of that place, assisted by the 'cellist, Max Gegna.

THE SCREEN

"Edgar's Hamlet," the second of the Booth Tarkington motion picture comedies, is at the Capitol this week. This time Edgar, having declared a truce with the Teacher's Pet, joins forces with him in a barn-loft production of "Hamlet." Edgar, of course, is the by no means melancholy Dane, and his friend serves alternately as Horatio and the King. A third boy does triple duty as Ophelia, stage-hand and orchestra, and another youthful actor, in complexion a natural Othello, is a decidedly unusual Ghost and startling Queen. The text used is a very much abridged and colloquial version of Lamb's Tale, only such essential scenes as those of the Ghost and tragic ending being included.

The performance goes ahead without a hitch until Ophelia, to while away a wait in the wings, begins to play his jew's-harp without realizing the inevitable effect of the music on the sensitive feet of the Ghost. Hamlet saves the situation, however, by savagely warning Ophelia, from the stage, that he will "bust up the show" if he doesn't stop, and the action moves on again as ordered until the fencing match, in which the King substitutes for the omitted Laertes, suddenly becomes a fight. Just as those in the audience, realising that they were getting more than their money's worth, are beginning to take sides in earnest, Ophelia rises from her watery grave in a washtub and shouts to the combatants to "quit fighting and act" and the fencing match is resumed. The real tragedy of the performance comes, however, when the mothers of the producers discover that their best hats and clothes have been badly used as costumes.

As in the first of his Edgar comedies, Mr. Tarkington's facility with boys as a subject is a source of delight, and again E. Mason Hopper, the director, has skilfully translated the author's scenario into moving pictures. The same young actors, by being natural and interested, make the comedy genuine. The person who cannot enjoy Edgar and his friends is almost unimaginable.

The photoplay at the Capitol is a screen version of Paul Armstrong's melodrama, "Alias Jimmy Valentine," in which Bert Lytell appears as a rather unbending and unresponsive Jimmy and Vola Vale as a somewhat negative heroine. Eugene Pallette, Marc Robbins and Wilton Taylor, as "Red" Jocelyn, Bill Avery and Detective Boyle, are the most lifelike characters in the picture. Since the original production of the melodrama crook plays have become so common that the present offering must labor under a handicap, but, despite its lack of novelty and the inadequate acting of some of those in the cast, it probably will prove interesting to many people, for the old story is fundamentally a good one and it is moderately well told in its motion picture form.

What is described as William S. Hart's first independent production, and one which he is quoted as considering "the best picture" he ever made, is at the Rivoli this week with the title of "The Toll Gate." Though the Hart fans will probably like it, especially as they have not seen their idol in any of the leading Broadway houses since last November, not many of them, it may be safely predicted, will agree with him that it is better than "The Poppy Girl's Husband" and "Wagon Tracks." It is too stereotyped and artificial in its narrative and too much given to heroics to be plausible. In it Hart resumes his old character of the good bad-man reformed and regenerated by the inevitable innocent woman, though this time he rises to even greater heights than before and, in the last scene, sends the woman from him back to "her people," where she will be "happier" than she could be with such an outcast as he. This ending, it must be admitted, is less illogical than most "happy" solutions of melodramatic difficulties, but it is involved too much with unrealities to be convincing.

Mr. Hart, of course, is interesting as himself, and the competent Anna Q. Nilsson would approach genuineness as his heroine if she did not use a Broadway makeup in her scenes of primitive life at the Mexican border. Jack Richardson as a Sheriff and Joseph Singleton as the hero's principal enemy are good. Lambert Hillyer directed the production and managed its Western scenes well.

"Falling Waters," a Bruce scenic, is also at the Rivoli.

Marshall Neilan's latest picture, "Don't Ever Marry," with Matt Moore, Marjorie Daw, Tom Guise and Betty Bouton in the principal parts, is at the Strand. It was intended as a farce, and starts brightly enough, but soon settles down into an unrelieved monotony of forced situations struggling to be funny, with the hackneyed idea of the man driven into too much matrimony. It was adapted by Marion Fairfax from a story by Edgar Franklin.

The Strand program includes an interesting Chester travel picture, "In and Out of Kongo San."

In its fourth anniversary week the Rialto is offering "Paris Green," with Charles Ray. "A Modern Salome," with Hope Hampton, is at the Broadway.

MUSIC

By Richard Aldrich

Josef Lhevinne's Recital.

Josef Lhévinne gave his third and last piano recital of this season yesterday afternoon at Carnegie Hall, which was filled with enthusiastic listeners. Mr. Lhévinne has been a well-known figure in the New York season for a good many years, and this third recital gave no new view of his art, though it threw into high relief some of its most characteristic qualities. He possesses technical acquirements of the most remarkable sort, which serve him unfailingly as well as unobtrusively, making no importunate demands upon the listener's attention. His tone is of extraordinary power, richness and beauty; his command of color and of the ultimate gradations of dynamics is extensive. There are players of deeper emotional power, of more intellectual penetration, but Mr. Lhévinne is an artist of unusual powers.

His program yesterday was out of the common. He began with Rubenstein's prelude and fugue in A flat, music that has lost something of whatever savor it may once have had; Liszt's needlessly melodramatic transcription of one of the most outwardly simple of Schubert's songs, "The Linden Tree," in which Mr. Lhévinne curiously failed to seize one of the most distinctive of Schubert's figurations; a Presto by Mendelssohn, played with flimsy delicacy, and Schumann's "Toccata," a tour de force of equalised finger work.

The central point of the program was Brahms's F minor sonata, of which Mr. Lhévinne gave a performance full of many beauties, though perhaps not as deep as a well nor as wide or broad as a church door. Yet there were poetical effects, especially in the andante and the intermezzo, to which the pianist's seductive tonal qualities contributed much. Three pieces by Liszt and one by Godard made up the rest of the program.

John Golden Gets Plot for Theatre.

John Golden has acquired the property at 118-120 West Forty-fourth Street, opposite the Belasco Theatre and adjoining the Lambs, and will erect a theatre upon it. The plot, which was purchased through E. E. Cuthbertson, President of the English-American Realty Company, is 93 by 100 feet.

McCORMACK SINGS AGAIN.

Metropolitan Also Draws Crowd—Concert Season Waning.

John McCormack, who is soon to start with his family for Australia on a tour around the world, sang to a great throng at the Hippodrome last night in what was said to be the last McCormack concert in this city until November, 1921. The famous tenor will sail from San Francisco in May, and it has been hoped that before leaving he might be able to appear with Tetrazini and other former Manhattan stars in a great benefit planned on May 2 for the fund for a memorial to Oscar Hammerstein. Mr. McCormack last evening was assisted by Lauri Kennedy, 'cellist, and Edwin Schneider, who has accompanied him for many years at the piano; he sang airs of Handel, Schumann, Rachmaninoff, Irish folksongs, and American pieces by Chadwick, Schneider and Walter Kramer.

The Metropolitan was crowded last night for the last but one of the Sunday opera concerts, an all-star bill with orchestra and chorus, under the baton of Setti. In the program were excerpts from "Cavalleria," with Sundelius; "Pagliacci" prologue, Amato; air from Samson," Matsenauer; prologue to "Mefistofele," Mardones, and convent scene from "Florea del Destino," Mardones and Ponselle. William Tyroler conducted, and led other music from "Oberon" and "Le Cid" and "Faust."

Among the waning season's many recitals, Philip Gordon gave his third and last piano program yesterday afternoon at Aeolian Hall, which was well filled to hear him in works of Bach and Schumann, Grieg, Debussy, Scambati and MacDowell. Minna Anderson, soprano, a matinée débutante at the Princess, disclosed grace and charm, a modest vocal technique, and much poetic feeling in airs of Scarlatti, Gluck, Rimsky-Korsakoff, and new lyrics by Volpe, Russell, Sproas, Gardner, Burleigh and LaForge.

Equity Plans Gala Performance.

The Actors' Equity Association is planning a gala performance at the Metropolitan Opera House for the evening of Sunday, May 9. One thousand Equity actors and actresses will take part in the performance, the proceeds of which will go to the Equity building fund. On the Entertainment Committee are Earle Boothe, Chairman; Ethel Barrymore, Marjorie Rambeau, Blanche Ring, Peggy Wood, Helen MacKellar, Hassard Short, John Emerson, Percival Knight, Everett Butterfield, Ralph Morgan, Charles Winninger, James Gleason, Harry Mestayer, George Le Guere, Otto Kruger, William J. Kelly, Morgan Wallace, Richard Gordon, Ernest Truex and Sam Hardy.

AMERICA'S FOREMOST THEATRES AND HITS. DIRECTION OF LEE & J. J. SHUBERT

WINTER GARDEN B'way & 50th. Evs. 8:30. MAT. TOM'W. THE PASSING SHOW OF 1919
LOUIS DE FOE, WORLD—"A dazzling new spectacle. Passes all the test."

Maxine Elliott's 39th, E. of B'way. Evs. 8:30. Mats. Wed. & Sat., 2:30. LIONEL BARRYMORE
More admirable than his Ibbetson.—Times.
THE LETTER OF THE LAW
(La Robe Rouge)

44TH ST. Theatre, W. of B'way. Evs. 8:30. TO-NIGHT Everyone Wearing Overalls Will Be Admitted for Tax CECIL LEAN in "LOOK WHO'S HERE" with CLEO MAYFIELD
Musical Comedy triumph.

COMEDY 41st St., E. of B'way. Evs. 8:35. Mats. Tom'w, Thurs. & Sat. 2:35.
FIRST POPULAR TUESDAY MATINEE TO-MORROW—PRICES 50c TO $2.00.
MY LADY FRIENDS America's Greatest Comedy With CLIFTON CRAWFORD

VANDERBILT THEATRE, W. 48TH ST. Evs. 8:30. Mats. Wed. & Sat. The Musical Comedy Hit
IRENE
WITH ADELE ROWLAND

LITTLE THEATRE 44 St. W. of B'way. Evs. at 8:30. Mats. Wed. & Sat.
RICHARD BENNETT in EUGENE G. O'NEILL'S GREAT DRAMA
BEYOND THE HORIZON

LITTLE THEATRE, 44 ST., WEST of B'WAY.
5 Extra Today at 3:15. Tom'w, Thurs. Matinees Also Sat. Mats. April 24 & 26 at 10:30.
"ALICE IN WONDERLAND"
Arranged by Rachel Barton Butler. Author "Mamma's Affair." Music by Winter Watts. Not a Film, but acted by grownups, with MABEL TALIAFERRO as Alice.

HARRIS West 42d St. Evs. 8:30. Pop. Mats. Wed. & Sat. 2:30.
"Triumph of Pep, Zip & Bing."—Trib.
3 SHOWERS "RAINING MUSICAL SUCCESS."

LONGACRE 48th, W. of B'y. Evs. 8:30. Mats. Wed. & Sat. 2:30.
F. Ray Comstock and Morris Gest Present 8TH MONTH ADAM and EVA
"Thoroughly amusing, capitally acted."—Tribune.

ELTINGE West 42d Street. Evs. at 8:30. Mts. Wed. (Pop.) & Sat. at 2:30
FLORENCE MOORE
IN "BREAKFAST IN BED"

REPUBLIC West 42d St. Evs. at 8:30. Mts. Wed. (Pop.) & Sat. at 2:30.
Marjorie Rambeau
THE SIGN ON THE DOOR

BELMONT 48th, East of B'y. Bryant 48. Evs. 8:30. Mts. Thurs. & Sat., 2:30. NANCE O'NEIL In Passion Flower

SHUBERT-RIVIERA—97th & B'way. Evs. 8:15. Mts. Thurs. & Sat., 2:15. The Little Whopper with Virginia Hogal

CLARKE'S SWEST 44th STREET
KARL FREUND EXHIBITION OPENS THIS AFTERNOON
FOR ILLUSTRATED CATALOGUE AND ORDER OF SALE APPLY TO AUGUSTUS W. CLARKE

WHERE TO GO AND WHEN

Monday Evening—Dramatic hit—"East Is West," Astor Theatre.
Tuesday Matinee—Girl revue, 150 people—"Passing Show," Winter Garden.
Tuesday Evening—Romance—Leo Ditrichstein in "The Purple Mask," Booth Theatre.
Wednesday Matinee—Delightful comedy—"The Wonderful Thing," with Jeanne Eagels, Playhouse.
Wednesday Evening—Brilliant and successful revival of "Florodora," Century Theatre.
Thursday Matinee—Comedy—"My Lady Friends," with Clifton Crawford, Comedy Theatre.
Thursday Evening—Musical comedy—Cecil Lean in "Look Who's Here," 44th Street Theatre.
Friday Evening—Modern play—"The Ouija Board," Bijou Theatre.
Saturday Matinee—Farce-comedy—"Scandal," 39th Street Theatre.
Saturday Evening—Victor Herbert's operetta—"My Golden Girl," Casino Theatre.
Sunday Evening—Star concert in the Century Theatre, Winter Garden, Lyric and Central. Seats may be reserved in advance.

BOOTH Thea., 45th, W. of B'way. Evs. 8:30. Mats. Wed. and Sat., 2:30. MR. LEO DITRICHSTEIN IN "THE PURPLE MASK."

SHUBERT Theatre, 44th St., W. of B'way. Evs. 8:30. Mats. Wed. (Pop.) & Sat. THEDA BARA in "THE BLUE FLAME"

CENTURY 62d St., Con. Park West. Evs. 8:15. POP. MAT. WED. Matinee Wed. & Sat., 2:15. Best Orchestra Seats, $2
ALL STAR REVIVAL OF
FLORODORA
COMPANY OF 175.
Evenings—600 Good Seats at $2.00; 530 at $1.50; 700 at $1.00; 800 at 50c-75c. Others at 2.50 & $3. Branch ticket office opens to-day in lobby of Central Theatre, 47th St. & B'way, 9 A. M. to 9 P. M. Seats on sale for all performances.

39TH ST. THEA., near B'way. Evs. 8:40. Mats. Wed. and Sat., 2:40.
CHARLES FRANCIS CHERRY 25TH TIME TONIGHT LARRIMORE in SCANDAL
Most Talked Of Comedy In Town.

CENTRAL Thea., 47th & B'way. Evs. 8:30. Mats. Wed. & Sat., 2:30. SAM BERNARD AND IRENE BORDONI IN AS YOU WERE
Musical Revue.

SUCCESS OF TWO SEASONS! EAST IS WEST
With FAY BAINTER.
ASTOR—MATS. WED. & SAT., 2:30.

AMERICAN SINGERS OPERA CO. in Gilbert and Sullivan's Comic Opera Burlesque
RUDDIGORE
"The best show I ever saw in my life."—Alexander Woollcott of The N. Y. Times.
PARK THEATRE, Columbus Circle. Evs. 8:15. Mats. Saturday, 2:15.

48TH ST. THEA., nr. B'way. Evs. 8:30. Mats. Thurs. & Sat., 2:30. Final Weeks
STORM With HELEN MacKELLAR

PLYMOUTH W. 45th St. Evs. 8:30. Last 2 Weeks. Arthur Hopkins Presents Garrick's Mats. Thurs. & Sat. "NIGHT LODGING"

MOROSCO West 45th St. Evs. 8:30. Matinee Wed. & Sat., 2:30.
"The most searching study of sex impulse we remember."—N. Y. World.
ELSIE FERGUSON
in ARNOLD BENNETT'S New Play
Sacred and Profane Love

GARRICK 35th St., nr. B'way. Mats. Thurs. Orchestra 1522. Evs. 8:30. Sat., 2:30.
THEATRE GUILD'S GREATEST SUCCESS
"JANE CLEGG"
By St. John Ervine, author of "John Ferguson."

NORA BAYES THEATRE 44th St. W. of B'way
MATINEE WED., 2:30
Season's Biggest Hit!
"LASSIE"

FULTON W. 46th St. Evs. at 8:30. Mats. Wed. & Sat. at 2:30.
THE BONEHEAD
with EDWIN NICANDER.

TO-NIGHT
'What's In a Name'
NEW REVUSICAL COMEDY OPENS AT THE
LYRIC THEATRE 42nd St., W. of B'way. Evs. 8:30. Mats. Wed. & Sat., 2:30.
SPECIAL MAT. WED.
ALL WOMEN WEARING OVERALLS ADMITTED FREE!

NEXT MONDAY—SEATS TO-MORROW.
E. H. SOTHERN JULIA MARLOWE
FIRST WEEK: TWELFTH NIGHT.
BIJOU THEA., 45th Street, West of B'y. Evs. 8:30. Mts. Wed. (Pop.) & Sat. 2:30
The Ouija Board

BROADHURST THEATRE—W. 44TH ST. Direction—Geo. Broadhurst. Evs. 8:30. Mts. Tue. & Sat. 2:30
The SELWYNS present
Jane COWL
IN 'SMILIN' THROUGH'
Most Famous Play Ever Written.

PLAYHOUSE, West 48th St. Evs. 8:30. Mats. Wed. & Sat., 2:30.
THE Wonderful Thing with JEANNE EAGELS

The Way to a Man's Heart is revealed at the Temple of Laughter and Love by
'Mrs. Jimmie Thompson'
Princess Theatre, West 39th St. Mats. Wed. & Sat. Evs. 8:30. 2:30.

HIPPODROME SUN. EVE. May 2
GALA PERFORMANCE IN AID OF THE
OSCAR HAMMERSTEIN MEMORIAL FOUNDATION
ALL STAR PROGRAM
SEATS ON SALE MONDAY, APRIL 26. $1 to $5. NO WAR TAX.

AEOLIAN HALL, Sat. Aft., Apr. 24, at 2
ISIDORE Schwarcz Jacobi PIANIST
Michel Penha 'CELLIST
Tickets at Box Office. Steinway Piano.

OPERA SEATS for To-night FAUST
TICKETS CARUSO AND ALL OPERAS. SUBSCRIPTIONS SOLICITED. SOLD, EXCHANGED, RENTED
7877 BRYANT 1600 BROADWAY

Loew's American Roof 42 St., W. of B'y. Every Mat. at 2:15
CABARET OF LUXE. WEBER & FIELDS' BURLESQUE REVUE. MET and SIX OTHER BIG ACTS. Reserved
LOEW'S New York Theatre & Roof
Cont. 11 A. M. to 11 P. M. Roof 45 to 1 A. M.
EUGENE O'BRIEN, "A Fool and His Money"

PRINCESS THEATRE, THURS. APR. 22 AT 3
RECITAL OF COMPOSITIONS
LOUIS EDGAR JOHNS
AMERICAN COMPOSER, assisted by Mary Schiller, Soprano; Emil Lyon, Contralto; Sydney Baker, Baritone; Sascha Fidelman, Violin.

DANCING CARNIVAL
2:30 P. M. to midnight. Tango, one-step, fox-trot. Legal Dancing Institution in N. Y.
ST. NICHOLAS RINK,
66th Street, Near Broadway.

COLUMBIA B'way & 47th St. Twice Daily. Mats. 25c. SAM HOWE'S BIG SHOW. at 2:15

DONALD BRIAN | PEGGY WOOD | RALPH MORGAN
In the Merry Musical Success
BUDDIES
SELWYN THEATRE, W. 42D ST. EVS., 8:30. MATS. WED., THURS. & SAT'S 2:30.
Special Thursday Matinees Every Week at Popular Prices

CASINO 39th St. & B'way. Evs. 8:30. Mats. Wed. and Sat., 2:30. POP. MAT. WED. Best Seats $1.50
VICTOR HERBERT'S REIGNING MUSICAL SUCCESS
MY GOLDEN GIRL
GREATEST DANCING CHORUS ON BROADWAY

HIPPODROME, Sunday Night, April 25 5:15. Last Appearance of TITTA
RUFFO
ASSISTED BY
Anna Fitziu Arthur Rubinstein
Soprano Pianist
Seats $1, $1.50, $2 & $2.50 (plus War Tax)
Box Office Opens TODAY, 9 A. M.

B. F. KEITH'S PALACE B'way & 47th St. Mats. Daily
GERTRUDE HOFFMAN LEW DOCKSTADER, ROLLY WARD & CO. Gaiety & Marguerite, others. and LAURA PIERPONT & CO.
B. F. KEITH'S RIVERSIDE B'way & 96th St.
ELISABETH BRICE in "Over Night Nora," with WM. Morrison, SYLVIA CLARK, TARZAN, others.

FOUND IN A DAY.
Lost Articles found within twenty-four hours by an advertisement in The New York Times. Telephone 5600 Bryant.—Advt.

NEW YORK'S LEADING THEATRES AND SUCCESSES.

EMPIRE Broadway & 40th St. Evs. at 8:30. Matinees Wednesday and Sat. 2:30
"Flawless performance; brilliant play."—Times.
ETHEL BARRYMORE in Sir Arthur Pinero's Play
DEGLASSEE
HUDSON 44 ST. Evs. 8:30. Mats. Wed. & Sat. 2:30
Booth Tarkington's "CLARENCE"
"Best Light Comedy Ever Written by an American."—Heywood Broun, Tribune.

Knickerbocker B'way & 38 St. Evs. 8:30. Mts. Wed. & Sat. 2:30
WEDNESDAY MAT. PRICES: ENTIRE ORCHESTRA $1.50. BALC. $1 & 75c. BALC. Mts.
The Sunshine Cure Cool Comedy.
SHAVINGS
Best Seats at Box Office. Reg. Prices.

PUNCH & JUDY W. 49th St. Evs. 8:30. Mats. Fri. & Sat., 2:30.
THE HOLE IN THE WALL
with MARTHA HEDMAN
JOHN HALLIDAY, VERNON STEELE.

LIBERTY W. 45th St. Evs. 8:30. Mts. Wed. & Sat. 2:30.
"IT'S A JOY RIDE!"
THE NIGHT BOAT

BELASCO West 44th St. Evenings 8:30. Matinees Thursday & Sat. 2:30.
Lenore Ulric in "THE SON-DAUGHTER"
By George Scarborough & David Belasco

JOHN L. GOLDEN presents
FRANK BACON LIGHTNIN
GAIETY, B'y, 46 St. Evs. 8:30. Mts. Wed. & Sat.

Greenwich Village 4th St. & 7th Av. Evs. 8:30. Mts. Thurs. & Sat. 2:30
EMILY STEVENS in Phillip Moeller's SOPHIE with O. P. HEGGIE
"Like an improper story whispered behind a Valenciennes fan."—Times.

METROPOLITAN OPERA HOUSE
LAST WEEK OF OPERA SEASON
Tonight at 8: Faust. Farrar, Hills, Howard, Harrold, Whitehill, Chalmers. Cond. Wolff.
Wed. Mat. PARSIFAL Matzenauer; at 1. Last Time Harrold, Whitehill, Rothier, Didur, Ananian. Cond. Bodansky
Wed. at 8:15. Marta. Barrientos, Ferrar; Caruso, De Luca, Malatesta. Cond. Papi.
Thurs. at 8. Aida. Muzio, Claessen; Martinelli, Amato, Mardones. Cond. Moranzoni.
Fri. at 8. La Juive. Rosatti, Scotney, Gallo; Caruso, Rothier, Diaz. Cond. Bodansky.
Sat. Mat. at 2. Tosca. Farrar; Lazaro, Scotti, Malatesta, D'Angelo, Bada. Cond. Moranzoni.
Eve. at 8:15. $1 to $3.50. Oberon, Easton, Howard, Delaunois, Sundelius; Kingston, Diaz, Chalmers, Martinelli. Conductor to be announced.
HARDMAN PIANO USED.

METROPOLITAN OPERA HOUSE
TO-MORROW EVENING AT 8:15
SCHOLA CANTORUM
KURT SCHINDLER, Conductor.
Soloists:
ARTHUR RUBINSTEIN, Pianist.
Repetition of Sensational Carnegie Hall Success
NEW SPANISH MUSIC
Tickets $2.50 to 50c. NOW.
Metropolitan Box Office (Easter Plaza)

Carnegie Hall, To-morrow Eve. at 8:15
VIOLIN RECITAL By JOHN CORIGLIANO
(MASON & HAMLIN PIANO USED.)

Carnegie Hall, WED. EVE., APRIL 21, at 8:15— SYMPHONY CONCERT
DIRK FOCH
CONDUCTOR—100 Selected Musicians.
TICKETS NOW AT BOX OFFICE.

CARNEGIE HALL FRIDAY EVENING, APRIL 23, AT 8:30.
SONG RECITAL—SOPRANO
HELEN YORKE
(MRS. Misha Appelbaum)
"Helen Yorke captivates audience."—N. Y. Times.
MANAGEMENT MUSICAL BUREAU of AMERICA

Aeolian Hall, To-m'w (Tues.) Eve. at 8:15
LETZ QUARTET
Schubert Quintet; Brahms Sextet, Op. 18.
Assisting Artists:
CASALS and SVECENSKI
Tickets at Box Office & of Helen Love, 1 W. 34th

AEOLIAN HALL, TO-NIGHT AT 8:15
SONG RECITAL
WILSON LAMB
Tickets $2.50 to 50 cts. at Box Office

Aeolian Hall, Thurs. Eve., April 22, 8:15.
Only Appearance This Season
MADRIGUERA
PIANIST.
Mgt. London Charlton, Mason & Hamlin Piano.

LAST CHANCE TO HEAR
John McCormack
NEWARK ARMORY
Tomorrow (Tues.) Eve., at 8:15.
10,000 Seat perfect Acoustics
Inquire McBride's Agency or Telephone Market 6000

AEOLIAN HALL, Tues. Aft., Apr. 20, at 3
Only Joint Recital in Several Years by
CASALS and CASALS
Pablo Casals Susan Metcalfe
Benefit—Maternity Center Association.
Boxes $100. Seats $5, $3, $2, $1.50—at Box Office or from Mrs. Arthur Scott Burden, 16 W. 14 St.

Aeolian Hall, Sunday Afternoon, April 25, at 3
JACQUES MALKIN Violinist. MANFRED Pianist. Steinway Piano.
Mgt. Haensel & Jones.

NOW MADISON SQ. GARDEN
TWICE DAILY, 2:15 and 8:15
FINAL PERFORMANCE SAT., MAY 1ST.
RINGLING BROS. AND BARNUM & BAILEY COMBINED
CIRCUS
WONDER SHOW OF THE UNIVERSE
Novelty, Splendor, Magnitude, Supreme, with Sensations Never Before Equalled
Gigantic Low Congress of Freaks
Admission to Everything, including seats, 50c to $2.00, according to location (WAR TAX INCLUDED). Children under 12 at reduced prices, all matinee except $2.00 to $3.00 seats and over. Branch Ticket Offices (No advance in prices): Gimbel Bros., R. H. Macy & Co.

The Smartest of Restaurant Revues
"BITS & HITS OF 1920"
A fantastic and bizarre production with a cast of star principals and a chorus of most beautiful girls.
MYRIADS of SENSATIONAL FEATURES
Twice Nightly, at 7:30 & 11:30 P. M.
Reisenweber's Columbus Circle and 58th Street.

Happy Days AT THE HIPPODROME
MATINEE DAILY
CAPITOL B'way at 51st St.
BERT LYTELL in "ALIAS JIMMY VALENTINE" & "PAGLIACCI."
Symphony Orchestra

MOTION PICTURES
Don't Ever Marry! ! !
? WHY ?
See MARSHAL NEILAN'S great comedy feature. You remember his recent wonderful feature, "The River's End"—Well, "Don't Ever Marry" is as funny a comedy as "The River's End" was an interesting drama.
Musical Specialties.
"A NATIONAL INSTITUTION."
STRAND
BROADWAY AT 47TH ST.
Direction Jack Mulvey.

B. S. MOSS' BROADWAY AT 41 ST.
HOPE HAMPTON
in Today's Version of Yesterday's Vampire
"A Modern Salome"
And a Stage novelty with bewitching girls
CAVE MAN LOVE
(A REVUE)
AND
"TILLIE'S PUNCTURED ROMANCE"
With Chaplin, Dressler & Normand

RIVOLI WM. S. HART in "The Toll Gate" B'way 49th St. Rivoli Orchestra.
RIALTO ANNIVERSARY WEEK CHAS. RAY Times Square in "Paris Green"

PLAZA Madison Ave. at 59th St. CLARA KIMBALL YOUNG in "THE FORBIDDEN WOMAN" LARRY SEMON in "PASSING THE BUCK."
PLAZA ORCH.—NEWS—TRAVEL—SCENIC.

DALY'S B'WAY. At 50th St. "The Mystery of the Yellow Room" ALICE BRADY in "The Four Flusher"

Being Partial
to a super-excellent cuisine and high class diversion is to have a decided preference for the Shanley dinner and entertainment.
Vaudeville—Brisk, bright, buoyant—during dinner and after until 1 A. M.
TODAY'S TABLE D'HOTE LUNCHEON
12 to 2.30—Music—$1.00
Stuffed Egg, Mirabeau
Celery Olives
Cream of Lettuce or Consomme Cultivateur
Fried Smelts a l'Orly
Roast Stuffed Goose, Apple Sauce
Shanley Steak, Lyonnaise
Lamb Stew, Dublin Style
Turkey Liver Saute with Fresh Mushrooms
Hollandaise Potatoes
Vanilla Cream Puff or Oriental Parfait
Assorted Cakes Demi-Tasse
A la carte service all day
SHANLEY'S
Broadway—43rd to 44th S

The New York Times

"All the News That's Fit to Print."

PUBLISHED EVERY DAY IN THE YEAR BY THE NEW YORK TIMES COMPANY.

ADOLPH S. OCHS, Publisher and President.
C. V. Franck, Secretary.

NEW YORK, MONDAY, APRIL 19, 1920.

OFFICES: [Telephone Bryant 1000.]
Times Building.....Times Square
Times Annex...42d St., west of Broadway
Downtown.....7 Beekman Street
Wall Street.....2 Rector Street
Harlem, 2,100 Seventh Av., near 125th St.
Bronx.....2,914 Third Avenue
Washington Heights.....3,535 Broadway
Brooklyn.....401 Fulton Street
Staten Island...92 Stuyv. Pl., New Brighton
Queens.....511 Fulton Street, Jamaica, L. I.
Elizabeth.....250 Morris Avenue
Hoboken.....61 Second Street
Jersey City.....89 Montgomery Street
Newark.....810 Broad Street
Paterson.....13 Park Avenue
Washington.....Riggs Building
Chicago.....1302-1304 Tribune Building
St. Louis.....612 Globe-Democrat Building
Detroit.....905 Ford Building
San Francisco.....742 Market Street
London.....12 Salisbury Square, E. C.
Paris.....Au Matin, 4 Boulevard Poissonnière

SUBSCRIPTION RATES.

TWO CENTS in Metropolitan District (50 mile radius). Three Cents within 300 miles. Four Cents elsewhere. Sunday, Five Cents in Manhattan, Bronx and Brooklyn; Ten Cents elsewhere.

	East of Mississippi River:	One	Six	One
		By Mail, Postpaid.	Months.	Month.
DAILY & SUNDAY		$11.00	$6.00	$1.00
One week, 35c.				
DAILY only		9.00	4.50	.85
One week, 30c.				
SUNDAY only		4.00	2.25	.40
SUNDAY only, Canada		6.00	3.25	.55

For all points west of the Mississippi River add $1 per year for daily or daily and Sunday editions.

	Foreign Rates.		
DAILY & SUNDAY	$24.00	$12.30	$2.40
DAILY only	17.40	8.90	1.45
SUNDAY only	6.75	3.12	.60

Binder, Picture Section, $1.75; Magazine, $1.25.

THE ANNALIST (Mondays) $3 per year, $5: Canada, $5.50; other countries, $6. Binder for 52 issues (one Vol.), $1.25.

TIMES BOOK REVIEW (Weekly), per year, $1; Canada, $1.50; other countries, $2.

TIMES MID-WEEK PICTORIAL (Thursdays), 1 year, $5; Canada, $6; other countries, $6.50. Binder for 52 issues, $1.25.

THE NEW YORK TIMES CURRENT HISTORY, Illustrated Monthly Magazine, one year, $4 (foreign, $5); per copy, 35c.

Entered as second-class mail matter.

THE NEW YORK TIMES INDEX. Quarterly—Full Cloth, per copy, $3; per year, $8.

THE NEW YORK TIMES WAR VOLUMES—20 volumes in the set—Illustrated—Cloth, $70; three-quarter leather, $90; full leather, $120—encyclopedic history European War.

The Associated Press is exclusively entitled to the use for republication of all news dispatches credited to it or not otherwise credited in this paper, and also the local news of spontaneous origin published herein.

All rights of republication of all other matter herein are also reserved.

WHEN THE GOVERNMENT MAY INTERVENE.

The Merchants' Association, in its telegram to the President asking "urgent and effective action" by the Federal Government to intervene in the "outlaw strike" in order to restore to the "citizens of the entire nation" their right under the Constitution "to take part freely in interstate and foreign commerce," cited as a precedent the decision of the Supreme Court in the Debs case on May 27, 1895. In the previous December a United States Circuit Court had found EUGENE DEBS, President of the American Railway Union, and three of his associates guilty of contempt of court for disobeying writs of injunction forbidding them to encourage interference with mail transportation and with interstate commerce in a labor disturbance which has since been known as "The Chicago Strike." A grave consequence of the local disturbance was that railroad operations in twenty-seven States and Territories were so seriously affected that interstate transportation almost came to a standstill. The Circuit Court based its conviction upon the provisions of the Sherman Anti-Trust law of 1890, entitled "An Act to protect trade and commerce against unlawful restraint and monopolies." DEBS and his fellow-defendants had applied to the Supreme Court for a writ of habeas corpus, alleging that the facts as presented to the Circuit Court did not constitute disobedience of the writs of injunction, that their commitment was illegal, and that the Circuit Court had no jurisdiction. In stating the case on appeal Justice BREWER said:

> The United States, finding that the interstate transportation of persons and property, as well as the carriage of mails, is forcibly obstructed, and that a combination and conspiracy exist to subject the control of such transportation to the will of the conspirators, applied to one of their courts, sitting as a court of equity, for an injunction to restrain such obstructions and prevent carrying into effect such conspiracy. Two questions of importance are presented: First, are the relations of the General Government to interstate commerce and the transportation of the mails such as to authorize a direct interference to prevent a forcible obstruction thereof? Second, if authority exists—as authority in governmental affairs implies both power and duty—has a court of equity jurisdiction to issue an injunction in aid of the performance of such duty?

The Supreme Court decided both questions in the affirmative, and it was clearly shown that the Government could and must execute, by the use of its police power, the functions belonging to it, for the general welfare. President CLEVELAND, in telling the story of the Chicago strike afterward, regarded the opinion of the Supreme Court as a valuable precedent which should guide the Federal Government in similar complications in the future.

The Merchants' Association did not overstate the case when it declared in its telegram to the President that the "partial paralysis" of the railroads as the result of the recent "outlaw strike" was an aggravation of the unpleasant conditions caused by the disorders directed by DEBS in 1894. The truth is that total paralysis was threatened last week. Interstate transportation would soon have ceased entirely if the "outlaws" had not been checked by the tactics of the Brotherhood chiefs and brought to their senses by the work of volunteers who took the places of strikers. The signs of a great conspiracy to tie up the railroads of the country and deliver whole communities into the hands of the labor radicals were unmistakable. The presumption is that the Government was preparing a case against them, but it seemed to be moving with deliberation that might prove disastrous. The Lever law, upon which the Government might have acted for the general welfare, will lapse when the emergency of war is officially declared to have ended. But what is needed for the protection of the American people in sudden and lawless strikes that threaten not only their subsistence and security, but the very existence of the Government, is a fundamental principle that blazes the way for its timely intervention, and that principle is asserted and illustrated in the decision of the Supreme Court in the Debs case.

THE CONSUMMATE TICKET.

By leaps and bounds Senator JOHNSON rushes forward toward the great prize. He gathers to his massive and opulent form the hyphenates, the radicals, the friends of permanent illrelations among peoples. In his large embrace he infolds at once the partisans of reaction, of the old hand-to-mouth diplomacy of the Balance of Power, of the continuation of backbreaking taxation, immeasurable competitive armaments, war at will, and many of the partisans of rash and unadvised social, industrial and political change at home.

In recording the surge and thunder and terrible approach of Senator JOHNSON, we behold him sublimely leading the Progressive Left and Extreme Left, while the Progressive Right and Centre have another chief; and the Old Guard, not too subtly, opposes both and all. This is harmony, beloved of all the good. Birds in their little nests agree.

As the boldest and most ferocious adversary of the Peace Treaty—unless Mr. BORAH, who may be described as "agin everything," be excepted—Mr. JOHNSON is, naturally, the candidate of the Republican Treaty-destroyers. If Mr. LODGE, whom Mr. ROOSEVELT so amusingly tried to nominate in 1916, was their original choice, as the majority leader and most artful Treaty-smasher, it must be admitted that Mr. JOHNSON represents more immediately, openly and vociferously, if with far less art, the same noble principle; and, fortunately, Art can be added to Nature.

Oregon shows the way. The name of HENRY CABOT LODGE as a candidate for Vice President has been officially filed with the Secretary of State of Oregon. JOHNSON and LODGE, if we can't have LODGE and JOHNSON—that is the fittest Republican ticket, if the Republican Treaty-wreckers in the Senate represented truly the national Republican Party.

THE MILLENNIAL HOPE.

> The United States is unpopular in Germany, as in France, Italy and all over Europe, because they blame this country for everything that has occurred since the armistice, including the high cost of living.—Major FREDERICK PALMER.

This is not very pleasant, of course. We are naturally grieved that our allies no less than our enemies should hold us responsible for their misfortunes; and the high cost of living, while not so bad here as in most countries on the Continent, has certainly not spared America in its ravages. Yet it is not unnatural that Europe should turn on somebody as an object of resentment.

Our refusal to ratify the Peace Treaty has prolonged and intensified the uncertainty of political and economic conditions in Europe, and our neglect of the treaty of French alliance has made matters worse at the point of most serious political danger in western Europe, as is sufficiently disclosed in Mr. DURANTY'S dispatch yesterday reciting in detail the many steps taken by Germany in preparing for her "revenge" upon her conquerors, especially France.

Europe has gone through a devastating war, a circumstance which is sometimes ignored both in Europe and in America. That war tired men out; it made them more reluctant to work than the fallible human animal is at best. It also upset the machinery of national interrelation and thereby gave some excuse for the reluctance to start in building almost everything over again. If the American program had been accepted bodily by the Peace Conference, the world would have been much more nearly back on its feet by this time, and that would be true of the program of almost any other of the nations, inequitable though some of those programs were. They might have led to much more trouble later, but for the time any quick settlement was better than protracted delay.

But the one principal and most fully explanatory reason for the resentment now felt toward us seems to be the unwarranted optimism of the human race. In the last two or three centuries men have lived comfortably and on the whole safely, outside of those countries whose unhappy strategic position made them the theatres of recurrent wars. Such safety had been unknown in Europe since the pax Romana, as it was unknown before. In the last fifty years the enormous increase in material comfort gave us all ideas that history did not justify. We thought troubles such as those of old would never come again. They did come again, and we were so affected by the shock that one of its reactions was a firm conviction, the translation of a hope without which the strain could not have been borne, that this was the last time and that it would never happen again after this. We talked of the war to end war, and we believed in it; prophets spoke of a new world, and we believed in it.

In the last year and a half we have found out that the root of our evils lies in us and that it takes a long time to dig it out. On the day the war ended every one seemed willing to do his best to keep us in the new world of hope and safety which we had entered. But our best was not good enough; we have found since then that humanity cannot either repair at once the damage done in the war or find convincing reasons for the belief that it cannot happen again.

In other words, the world has pretty much lost its belief in Santa Claus. But we held that belief during the war because things were so bad that we had to believe it; it was the only hope. Now things are still very bad in Europe; and so rapidly do some of the memories of the terrible years fade out that not everybody stops to think how much worse matters would have been if the Germans had won. Most people on the Continent, suddenly thrown back to a standard of living which their fathers had outgrown and to which they thought they would never again go back, still have to have and believe in a Santa Claus. America, having actually suffered less than the others, and being so far away that it has always been a legendary El Dorado to the masses, is elected to fill the vacancy. That explains why so many Europeans think that taxation can still be avoided by borrowing more money from the United States; and it explains why so many people all over Europe blame the inadequacy of American political wisdom for something which is due to the inadequacy of the collective political wisdom of the world.

Most of us have ceased to believe that we can bring in the millennium tomorrow morning; but if Europe still refuses to admit the painful state in which we live, the reluctance is intelligible. It is not universal; men like Mr. NITTI, for instance, are trying to make the best of what is, rather than crying for the moon; as time passes there will be more realists in Europe.

THE PROTECTIVE UNION.

The time is apparently at hand when organized labor will reconsider its declaration that, whatever our laws may say, "the right to strike" is sacred. A single class has no right against the nation; and whether a strike is just or unjust, whether it is won by the workmen or their employers, the public always pays. In the past, when the grievances of labor were often real and deep, the American people as a rule were forbearing. Frequently they not only bore their hardships and financial loss with patience, but took sides with the strikers. But of late, under radical instigation, the demands of labor have sometimes passed all bounds of reason. Any minor grievance serves as a pretext. The steel strike and now the railway strike are instances. The public has suffered hardship and the nation has suffered the loss of millions as the result of a contest for power within the unions.

At last the public has rebelled. It has not only borne a leading part in breaking the present strike, but is taking steps to make its organization permanent. Answering the call of the President of the Chamber of Commerce, Mr. ALFRED E. MARLING, a Citizens' Protective Union is being formed which will have a strong central organization and subsidiary units in every outlying community. The laborer who turns strike breaker may be a "scab," but the business or professional man who organizes against class domination is following the call of a patriotic duty which has too long been neglected. The program is simple, easy to put in effect. To the man who runs his own motor car, digs in his own garden, acts as handy man about the house, the labors of railway fireman, even of carpenter, painter and bricklayer, are not difficult. With far less than the time which the National Guard has given to the trade of soldier, men of various callings can learn to break any or all strikes. Here is a new form of civic betterment, a novel and joyous young man's club. Even the stock of overalls is at hand.

Beneath it all there is a cause of vital moment. Public opinion demands that in the case of public utilities the strike shall not be invoked until all possible forms of investigation and arbitration have been exhausted. The path is blazed that leads to the cessation of industrial warfare. This momentous movement labor agitation has challenged. In organizing the Citizens' Protective Union the nation would accept that challenge. Incalculable benefits will accrue if as the result of these methods both employers and the employed firmly agree to settle all their disputes by peaceful and reasonable procedures, renouncing strikes and lockouts altogether.

THE PLOT AGAINST NEW YORK.

It is announced that the Board of Estimate has resolved to oppose the co-operation between New York and New Jersey to unite their interests into a port better than either can create alone, better than the nation can ever hope to get in any other way. There would be no grievance in this policy of obstruction if it had been taken up promptly, or even now were justified by reasons assigned. It is more than a year since the Board of Estimate was asked to consider the plan with a view to its betterment. The invitation was repeated later with urgency, because the action of the Legislature is necessary, and cannot be had for a year if not procured before adjournment. The eve of the Legislature's adjournment is chosen for announcement of the board's rejection, and the reasons given do not justify serious discussion.

Mayor HYLAN said that "foreign interests" were responsible for a plot to absorb trade accommodations. The "plot" is indorsed by more than a score of leading civic bodies, and springs from sources whose Americanism is not vulnerable to the Mayor's assault. It is further said that the plan would give a deathblow to the Jamaica Bay improvement. If there were antagonism between the two improvements, the superior should prevail; and the Jamaica port to the two-State port is as the moon to the sun. Governor SMITH is better authority on the interests of the city than its Mayor, it is sad to say, and the Governor's views have been presented officially to the Legislature in these words:

> The matter of port development is critical. It affects the housing problems; it affects the cost of living; it affects the cost of doing business within the Port of New York; business is leaving New York because of inadequate facilities, and rival ports are taking advantage of delays in the development of New York's plans in order to strengthen their own position. Our most active competitors in this direction are the cities of Baltimore, Philadelphia and New Orleans.

If the bill can be got to the Governor, the State, New Jersey, the city and the whole country will be benefited.

FREE-FOR-ALL PRIMARIES.

Tomorrow is Primary Day in Nebraska. The oracle of the people's choice will utter ambiguous decisions, such as were famed among the priests of Dodona and Delphi, and saved the faces of the masters of imposture for centuries. The beauty and the strength of the Nebraska primary is that it is free to all. Republicans can vote in Democratic primaries, Democrats can vote in Republican primaries. Thus Mr. BRYAN, who is thought to have a meagre chance of being elected a delegate to the San Francisco Convention by a severely Democratic primary, hopes to succeed in his mischief-making ambition by means of Republican prohibition votes.

Irrespective of this particular illustration, to which Mr. HIRAM JOHNSON may or may not contribute a more impressive companion piece, the Nebraska primary, not alone among voices of the people, is the ripe and perfect fruit of the great primary tree of knowledge. Party disorganization, public mystification, the most expensive means of telling nothing trustworthy or certain about the preferences of even the comparatively small number of voters that take the trouble to expose themselves to the mixed primaries—that is the Nebraska primary.

Augurs who shall pretend to draw conclusions from such a farce of equivocation must have faces of even preter-augural solemnity.

VIRTUOUS GREENOCK.

If American whisky flows here no more, at least abroad it makes itself felt. The Chief Constable of Greenock, that famous seaport and shipbuilding town, weeps at the infamy—or is it the potency?—of the rye whiskies with which it has been drenched lately. They "not only poison but madden," and so on. About thirty years ago Scotch whisky began to be popular in the United States. Did it lose its heady, fuliginous flavor? Did it not only poison but madden? Did it grow sweetish, sickish, destructive? Only the wicked can remember, and who would remind the Chief Constable of Greenock that the pot shouldn't call the kettle black?

Glasgow, twenty miles or so from Greenock, is, as all visitors know, the soberest, quietest, least alcoholized of cities. If these American destroyers should be launched against that innocent hamlet, what havoc would ensue! Luckily Greenock is awake to its danger and its duty. In Greenock BURNS'S "Highland Mary" is buried. Right it is that Greenock should spring to the help of "Thou, my Muse, guid auld Scotch drink." Not so much of it ever came here; and no more can come. None the less, the impudence of American rye in trying to insert itself into the paradise of "Scotch" stirs that honest chief-constabulary heart and should stir all feeling hearts here in the Drylands.

RETROACTIVE LEGISLATION.

Once, and not so long ago, it was thought unfair to make laws retroactive, taking effect before the date of enactment. The Federal income tax laws set an example of exception to which there are now many additions. Among the New York laws in relief of tenants is one enabling them to recover rents actually paid under a lease, if found to be excessive on the new standard of reasonableness. The lower courts are not agreed on this, and the higher courts are yet to be heard from. There is no more injurious tax than the excess profits tax, but there is a bill pending before Congress to re-enact the 80 per cent. rate applicable to the profits of 1919 and later years as a source of funds to pay a bonus to the soldiers. Many who would like to see their services rewarded in an approved way would not like to see them paid from the proceeds of an 80 per cent. excess profits tax. Another law signed last week, according to the Attorney General, enacts that any one who became a resident of New York in 1920 and before the passage of the amended non-resident income tax shall be liable to pay the 1919 income tax, although a non-resident in that year.

These are novelties in the law and the practice regarding taxes and contracts, and do not increase the popularity of proposals which would be stronger without these innovations. In foreign countries they are proposing confiscation in various degrees of all profits or property which cannot be proved of pre-war origin. One of our pending bonus proposals is made retroactive to 1914. This does not seem to be a plan to discredit the bonus proposal so much as a plan to take away from those who have property from whatever source derived in order to confer it on those who have it not. It will do no harm to keep an eye on these retroactive projects.

THE "HARMLESS" LUNATIC.

The shocking and causeless tragedy in St. George's Church yesterday, which but for the repeated failure of the assassin's aim would have been a massacre instead of a murder, calls attention again to the folly of permitting the so-called "harmless crank" to wander at large. This man seems to have been known in several States as mentally unbalanced, but except in Virginia it was not thought necessary for the protection of the community to keep him behind bars. We have a way of being overtender with the crank. The fact that he is not responsible for what he does makes him pitiable, but the safety of the community comes first. Valuable lives ought not to be left at his mercy.

The man doubtless spoke the truth when he said that anybody else in Dr. MARKOE'S place would have suffered the same fate. The impulse to kill came suddenly over his clouded brain, and the "harmless lunatic" developed into a tiger. All over the country, all over this city, there are plenty of just such potential slayers, lacking only the impulse at the right moment, but likely to feel it at any time. The States and cities owe it to the harmless and worthy lives that may at any time be sacrificed to exercise a stricter supervision over these men. The "harmless crank" is likely to be a paranoiac, and paranoia is a disease breeding hate and leading to murder. When such symptoms are once detected the State should protect itself and its citizens, and not wait for a late and fatal development.

TOPICS OF THE TIMES.

They Catch Too Few to Matter.

What most people feel sure—when they pay the prices demanded—is profiteering has come to be so nearly universal that not much consolation can be found in the few arrests made by the members of Mr. RILEY'S "Flying Squadron." Moreover, those arrests, as yet, usually have been of dealers against whom public indignation is not particularly turned, and cases of extortion seemingly far worse than what is charged against the selected objects of legal discipline do so abound that nobody has gained any great amount of hope that living costs are to be appreciably decreased in this way.

Possibly, and even probably, criticism of the departmental activities has no better basis than the popular inability to discriminate between reasonable profits and those that are unreasonable. It by no means follows that, because the price of a given article is two or three or, for that matter, ten times what it used to be, the dealer in it is a profiteer. But the public, in most cases having no other means of judgment, makes the change of price the test and condemns all of the larger advances as unnecessary and therefore wicked.

That some of the new prices, and a good many of them, are excessive is beyond doubt, but the knowledge required for a just discrimination between the dealers who are profiteering and those who are not is at present beyond the reach of most people. And if profiteering is anything like as prevalent as nearly everybody firmly believes, a real improvement in the deplorable situation will have to come from something else than the catching here and there of a wretch who differs in luck rather than in depravity or ruthlessness from a multitude so vast that the jailing of them all would complete the ruin of the already despairing taxpayer.

Knowledge in Place of Suspicion.

Instead of hunting individual profiteers doing business at or near the terminal stage of distribution, or at any rate in addition to such hunting, would it not be wise if the governmental agents undertook the task of making better known what prices ought to be? Information on that subject is obtainable by those to whom account books are open and whose questions must be answered, even at the risk of revealing trade secrets.

There would be more than the satisfaction of idle curiosity if the public could know, for instance, exactly how is divided, and among how many, the $18 or $20 demanded for men's shoes of many makes. If this is too much, the fact should be known; if it is not, suspicion should be allayed and the discontent and resentment that go with suspicion would be stopped. A long list of like mysteries now dark could be made.

The suggestion here is for something a little different from the recent attempt to fix "fair prices," which was nearly or quite a failure, so far as went the achieving of practical results. It is for putting the public on more equal terms with the dealers as regards knowledge of the costs of production, manufacture and distribution, and then letting people decide for themselves as to the fairness with which they are treated by the price fixers. A good many of them are very tired of hearing that this or that "has gone up." They want to know who it was that did the elevating, and whether it was with or without other excuse than that the lifters "needed" the money."

They Had No Hope of Success.

Such a strike as that of the elevator operators was doomed to failure because the work of the strikers could be done at once, tolerably, by almost anybody, and, after an hour or two of practice, with about as much skill as years of it would give. This made the filling of the vacated positions easy—fatally easy, for the strikers. And they could not resort to violence or intimidation, as messenger boys and other strikers of their own grade always do, for the new employes could be protected with facility and attacks on them would arouse too many defenders always close at hand.

Why, then, did the elevator operators strike? Probably it was because they were elevator operators. As a class they are intelligent enough, but such of them as resort to this form of employment otherwise than as a temporary expedient, until something better—less hopelessly a "dead end job"—turns up, cannot be notable for judgment. The strikers could and did cause for a while a good deal of inconvenience in some of the tall buildings, but at its worst the inconvenience was not really serious, and it soon ended.

One critic of the elevator runners justly condemned them as demanding for light work, hardly worthy to be called skilled, the wages earned by men like engineers and firemen, who have to do and know much more. And though the work is light, it must be about as uninteresting as is done by anybody. That it has responsibilities of some weight is true, but they are not of the wearing sort.

But Do Not Send Scratchy Ones!

Whoever has phonograph records which, though still in good condition, have lost the power to interest the present owner—and in most houses, nowadays, at least a dozen such records are gathering dust—can do at little cost a kindly act by sending them to W. H. MATTHEWS, Director of the Department of Family Welfare, New York Association for Improving the Condition of the Poor, 105 East Twenty-second Street.

He wants to send them on to the association's shops in East Sixteenth Street, where a hundred old men and women are every day employed as suits their strength in making toys; clothing and various household utensils.

A phonograph already has been given for their use, but records are still few. These old folk sing a good deal, it seems, during lunch hour and at their rest periods, and the records they especially enjoy are those that will lead or accompany them in singing the old-fashioned tunes that most of them know. But music of other sorts will not be wasted on these workers and they are far from scorning modern songs and dances.

CHILEAN OFFICERS' ARREST.

Their Offense and the Formal Sentence of Death Explained.

To the Editor of The New York Times:

Your esteemed paper has published a cablegram from Buenos Aires stating that thirty-five officers of the Chilean Army, among them six Generals, have been sentenced to death for breaking discipline. As many of your readers can be wrongly impressed with this report, I kindly request that the following facts be placed before them:

Since the independence from Spain, more than a century ago, the Chilean Army has not taken any part in politics and its discipline has been cited as an example by the most progressive countries of the world.

When it seemed that the wave of Bolshevism might reach the shores of Chile, and that the democratic institutions of the country would not allow the Government to handle the ultra-radicals in the distribution of their revolutionary theories with an iron hand, several officers had private and secret meetings to lay plans for some way whereby they might help the Government suppress the influence of these radicals throughout the Republic. But before any of their plans materialized the Government discovered these secret meetings, and because, according to the military laws, the army is not allowed to participate in the politics of the country, they were arrested and brought before the Attorney General and court-martialed. In the telegram from Buenos Aires stated, these thirty-five officers were condemned to death in accordance with the old Spanish code, which still governs the military code of Chile. But as the code is so obsolete it is within the power of the President to commute this sentence. And while this sentence will never be carried out, but perhaps commuted to a suspension from active service for several months, it shows the strict discipline with which the Chilean Army is governed.

SEVERO SALCEDO.
Correspondent of La Nacion of Santiago.
New York, April 16, 1920.

WHAT I WANT.

Somebody says: "But free verse never rhymes!" Mine, being "free," does what it pleases, when it pleases.

I am sick of old Springs and old sorrows,
Of logic and legends in books,
Of the tramping of feet and the faces of clocks
And of streets that are paved and of orderly meals,
With the clatter of dishes, discordant and crude,
And ever the roar and the strain and the crowding
Of traffic . . .
I am sick, too, of men,
The sight of them, sound of them, smell of them,
Aye, though I'm one of them
Still I am sick of them!

I am sick of the jargon of buying and selling,
Of talk that is barren . . .
What I want is irrelevance, laughter and April,
A world all untarnished and star-bright and wind-swept—
Yea, swept by victorious winds of the morning!

A world with no pain and no age and no dying,
But sweet with fresh blossoms and brave with red sunsets
And joyous as childhood—
The childhood that old people
Dream they have had . . .

I am sick of dim memories, haunting, insistent!
What I want is the call of a bird and his rapture,
His heart and his mate, and the joy of his lilting,
The dazzle of sunshine, the silver of starshine,
The delicate, luminous texture of moonshine,
And ever that rhythmical beating of pinions
Up, through the air,
As flame-blossoms flare
And demigods dare!

What I want is the road—the road with no ending—
The highway of Earth and the wind-way of Heaven—
The way that the stream flows,
The way that the dream goes,
The way that the bird knows.

ELIZABETH NEWPORT HEPBURN.

LAST WEEK OF LEGISLATURE

Teachers' Salary Increase and War Bonus Bills Await Action.

ALBANY, April 18.—The Legislature enters the final week of the 1920 session tomorrow. From the call to order tomorrow night until the last crack of the gavel, late Saturday night or early Sunday morning, the lawmaking machinery will be operated at top speed and the members of both houses will work overtime. The only break in the almost ceaseless grind of the week will come on Thursday evening, when all persons listed in the political "Who's Who" will attend the annual dinner of the Legislative Correspondents' Association.

Unfinished business includes salary increases for public school teachers, bonuses for State veterans of the World War, anti-sedition measures and bills designed to operate against the dues-paying group of the Socialist Party, increased rates of fare on street railway lines, proposals to amend the State Constitution so as to permit the establishment of an executive budget system and the consolidation of existing departments of the State government, nomination of candidates for judicial offices by party conventions, another attempt to repeal the daylight saving law, and, possibly, action on a proposal to legalize the manufacture and sale of beer containing not more than 2.75 per cent. of alcohol.

EMANU-EL JUBILEE ENDS.

Religious School Receives Flag and Bible at Closing Exercises.

The celebration of the diamond jubilee of Temple Emanu-El, Fifth Avenue and Forty-third Street, which continued through three days, closed yesterday morning with a service under the auspices of the Religious School. About 150 girls and boys took part. There were several hundred adults present.

A feature of the exercises was the presentation of a pulpit Bible to the Religious School by the Junior Society. The presentation speech was made by Dr. Leon R. Cahen, a young dentist, who is President of the society. An American flag and staff was presented to the school by the pupils through Stephen Strook. The audience sang "The Star-Spangled Banner." The Rev. Dr. H. G. Enelow accepted the flag.

There were addresses by the Rev. Dr. Joseph Silverman, Rabbi of the Temple; Louis Marshall, President of the congregation; Samuel M. Newberger, Chairman of the Religious School Committee, and the Rev. Dr. Joseph Krauskopf of Philadelphia.

The opening prayer was offered by the Rev. Dr. Rudolph Grossman of Temple Rodeph Sholom, this city, and the benediction was pronounced by the Rev. Dr. Maurice H. Harris, Rabbi of Temple Israel of Harlem, this city.

FEAR BIG WHEAT SHORTAGE.

Europe's Demands Will Increase, Says American Official.

WASHINGTON, April 18.—Indication of a world-wide shortage of wheat this year and a corresponding increase in demand was reported today by the American Agricultural Trade Commissioner at London, who said bread was selling in England at what was generally considered the highest price the workingman would tolerate without grave disorders.

With Russia still in a chaotic state, there is little to be expected from that country, and Europe naturally turns to the United States, Canada, Australia, India and Argentina.

Some European countries will be compelled to import much larger quantities of wheat than in pre-war times.

The British Government has announced the maximum price for the 1920 crop to be the average price of imported wheat of similar quality, provided the price so paid the home grower shall not exceed $2.80 a bushel.

ASKS LIBERTY FOR CAILLAUX

Former French Premier's Counsel Urges Dismissal of Treason Charge.

PARIS, April 18.—A Sunday session of the High Court was held today to continue the hearing of arguments of the attorneys for former Premier Joseph Caillaux, charged with treason. Maitre Moro-Giafferi of Caillaux's counsel, who dealt with the evidence in its technical aspects, asked the Senate to dismiss the case without deliberation upon it.

Maitre Moro-Giafferi's plea dwelt almost exclusively upon the evidence seeking to connect Caillaux with James Minotto, who during the war was under internment in the United States and who was in South America earlier in the war at the same time that Caillaux was paying his visit to that continent. The attorney asked the court to consider the evidence in which Minotto's name figured as non-existent.

Maitre Moro-Giafferi asked if Hold Pacha, M. Duval of the Bonnet Rouge and other conspirators who were executed for treason had been able to save themselves by one word which would have implicated Caillaux, "would they not have said it?"

The attorney said Caillaux, with a serene conscience of always having acted in the best interests of France, would repudiate nothing he had done. He said Caillaux claimed the glory of having discerned things that had they been brought up at the Peace Conference, might have made France a better creditor for the Anglo-Saxon world than she now is.

PLAN TO IMPROVE MADRID.

Municipal Council Adopts Scheme Fostered by King Alfonso.

MADRID, April 17.—Plans were approved by the Municipal Council of Madrid today for making the Spanish capital one of the finest cities in Europe. It is intended to provide accommodations for a permanent population of 1,000,000.

At the suggestion of King Alfonso a commission composed of members of the Academy of Fine Arts drew up the plans. The King is reported to be interested in real estate and is carefully watching the progress of the development, but landholders are uttering strong objections.

URGE AUSTRIA'S NEW LOAN.

Vienna Papers Declare People Must Try to Help Themselves.

Special Cable to THE NEW YORK TIMES.

VIENNA, April 18.—Vienna papers earnestly invite the Vienna public to subscribe for the new Austrian loan, which is destined to stem the tide of inflated currency by partial retirement.

The papers point out that success of the subscription is a prime necessity for the restoration of economic equilibrium and is showing a determined effort toward self-help which is likely to quicken the confidence of America and England in Austria's future. These countries, it is agreed, will readily lend assistance when Austria shows signs of helping herself.

The Rev. T. G. Spears Installed.

The Rev. Thomas Guthrie Spears was installed last evening as associate pastor of the First Presbyterian Church. The service took place in the edifice of the old University Place Church, at Tenth Street. The Rev. Dr. Harlan G. Mendenhall, moderator of the New York Presbytery, presided. The charge to the people was given by the venerable Rev. Dr. George Alexander, pastor of the church. The installation sermon was preached by the Rev. Dr. William P. Merrill, pastor of Brick Presbyterian Church. In the audience were Mr. and Mrs. James M. Spears of Montclair, N. J., parents of the young co-pastor. The new associate is twenty-nine years old. His father is President of James McCutcheon & Co. The young man was an assistant to Dr. Alexander at University Place Church before its merger with the First Church. The salary is $6,000 a year.

6,000 IN HIPPODROME OPEN CHURCH DRIVE

John D. Rockefeller, Jr., Outlines World Movement Campaign for $336,777,000.

1,000 VOLUNTEERS CALLED

Canvassing of City, Outside of Churches, for Subscriptions to Begin Next Sunday.

More than 6,000 Protestants were crowded into the Hippodrome yesterday afternoon to attend a mass meeting at which was launched for this city the drive for $336,777,000 which the Interchurch World Movement has set out to raise in one week, beginning next Sunday.

John D. Rockefeller, Jr., was the principal speaker, having just returned from a tour of fifteen cities, speaking in each place for the movement and sleeping in a lower berth for fourteen successive nights.

Charles E. Hughes was to have presided, but was absent on account of the death of his daughter. A message of sympathy to him and his family was unanimously voted. His place was taken by Alfred E. Marling, President of the Chamber of Commerce, who is active in Presbyterian and Y. M. C. A. circles.

Dr. S. Earl Taylor, General Secretary of the Interchurch Movement, gave his illustrated lecture containing tabulations from the survey of the religious world made by the movement. The Rev. Dr. William P. Merrill, pastor of Brick Presbyterian Church, conducted opening devotional exercises, and the Rev. Dr. Nehemiah Boynton of Brooklyn pronounced the benediction. The Gloria Trumpeters, dressed in white robes, led a chorus of 300 voices.

The meeting was arranged by the Rev. Dr. James E. Walker, Secretary for the Metropolitan District of the Interchurch Movement, and Clifford Pierce.

Arthur E. Bestor, Executive Secretary for Greater New York, was the last speaker. He said that $40,000,000 of the total $336,777,000 was expected to come from "friendly citizens" and that of this almost $8,000,000 had been allotted as this city's share.

Called for 1,000 Volunteers.

Mr. Bestor called for 1,000 volunteers who would give their time the week beginning next Sunday to canvass the city, outside of the churches, and solicit contributions. Cards were distributed which pledged the helpers to interview at least five persons a day. No funds were asked for yesterday.

The "Friendly Citizens," or those from "No Man's Land," as this group has been designated, are those who while not members of any individual denomination are friendly to the church and believed to desire a part in "making the world better." As the parish is the unit for all the denominational drives, this is the only way those not church members will be approached.

A dinner will be given for the 1,000 solicitors next Friday evening, and they will have luncheon together every day during the campaign at 111 Fifth Avenue.

The great audience yesterday sang "My Country, 'Tis of Thee" while looking at pictures illustrating the words of the hymn line by line written beneath.

All the speakers were optimistic that the entire sum asked for would be forthcoming. Dr. Taylor pointed out that the returns from Federal taxes showed that more money was spent last year on perfumes alone in the United States than the Interchurch Movement was asking for.

To Do the Churches' Task.

"The Interchurch World Movement is an honest, and, I believe, an intelligent effort to find out what is the task of the church and then do it," said Mr. Rockefeller. "In the attempt to do it there has been spent an enormous amount of money. The movement is to enrich life and make the world better.

"We are going to ask you for $336,777,000 for a period of five years, of which $175,000,000 is to be paid in within the first year. And the purpose of this is to do the greatest work in the world. If we've got religion we cannot afford to be selfish about it. We are in honor bound to transmit this message of life and light to the uttermost parts of the earth.

"The whole spirit of the movement is one of co-operation, not an effort to change the belief of any individual, every one in the movement having his right to believe as he may see to be right, but rather simply that the men and women in these churches may unite, may co-operate, in performing the common task."

HARVARD FACULTY GRATEFUL

Thanks Endowment Fund Workers for Making Higher Salaries Possible.

Special to The New York Times.

CAMBRIDGE, Mass., April 18.—The Harvard Faculty of Arts and Sciences has sent to the Committee on the Endowment Fund a unanimous vote of appreciation of the self-sacrificing labor of all those who have taken part in the endowment fund campaign, which already has brought about a substantial increase in salaries of the teaching staff.

The faculty declares its belief that "this action will contribute largely and permanently to the strengthening of the University and to the enhancement of the dignity of learning."

This action of the faculty follows the recent decision of the governing boards of Harvard University to establish an increase of from 40 to 50 per cent. in the salaries of the teaching staff, effective next September. This has put the Harvard teaching salaries on a scale believed to be as high as any in the country, and perhaps actually the highest, and it was made possible by the Harvard endowment fund campaign, in which more than $12,000,000 has been raised.

$60,000 FOR JEWISH RELIEF.

Harry B. Rosen Gives $50,000 for War Sufferers' Fund.

Two contributions to the Greater New York fund for Jewish War Sufferers, amounting to $60,000, were announced yesterday by Colonel A. H. Guinsberg, Chairman of the Committee on Administration in charge of the campaign.

A contribution of $50,000 from Harry B. Rosen of the New York Life Insurance Company headed the list. There was also a contribution of $30,000 from the Public National Bank of New York. Numerous other pledges were received, including a check for $1,005 from the Niagara Social Club of New York. This sum was raised among a group of members, and was augmented by a donation of $500 from the club treasury. All these contributions are in advance of any direct solicitation of funds. The actual campaign for money does not start until May 2. The total now on hand is in excess of $1,100,000.

JOINT PORT PLAN ATTACKED BY HYLAN

Mayor to Ask Repeal of Act Creating New York and New Jersey Commission.

ASSAILS PROPOSED TREATY

Board of Estimate Memorandum Says It Is an Attempt to Finance Private Enterprises.

Mayor Hylan and other city officials will ask the Legislature at Albany this week to repeal the act creating the Joint Commission of New York and New Jersey to consider the project for the establishment of "The Port Authority" and "The Port of New York District," on the ground that it has failed to report a definite policy of port improvements and supervision as required under the act of 1917. A statement of the position of the city authorities entitled a "Memorandum in opposition," adopted by the Board of Estimate, which is to be submitted to the Legislature today, asserts that the Joint Commission now seeks through proposed new legislation the creation of a new commission "with unlimited powers."

This memorandum states, in part: "It [the commission] is now endeavoring to procure the enactment of a treaty with the State of New Jersey which would be binding for all time without the submission of any such report containing facts from which the necessity of purpose to be served by such treaty may be inferred. The so-called treaty is merely an attempt to finance private enterprises with public funds and to escape constitutional limitations upon public debt.

"In reference to this characteristic feature of the treaty, the Chamber of Commerce says: 'It supplies the instrumentalities for raising money for substantial port improvements without infringing upon the city's constitutional debt limit.'

"While the blessings of co-operation between New York and New Jersey are pledged in Article I. of the so-called treaty, the practical operation of the principle of co-operation is flouted by the express provision that it 'shall not include matters relating to harbor or river pollution.' There is thus reserved to New Jersey the right to continue to pollute the waters of the harbors and rivers around New York with undiluted and unlimited sewage, and for its acid factories and oil refineries to pour forth without restraint the fumes and gases that are so highly objectionable and injurious to the citizens of New York.

"At a time when there is a general revulsion in the State of New York against the multiplicity of boards, bodies and commissions exercising the functions of government and active efforts are being made by reconstruction for their reduction and abolition, the so-called treaty proposes the creation of still another commission, perpetual in duration and freed from all responsibility and accountability to those over whose property, money, rights and conduct they are given jurisdiction, except for the mere formality of making an annual report to the Legislature, which cannot be questioned when made.

"The effect of procuring the approval of the Legislature and the City of New York to such a plan would lay the foundation for borrowing unlimited sums upon the security of property of the City of New York. The very approval of such a plan by the City of New York would be tantamount to a dedication of its public property within the scope of the plan to the purposes and uses thereof.

"Objection is also made that the City of New York is left without effective representation in the port authority.

MISS HELEN HUGHES DIES.

Had Suffered Long Attack of Influenza and Pneumonia.

GLENN FALLS, N. Y., April 18.—Helen Hughes, eldest daughter of Charles Evans Hughes, died here today after an illness of several months with influenza and pneumonia. She was 28 years old.

Miss Hughes was graduated from Vassar College in 1914, and then devoted herself to Y. W. C. A. work, first as a volunteer in Washington, D. C., and later as student secretary in the Northeastern field. In the Fall of 1918 she was at work in Boston for the United Drive, and while there suffered an attack of influenza, followed by pneumonia, from which she never recovered. Arrangements for the funeral, which will be private, have not yet been completed.

ENGAGEMENTS.

The engagement has been announced of Miss Helen James, a daughter of Dr. Walter B. James and Mrs. James, to Henry Hill Anderson, a son of Henry S. Anderson of 825 West Eighteenth Street, New York. Miss James made her debut several years ago. Mr. Anderson was graduated from Yale in 1916 and was in the service during the war.

Mr. and Mrs. Franklin Swift Billings of Woodstock, Vt., announce the engagement of their daughter, Miss Elisabeth Swift Billings, to Curtis P. Fields of New York. Miss Billings is a granddaughter of Henry Hobart Vail of this city. Mr. Fields is a Yale graduate and traveled in 1916 for the Y. M. C. A. among war prison camps in Russia and Germany. Later he was an instructor in the American aviation service.

Mr. and Mrs. Arthur Lincoln Jacobs of Boston have announced the engagement of their daughter, Miss Hazel M. Jacobs, to John Holme Lambert of this city, a son of Mrs. Marion Booth Kelley by a former marriage. Miss Jacobs is a Radcliff graduate. Mr. Lambert left Harvard in February, 1917, to serve in an ambulance unit in France, and when we entered the war was transferred and became Captain in the 91st Aero Squadron. He was awarded the Croix de Guerre, the D. S. C. and several citations.

The engagement is announced of Miss Margaret M. Angell, daughter of Mr. and Mrs. Henry L. Angell of Douglas Manor, L. I., to Horace H. Hume, a son of Dr. W. A. Hume and Mrs. Hume of Cleveland, Ohio. Mr. Hume is a Yale graduate, Sheffield 1917, and served abroad in the tank corps.

SOCIAL NOTES.

New York.

Mr. and Mrs. Cyril Martineau and their children, Warren and Jean, who arrived on the Adriatic, will visit relatives and friends in New York and Tuxedo. Mrs. Martineau was Miss Muriel Robbins and has lived abroad a number of years.

Clarence H. Mackay has taken Mrs. G. C. Clark's villa, Overdune, at Southampton for the coming Summer. He and Miss Mackay will return today from Harbor Hill to 634 Fifth Avenue.

Mr. and Mrs. James Speyer will close their town house, 1,058 Fifth Avenue, late in May and go to Waldheim, their Scarborough home, for the early Summer.

Major-Gen. Sir Charles V. F. Townshend, who came over on the Adriatic, will remain some time at the Ritz-Carlton. He will spend several months in America.

Miss Eleanor Rockhill, whose marriage to L. F. Collins is to take place Saturday, will have a luncheon given in her honor today by one of her bridesmaids, Miss [illegible] W. Herbert, at her home, 1 West Seventy-second Street.

Mr. and Mrs. Lorenzo Semple, Miss Ellen Semple, Mrs. F. Jennings Parsons and Mr. and Mrs. E. A. Warner, Baltazzi were among those who arrived on the Adriatic.

Mrs. M. Claflin Gossler of 9 East Thirty-ninth Street will give a dinner April 30 for her daughter, Miss Mary Gossler, her fiancé, Sidney W. Hughes, and the bridal party. The wedding is to take place May 1.

White Sulphur Springs.

Albert Morris Bagby of New York entertained at luncheon yesterday at Elmhurst Farm.

Mrs. Thornton Lewis of Cincinnati left last night for Philadelphia to spend a week with her daughter and son-in-law, Mr. and Mrs. Franklin Botts.

Arriving yesterday from Hot Springs were Mrs. Henry W. Lowe of New York, with Miss Muriel Lowe and Miss Dorothy Leary. They joined Mr. Lowe and Miss Beth Leary.

Mr. and Mrs. C. Ledyard Blair of New York are here for the customary Spring sojourn.

Mrs. Edward Van Ingen of New York arrived last night with Miss Katherine Van Ingen for a visit of several weeks.

Mr. and Mrs. Henry R. Rea of Pittsburgh are here with Miss Anne E. Rea, Henry Oliver Rea and Miss Alice Laughlin.

Dr. and Mrs. Harry Garfield of Williamstown, Mass., were joined yesterday by their son, Stanton Garfield.

Joseph C. Hoagland of New York arrived last night to join his wife and the Misses Carol and Eleanor Hoagland.

Mr. and Mrs. Blanchard Randall, Jr., of New Orleans were among the newcomers yesterday.

Charles Steele left for New York last night on the Bankers' Special.

Hot Springs.

Among the arrivals from New York yesterday were Mr. and Mrs. Bedell Harned, J. Amory Haskell, Amory L. Haskell, W. Storrs Wells, and E. Hunt Allen.

Mr. and Mrs. Ira C. Darling of Chicago entertained at luncheon yesterday at Fassifern Farm.

Mr. and Mrs. J. Eben Kreps of Cleveland and Mrs. William Wallace Kimball of Chicago were among those entertaining at Valley View.

Mr. and Mrs. Barnes Newberry of Detroit and Mr. and Mrs. Phelps Newberry of Providence left last night for Washington.

W. Earl Dodge of New York left for home last night.

Russell Cowan and Douglas Cowan of Montreal have joined the Canadian colony here.

Baron and Baroness Rosenkrants of Atlanta gave a luncheon yesterday at Roseloe.

Newport.

Mrs. Le Roy King of New York has rented for the coming Summer to Mrs. Charles H. Baldwin of New York her estate here at the corner of Bellevue Avenue and Berkeley Avenue.

Mrs. Richard W. Corbin is leaving for Europe May 1 and will not return until August 1. While away she will close her two foreign residences and arrange for the shipment of the furnishings to this country.

SISTERS' DOUBLE WEDDING.

Misses Elizabeth and Virginia Ranlet of Rochester Married.

Special to The New York Times.

ROCHESTER, N. Y., April 18.—Miss Elizabeth Currie Ranlet, daughter of Mr. and Mrs. Robert Ranlet, was married to William Butts Macomber, son of Mrs. Francis A. Macomber, and Miss Virginia Ranlet was married to Samuel Ewing Durand, son of Mr. and Mrs. John Ewing Durand, at a double wedding in St. Paul's Episcopal Church yesterday afternoon.

Miss Elizabeth Ranlet had as her bridesmaids Mrs. Henry Rice Putnam of Boston, Miss Betty Sherburne of Lexington, Mass.; Miss Alice Cook Scully of Pittsburgh, Pa.; Miss Jane Sage White of Syracuse, Miss Honor Case and Miss Rachel Taylor of this city. Miss Virginia Ranlet was attended by Miss Katherine Porter and Miss Frances Nott of New York, Miss Eleanor Miner, Miss Blanche Dumont and Miss Mary Taylor of Rochester. Mr. Macomber's brother, Dewitt Macomber, was his best man. Kenneth A. Wood of Buffalo was best man for Mr. Durand. The ceremony was performed by the Rev. Dr. William A. R. Goodwin, rector of St. Paul's Church, and the Rev. Dr. Murray Bartlett, President of Hobart College.

DU PONTS TO MAKE SILK.

Delaware Company Forms Alliance with French Manufacturers.

Special to The New York Times.

WILMINGTON, April 18.—The Du Pont Co. and the Comptoir des Textiles Artificiels of Paris have entered into an agreement for the formation of a new company in America for the manufacture of artificial silk. The new company will be known as the Du Pont Fibre Silk Company and will have a capitalization of $4,000,000. The Comptoir des Textiles Artificiels controls practically all of the largest artificial silk plants in Europe, having plants in France, Italy, Belgium and Switzerland.

Plans for a new factory for making the product are about completed and it is expected that the plant will be in full operation within a year. The Directors of the new company will be Lammotte du Pont, Walter S. Carpenter, Jr., William C. Spruance, Jr., P. W. Pickard, Donaldson Brown, Leonard A. Yerkes, Benjamin C. Paskus and Albert Blum.

PIERCE ARROW

Dual Valve Six Chasses fitted with special bodies by Healey and Fleetwood, available for immediate delivery.

Harrolds Motor Car Company, 233 West 54th Street
Also Salesrooms in Brooklyn and Poughkeepsie

HARROLDS

REAL ESTATE BOARD ATTACKS RENT BILLS

Oppose Extension of Profiteering Laws to Business Property.

SEE CHECK TO BUILDING

Merchants Rent Committee Says 1,000 Will Visit Albany to Aid Abeles Measures.

To apply the benefits of the recently enacted rent legislation to all business property will emphasize the bad features of the real estate situation and will entirely discourage buying and selling of real estate, said Richard O. Chittick, executive secretary of the Real Estate Board of New York, in a statement yesterday.

Mr. Chittick attacked the Abeles bills introduced in the State Legislature at the request of tenants in loft and mercantile buildings and declared that on the public hearing which takes place at Albany tomorrow will depend, more than in anything which has yet been done at this session, whether the housing situation in the State will be relieved or whether a complete damper will be put on new construction of all kind.

"It is proposed in bills introduced by Senator Abeles," he said, "to place office buildings, mercantile and manufacturing buildings under the restrictions that apply to residence property under the so-called rent profiteering laws.

"The rent profiteering bills, while they have undoubtedly checked unscrupulous landlords, have also operated to check new construction and to create a series of complications that have curtailed real estate trading.

"To apply the same laws to all business property, including stores in apartment houses, would be to emphasize the bad features of the situation and entirely to discourage buying and building.

"Mortgage money is rapidly deserting the real estate field. The Real Estate Board of New York has sent a questionaire to scores of lawyers who make loans for their clients on real estate, asking definite information on this point, and in every case it is stated that expiring mortgages on real estate are not being renewed, but are being put into tax free securities.

"It, therefore, the Legislature enacts new laws, as contemplated in the Abeles bills, for restricting business buildings, and does not enact the pending Simpson measure exempting the interest on mortgages from the provisions of the income tax law, it will assume a grave responsibility. It will have committed itself, and with it the people of this city and this State, to a program which will aggravate a situation, bad enough now, into a crisis by next Fall."

It was announced last night by Harry Uviller, Chairman of the Merchants' Rent Committee, that 1,000 men and women will make the trip to Albany on the special train which will leave the Grand Central Terminal at 9:30 o'clock tomorrow morning to attend the public hearing on the Abeles rent bill.

Mr. Uviller said landlords had been profiteering to such an extent that the manufacturers were compelled to protest. After all, it will be the consumer who will be called upon to pay the toll exacted by the rent profiteer, Mr. Uviller said, and half of the party will be consumers.

IN TRIBUTE TO T. N. VAIL.

Telephones Silenced One Minute—Volunteers Man Train to Funeral.

Funeral services for Theodore N. Vail, late Chairman of the Board of Directors of the American Telephone and Telegraph Company, were held yesterday morning in the old Presbyterian Meeting House at Parsippany, N. J., near Morristown. The Rev. Dr. George C. Houghton of the Church of the Transfiguration was the officiating clergyman, and Frank Taft, the organ manufacturer, was the organist, both old friends of Mr. Vail.

More than 200 persons came by the special train in charge of a volunteer crew, and many more reached the church by automobile.

The honorary pallbearers were Robert Winsor, H. P. Davison, Henry S. Lowell, Charles S. Mellen, C. F. Adams, George P. Gardiner, Lewis C. Ledyard, John I. Waterbury, W. C. F. Stickney, H. B. Thayer, George F. Baker, William M. Crane, Howard Elliot, Edward M. Loomis, A. E. Tomlinson, H. F. Fulson, Senator Keyes of New Hampshire, Newcomb Carlton, John Grier Hibben and Nicholas Murray Butler.

The Presidents of all the associated Bell Telephone Companies except the San Francisco executive were present. Promptly at 11 o'clock, Eastern standard time, yesterday morning the service on every Bell telephone throughout the country was suspended for one minute in tribute to the man who was for so many years the master spirit of the organization.

LUNCH BOX TO JOIN OVERALLS CRUSADE

Continued from Page 1, Column 7.

to inhibit the campaign, as some think may be the case with overalls.

Old Clothes to Figure.

New York saw little or nothing of overalls yesterday, but the many organizations which have displayed interest in them were hopeful that this working day would see so many of them on the streets that they would be on the road to becoming commonplace. Once this stage is reached, they thought, increments to their ranks would come by leaps and bounds, as they believed many thousands would don some sort of cheap raiment and march in the procession as soon as the fad becomes a serious and recognized movement in which one could join without becoming an object of too much interest.

This procession, by the way, will not take place until late this week, in order that those who favor the idea may have time to equip themselves with suitable garments and to enlist their friends and neighbors in the ranks. Indications last night were that overalls, calico dresses, old clothes, and particularly patched clothes would be displayed when the marchers go down Fifth Avenue and through the lofty district where so much clothing is manufactured.

The patch idea was said to be proving a particularly popular one, inasmuch as it would eliminate the necessary expenditure for one or two suits of overalls which soon may become scarce. The popularity of this suggestion, it was said, would throw the new movement open to virtually every one, since there are few if any persons who have not some old clothes which they could make last another season if they had the courage acquired from mass action to have them repaired in some manner which hitherto would have made them too conspicuous.

Mount Vernon, New Rochelle, Yonkers and White Plains were among the Westchester towns which embraced the overall movement yesterday and plans were afoot in each of them for forming overalls clubs of large proportions. A number of Westchester farmers who are jurors in the Supreme Court at White Plains are expected to attend court in denim this morning and the prospect last night was that their informal costume would evoke no protest—probably approval, even—from the Judges. Mount Vernon already has a "Wear Your Old Clothes" club with 800 high school boys and girls as members. The possibility that they might enlist their parents, thus bringing a large share of the town into line, was said to be causing serious concern to clothing merchants in that vicinity. A. B. Davis, principal of the high school, has given his approval to the move and members of the faculty are expected to join the boys and girls today in attending classes in overalls and denim bloomers, their feminine equivalents.

Jersey Suburb in Line.

The prospect that fashionable New Jersey communities would swing into line came last night when John Pollock, Mayor of Leonia, sent word to the Cheese Club that he would organize an overalls club in Leonia at once. He was said to have reason to believe that his townsmen would back him up with great enthusiasm and it was prophesied that once a single New Jersey suburb of this sort had commited itself, dozens of others would follow in short order.

Because of the large demand for overalls already felt in this city and the complaints of profiteering which began to be registered before the movement was twenty-four hours old, a fight on profiteers in cheap working garments will be started today from two angles. The Federal Government has promised to take a hand through the Flying Squadron of the Department of Justice, which is here warring on profiteers generally. J. J. Price, speaking for Armin W. Riley, head of the squadron, said his chief would take the position that the increased demand for overalls should result in a decrease rather than an increase in price, as certainly it would not cost more to manufacture and sell the overalls than it did when the demand was not so great as now appears will be the case.

The Department of Justice men were particularly interested in the statement made by Edward W. Ward, of the Knights of Columbus, that he had discovered overalls being sold at a profit of 1,750 per cent. These were overalls which had been turned back to the War Department by soldiers and were sold by the War Department for 10 cents a pair. Mr. Ward found they were selling in Hoboken at $3 a pair. It is the purpose of the agents to ascertain the actual cost of the raw material, cost of manufacture and the cost of handling. They will then be in position to judge whether profiteering enters into the case. Overalls are regarded as a necessity and plainly come within the meaning of the Lever Act, Mr. Price said: and it is the purpose of the Government to keep them within the reach of bona fide workers.

To Meet Labor's Objections

The Cheese Club will try within the next day or two to head off the opposition of organized labor to the overall movement which has been reported in other parts of the country. The club will appoint a committee to ask a conference with Samuel Gompers, President of the American Federation of Labor and representatives of the Central Federated Union and similar bodies. They will try to persuade these men, Walter J. Kingsley, the club's spokesman said last night, that a friendly fair for labor, which has organization weapons for forcing up wages, to oppose a movement on the part of persons who are not organized and who have a better chance to force prices down than have they to force wages up.

"The position labor should take," Mr. Kingsley said, "is to insist that the Government enforce its laws against profiteering. It should back this up with such a strong demand that the merchants with whom its members ordinarily deal will not dare to make them pay more for things they always have bought and which are not costing either the manufacturer or the retailer any more now than they did before this movement started. We hope that labor will see it our way and that while it will protect itself by seeing that it does not pay more for overalls it will not try to stop us when we are making an honest sincere fight to bring clothing prices down within reason."

Mr. Kingsley said local sponsors of the campaign would seek support in another quarter within a day or two, when they would call upon John D. Rockefeller, Jr., clad in overalls. They hope Mr. Rockefeller will receive them, he said, and they will try to persuade him that the campaign is one in which he should join.

Mr. Rockefeller parried the question of a Philadelphia newspaper man who asked him if he would wear the denim garments by asking his questioner: "Will you wear them?" said Mr. Kingsley. "Well, we will and do, and we hope when he sees us in them he will decide to give the movement the big lift that would come from his support."

HOW "TAMPA IDEA" STARTED.

First Overall Club to Fight Profiteering Was Organized There.

TAMPA, Fla., April 18.—Whether the wearing of overalls and calicos instead of serges, Palm beaches, homespuns, voiles and other expensive clothing will bring down the high cost of dressing is an experiment first started here. Hafford Jones, Secretary of an insurance company, started the Overalls Club of Tampa. Each member was pledged to wear overalls until clothing prices tumbled.

When the men organized the women took up the battle, the New Thought and Unity Club, headed by Mrs. Clara Lawton Metcalf, pledging its membership to calico dresses. All this had its first public demonstration on Easter Sunday.

Men and women, garbed according to the new idea, gathered in the Court House Square. Addresses were made, new pledges received and petitions signed asking city, State and national officials to take notice and give aid. Merchants looked on and frowned and later announced that their sales had not fallen off. They are not the only ones who smile knowingly at the movement and predict that fast as the forego ing of the porterhouse steak and choice rib roasts increased the cost of brisket, chuck and rump, the abandonment of silks and all-wool garments will raise the cost of denims and calicos.

"This overalls business is only a fool joke," said one of the leading clothiers. "Just as long as folks who work for wages demand $15 silk shirts, $3 silk neckties and $2.50 silk socks, they will get them. And while they're buying that sort of stuff you may lay your heaviest bet on their also buying the best suits of clothing the market affords."

OVERALLS FOR HARTFORD GIRLS.

Clerks in Large Insurance Offices Will Wear Denim.

Special to The New York Times.

HARTFORD, Conn., April 18.—Several hundred women clerks in the offices of large insurance companies here are expected to work in denim the coming week. Managers of the Hartford Overall Club said tonight that the first of them would appear in denim Monday morning.

Several Hartford men are wearing overalls during business hours. Club members of the Connecticut and Phoenix Fire Insurance Companies will don the new garments as fast as they can be supplied and other insurance companies employing thousands of young men are co-operating.

Overall club members are assured that Edward L. Smith, United States Attorney, will not permit overall profiteering. Dealers are already offering tailor-made overalls at from $8 to $10 above the usual prices to laborers.

PREACHES IN OVERALLS.

Baltimore Minister Cites Costume of John the Baptist.

Special to The New York Times.

LAUREL, Md., April 18.—Rev. Melvin G. Morris of Baltimore, who is conducting an evangelistic campaign here in the First Baptist Church, preached today in overalls.

"I join hands," he said, "with the thinking people of the South, West and North who advocate wearing overalls and patched clothes until the present high prices come down to a reasonable basis, and hope that Maryland will not be the last State to voice an disapproval of this modern method of highway robbery. John the Baptist wore less than overalls, and he was an approved preacher of God."

Wear Overalls in St. Louis Church.

ST. LOUIS, April 18.—Blue denims made their first appearance as churchgoing garb here today, being introduced by the eighty-five members of a church Bible class. A local hotel announced that overalls for bellboys and khaki for maids would hereafter be "regulation."

SAMUEL GRABFELDER DEAD.

Was One of the Founders of Hospitals in Louisville and Denver.

Special to The New York Times.

ATLANTIC CITY, April 18.—Samuel Grabfelder, who amassed a large fortune as a distiller in Louisville, where for many years prior to his retirement in 1903 he was president of Grabfelder & Co., died suddenly of heart disease early yesterday morning at his home here, 134 State Avenue. He was born in Bavaria in 1844 and came here as a poor boy of 13, entering business in Louisville for himself in 1867.

Mr. Grabfelder maintained an active interest in many charities, and was one of the founders of the Jewish Hospital in Louisville and of the National Jewish Hospital for Consumptives in Denver, donating $40,000 in 1900 to the latter institution, of which he held the Presidency for twenty years. He was a member of the order of Elks and was a thirty-second degree Mason.

Funeral services will be held tomorrow evening at his home here, the Rev. Henry M. Fisher officiating. His surviving relatives are the widow, who was Miss Delia Graff of Louisville; a son, Morris Grabfelder, and a daughter, Mrs. Babette Lowenstein of Brooklyn.

CAMERA TO TEST SKY LIGHT.

Johns Hopkins Professor's Apparatus to be Tried Out Soon.

Special to The New York Times.

BALTIMORE, April 18.—Apparatus from Johns Hopkins University is mentioned prominently in connection with accounts of Professor David Todd's proposed approach to Mars from Omaha next Friday for conversational purposes. It was stated today by Professor Robert W. Wood, of Johns Hopkins, that this appartsus is probably the "gun camera" which he has invented for the purpose of determining why the sky is blue.

Professor Wood has not heard from Professor Todd for several weeks, but he proposes to send the gun camera out to Dayton, Ohio, within the next few weeks for a special test of the sky.

Pictures will be taken of the intensity of the sky light, measurements of which are needed to disprove theories advanced by some so-called scientists who maintain that the sky is black.

Obituary Notes.

Baron KENKWAN TAKAGI, former Inspector General of the Japanese Navy, who eradicated beri-beri from the navy, is dead in Tokio.

SIGLER VAN FLEET, a clockmaker, died Saturday at his home in Plainfield, aged 75 years.

Died.

ELDER—On Saturday, April 17, 1920, at her residence, 146 Lincoln Road, Brooklyn, Hannah Boyle, wife of the late William D. Elder and the late John Boyle. Funeral services and interment private. Patchogue (L. I.) papers please copy.

FARRELL—William H., at his residence, Sound Beach, Conn., on April 18, beloved husband of Emma Ollie Farrell, father of Ralph G. Farrell and brother of James A. Farrell and Elisabeth A. Farrell. Notice of funeral service hereafter.

FELDMAN—Esther, beloved wife of the late Joseph Feldman. Funeral from late residence, 221 East 69th St., Tuesday, April 20, 1 P. M. Interment Mount Hebron Cemetery.

FOLEY—On April 17, Michael, beloved husband of Julia E. (nee Ryan). Funeral from his late residence, 2,721 Creston Av., on Tuesday, April 20, at 9:30 A. M. Requiem mass at the Church of Our Lady of Mercy, 10 A. M. Interment private. Please omit flowers.

GRABFELDER—Samuel, at Atlantic City, N. J., in his 76th year. Deceased is survived by his widow, Delia, a brother, Morris Grabfelder, and a sister, Babette W. Loewstein. Relatives and friends, also all societies of which he was a member, are invited to attend services at his late home, 134 South States Av., Atlantic City, Monday evening, April 19, Dr. Fischer officiating. Interment at 3 P. M. Tuesday, April 20, at Salem Fields, Cypress Hills, Brooklyn, Dr. Enslow officiating. Denver, Louisville and Philadelphia papers please copy.

GROESBECK—April 15, 1920, Adelaide, daughter of the late Orlando Groesbeck, aged 40 years. Services Stephen Merritt Chapel, 223 8th Av., near 21st St., Monday morning, 10 o'clock.

HARRISON—On April 17, 1920, Joseph H. Harrison, in his 81st year, member Company F, 7th Regiment, Civil War Veterans. Services will be held at Chapel Home for Incurables, 183d St. and 3d Av., Bronx, Tuesday, April 20, 11 A. M.

HARRISON—Veterans of the Seventh Regiment, N. G. N. Y.: Members are requested to attend the funeral services of Joseph H. Harrison (Sixth Company) at the Home for Incurables, 3d Av. and 183d St., Bronx, on Tuesday morning, April 20, at 11 o'clock.

Willard C. Fisk, President.

HAVENS—Mary C. Oliver, beloved wife of James H. Havens, entered life eternal, April 17, 1920, at her home. Services at Campbell Chapel, 66th St. and Broadway, on Monday evening at 8:30.

HICKS—Suddenly in New York City, Saturday, April 17, 1920, the Rev. William Cleveland Hicks, husband of Margaret Hughes and son of the late William Cleveland and Emily DeForest Hicks. Funeral services at St. Agnes's Chapel, West 92d St., near Columbus Av., on Tuesday, April 20 at 10 o'clock. The clergy are invited, and please bring vestments. It is kindly requested that no flowers be sent. Interment at Summit, N. J.

HOVELER—Ruth Fredericks, age 5. Funeral Tuesday, April 20, 1:30 P. M., from residence, 979 55th St., Brooklyn.

HUGHES—On Sunday, April 18, at Glens Falls, New York, Helen, eldest daughter of Charles Evans and Antoinette Carter Hughes, in the 29th year of her age. Funeral private. Please omit flowers.

JAUDON—Fannie, daughter of the late Lucy Baisbridge and Ashbel G. Jaudon, suddenly, at her residence, 108 East 82d St., on Saturday, April 17. Services at Brick Church Chapel, 5th Av. and 37th St., Monday, April 19, at 10 o'clock.

LEGGAT—On Friday, April 16, 1920, Jeanne Z. Leggat, widow of the late William S. Leggat. Funeral services will be held at her home, 282 St. James Place, on Monday, April 19, at 8 P. M. Kindly omit flowers. Hudson (N. Y.) papers please copy.

LEVIN—Harry, beloved husband of Jennie and devoted father of Abe, David, Bella Starkman and Anna L. Cohen, April 16, 1920. Funeral from his late residence, 229 West 110th St., Monday, April 19, 1920, at 11 A. M. Kindly omit flowers. Rochester and Philadelphia papers please copy.

LIPPMAN—In Salt Lake City, on April 14, aged 94, Hattie, widow of Berthold, beloved mother of Melvina Lesser, Jennie Cohn, Milton E. and Samuel Lippman and the late Carrie Cohn, and devoted grandmother of Mrs. Herr K. Bloch and Mrs. Max Engel. Services The Funeral Church (Campbell Building), Broadway and 66th St., Monday, April 19, at 1 P. M.

LOWDEN—James Morton, at Hempstead, N. Y., on Sunday, April 18, 1920, beloved husband of Amy Arms. Services at the Church of the Transfiguration, 1 East 29th St., N. Y. city, at 12 noon, on Wednesday, April 21, 1920.

MADIGAN—At St. Luke's Hospital, April 18, 1920, at 9 P. M., Marion Madigan. Prayers at her late residence, 128 East 78th St., New York City, on Monday evening, April 19, 1920, at 8 o'clock. Burial private.

McCABE—On April 18, Elizabeth V., nee Griffin, beloved wife of Philip F. and daughter of Mrs. A. Griffin and the late Terence Griffin, sister of Mrs. J. C. Tierney, Mrs. P. J. Shine and Mrs. F. E. Hume. Funeral from her late residence, 210 East 69th, Wednesday, at 9:30. Solemn requiem mass at St. Vincent Ferrers Church, 66th St. and Lexington Av.

M'LAIN—At Dallas, Texas, April 16, Bernard McLain, aged 75 years, of Elizabeth, N. J. Funeral from his late residence, 149 Westfield Avenue, Elizabeth, Wednesday, April 21, at 10 A. M. High mass of requiem at Church of the Immaculate Conception, 10:30 A. M. Relatives and friends are invited to attend.

Born.

LICHTMAN—Mr. and Mrs. Louis Lichtman (nee Florence de Waltoff) announce the arrival of a daughter, Louise Lichtman, on Tuesday, April 13, 1920, at the Lying-In Hospital, Boston, Pittsburgh and Chicago papers please copy.

SCHWARTZ—Mr. and Mrs. Gustave Schwartz announce the birth of a daughter at Knorr Sanitarium.

SEIDES—Dr. and Mrs. Saul Seides announce the birth of a son April 14, 1920.

Confirmations.

WEIL—Mr. and Mrs. Gus Weil of 240 Audubon Av. announce the bar mitzvah of their son, Horace, on Saturday, April 24, at the Temple of Covenant, 552 West 161st St. Reception at Savigny, 229 Lenox Av., Saturday, after 8. No cards.

Married.

FREEDMAN—KRASNEY—Mrs. Lena Krasney announces the marriage of her daughter, Rose L., to Nathan Collier Freedman, on Sunday, April 18, by the Rev. Elias L. Solomon.

Died.

ARMSTRONG—In Red Hook, Dutchess County, on April 17, after a few hours' illness, James Simmons Armstrong, son of Colonel Henry Beekman Armstrong and Mary Drayton Simmons. Funeral services will be held at his late residence on Tuesday, April 20, at 3 o'clock.

BARTO—Entered into rest on April 17, Martha Georgina Lippiatt, beloved wife of Willis John Barto. Funeral services at the residence of her sister, Mrs. William Archer, Corcoran Manor, Mount Vernon, N. Y., on Monday, April 19, at 2 P. M. Interment private.

BLOTTNER—Suddenly on April 18, 1920, Morris, beloved husband of Martha Gabriel Blotner, aged 60; born in Petrograd, Russia. Funeral at his late residence, 304 Bowne Av., Flushing, N. Y., on Tuesday, April 20, at 8 P. M.

BOLSTER—Sarah, widow of George J. Funeral from St. Joseph's Church, 125th St. and Manhattan Av., Tuesday, April 20, 9 A. M. Interment private.

BOLZ—On Saturday, April 17, 1920, Lillian A. Bolz, aged 35. Funeral services at her late residence, 761 East 180th St., on Tuesday at 10 A. M.

BOOTH—Fannie, mother of Trevor and Dora Booth, on April 18. Interment Woodlawn.

BOWMAN—At Larchmont, N. Y., April 18, 1920, Joseph, beloved husband of Catherine M., father of Mrs. H. Leon Hentz. Funeral from Maxey Funeral Parlor, 606 Main St., New Rochelle, on Tuesday, April 20, thence to St. Augusta's Church, Beach Av., Larchmont, where a requiem mass will be celebrated at 9 A. M. Interment Kensico. Boston and New Haven papers please copy.

BRADY—Suddenly, on April 17, Emma M. Brady (nee Tolan), beloved wife of the late Henry Brady. Funeral from her late residence, 521 West 111th St., on Tuesday, at 9:15 A. M., thence to St. Columba's Church, West 25th St., where a solemn mass of requiem will be celebrated. Auto cortege.

CAREY—On Friday, April 16, Helen, beloved daughter of Nicholas an Annie Carey (nee Lee), 18 Abingdon Square. Solemn requiem mass at St. Bernard's Church, West 14th St., between 8th and 9th Avs., Monday, April 19, at 10 A. M.

COOKE—Entered into life eternal, on Saturday, April 17, 1920, at Paterson, N. J., Emma C., wife of Watts Cooke, in her 84th year. Relatives and friends are invited to attend funeral services on Tuesday, April 20, at her late home, 728 East 25th St., Paterson, at 2:30 P. M.

DEMPSEY—John C. The Life Underwriters' Association of New York announces with deep regret the death of its honored member, John C. Dempsey. Funeral services at his late home, 1 Wilson Av., Flushing, L. I., on Monday, April 19, at 2 P. M. Members of the Association are urged to attend.

Robert L. Jones, President.
L. H. Andrews, Secretary.

DEMPSEY—John C., at Flushing, L. I., on Saturday, April 17. Funeral services at his late home, 1 Wilson Av., Flushing, L. I., on Monday, April 19, at 2 P. M. Interment private. Please omit flowers.

JACOB HERRLICH'S SONS
Funeral Directors—Chapel.
332 East 86 ST. Lenox 6652
Cemeteries, ex. 179th. Tel. 2626 Tremont.

Uptown 857 CHAS. A. BENEDICT. 150 W. 125 St.

THE WOODLAWN CEMETERY
233d St., By Harlem Train and by Trolley.
Office, 26 East 23d St., New York.
Lots of small size for sale.

OCEAN VIEW MAUSOLEUM.
Crypts and niches for sale.
Office, 604 Times Bldg. Tel. 7411 Bryant.

Died.

MORRILL—Suddenly on Sunday morning, April 28, 1920, George B., beloved son of Benjamin W. and Frances C. Morrill, of 416 Hillside Av., South Orange, N. J., survived by his mother and two sisters. Funeral service private.

PASTROMNE—Madame Celestina Pastromne died at her residence, 249 Lexington Av., on Friday, April 16. Funeral services at St. Ann's Church, 312 East 119th St., on Monday, April 19, 10 A. M. Funeral parlors F. Ruggiero & Son, 2,125 1st Av.

PHELAN—Suddenly, April 17, New York City, Margaret, beloved and devoted sister of Catherine Phelan of County Kilkenny, Ireland. Funeral from the Stephen Merritt Burial and Cremation Company's Chapel, 161 8th Av., corner 18th St., Tuesday morning at 9:30, thence to St. Patrick's Cathedral (Lady Chapel), at 10, where a solemn mass will be offered for the repose of her soul.

POLLACK—Jacob, suddenly, at the age of 49, beloved husband of Pearl and father of Herman, Seth, Irving, Clara and Esther Altschuler. Funeral from 24 East 120th St., Monday at 12 noon.

POMROY—Annie T., on Sunday, April 18, beloved wife of Henry R. Pomroy and daughter of Alexander Moseley. Funeral from her late residence, 113 East 40th St., on Monday, April 20, at 10 A. M. Kindly omit flowers.

PRAGER—Mark Prager, in his 61st year, after a lingering illness. Funeral private.

QUILTY—On Sunday, April 18, 1920, after a short illness, at his residence, 2,486 University Av., John F., beloved husband of Mary A. and devoted father of Teresa, Marguerite, Joseph and the late Rev. William X., S. J. Notice of funeral hereafter.

RAIMAN—William Henry, at Soldiers' Home, Bath, N. Y., Saturday, April 17, 1920. Funeral service at the home of his brother, Insall Raiman, 492 Madison St., Brooklyn, on Tuesday, at 2 P. M. Interment private.

REEVES—On Saturday, April 17, 1920, Pauline Virginia Reeves, age 19 years, youngest and dearly beloved daughter of Allen Young and the late Patrick Regan, at her residence, 41 Wootton Road, Essex Fells, N. J. Funeral mass 9:30 A. M. Tuesday, April 20, at Sacred Heart Church, Caldwell, N. J. Interment at Gate of Heaven Cemetery, New York.

REID—April 18, 1920, Helen Mackay, beloved wife of George H. Reid. Relatives and friends invited to attend services, at the Stephen Merritt Parlors, 18th St. and 8th Av., Tuesday, April 20, 8 P. M.

RULE—Suddenly on Friday, April 16, Ellen J., wife of William G. Rule. Funeral private.

RUTHERFORD—John A. Rutherford, at Miami, Fla., Feb. 12, 1920. Funeral services to be held at Old Trinity Church, New York City, April 20, at 3:30 P. M.

RUTHERFORD—Sons of the Revolution in the State of New York—The members of this society are requested to attend the funeral services of their late associate, John A. Rutherford, at Trinity Church, on Tuesday, April 20, at 3:30 P. M.

Robert Olyphant, President.

SEYMOUR—On Saturday, April 17, Caroline Amelia Seymour, beloved wife of William Henry Seymour and daughter of the

CALLS JENKS BILLS INVALID AND UNJUST

Corporation Counsel O'Brien Gives Reasons Why Traction Measures Should Be Defeated.

DESTROY FIVE-CENT FARE

Would Annul Subway Contract and Violate Home-Rule Principle, He Says.

Corporation Counsel John F. O'Brien last night outlined why, in his opinion, the Jenks "Traction Grab" bills should be defeated. He said:

"There are countless reasons why these measures should never be enacted into law. The first reason is because these bills are an attempt, at one swoop, to undermine, abrogate and annul franchise and other agreements solemnly entered into by municipalities and railroad companies. A second reason is because these bills, if enacted, are positively unconstitutional and will be declared invalid by the court.

"Meanwhile the public will have paid extortionate fares without any chance of restitution, for even though arrangements were made for a return to the public of car fares paid, upon a final decision of the court adverse to the railroad company, past experience shows, as in the consolidated gas case, that thousands of dollars would never be claimed by their rightful owners after years have elapsed in prolonged litigation.

"Moreover, if these bills are enacted into law, through stock jobbery, innocent purchasers would be lured into the purchase of stock only to later suffer the effect of court decisions holding these laws to be invalid.

"Whatever may be said of the details of the bill concerning the selection or power of arbitrators representing municipal policies and the railroads, by reason of the impracticability of the provisions relating to these subjects, the control of fares and 10 per cent. returns upon so-called investments is placed in the hands of the Public Service Commission for the City of New York. This commission consists of one man who has already publicly disclosed his mind upon the subject of fares.

"Only in tedious, protracted litigation may this action be refused, and pending the determination of appeal to the courts, double, triple, and probably quadruple, fares will have been exacted from the public, first, through the power given the Commission to fix temporary fares as he sees fit and, secondly, the power to fix, after a proceeding instituted for the purpose, permanent fares.

"To illustrate, the bills provide that the commission may, in its discretion, immediately increase rates, fares, and charges, and then proceed to take testimony in a proceeding protracted and well-nigh interminable, during all of which time the companies will be collecting without any proration for a return to the fare payers such fares and charges as the commission arbitrarily fixes.

"Another reason is because the fares prescribed in franchise, contracts and municipal consent are especially protected by the Constitutions of this State and the United States, and beyond legislative interference. These bills, in every detail, violate the home rule principle, which has become a settled policy in this State.

"A fair illustration of the injustice which may flow from these bills when they become a law of this State may be pointed out in the provisions in the latter part of Paragraph 7, which deal with the manner of determining the investment value upon which a return of 10 per cent. to the companies is provided for.

"This section permits, in the determination of investment value, the consideration of an element of proposed value never before recognized in the rate-making decisions of the courts, and under the terms used an outrageously inflated value may be determined, upon which a 10 per cent. return to the company is to be computed.

"The audacity of those who have framed this legislation has led them to a point where they are attempting to destroy utterly the one saving, beneficial feature of the subway contract, viz., the 5-cent fare.

"Not only has this great metropolis risen in indignation against these measures, but every municipality, great and small, within the Empire State has expressed an opposition and demanded that the Legislature keep its hands off their local affairs."

K. OF C. TO HAVE CLUBHOUSE

Project for $500,000 Building Is Announced.

The Knights of Columbus are to have a $500,000 clubhouse in East Harlem or Yorkville, according to an announcement made yesterday at a communion breakfast at the Hotel Majestic, at which 700 Knights were present. The clubhouse is to be built jointly by five councils of the order and is to be a centre of Catholic social, athletic and educational activities for the district.

The Knights attended mass at the Church of St. Charles Borromeo in West 141st Street before the breakfast yesterday. Among those who spoke at the breakfast were Frank P. Walsh, Dr. Henry P. Swift, Frank Smith and Brother John Jnaper, President of Manhattan College.

NEW YORKER DIES AT SEA.

The Francis Reaches Port with News of Passenger's Demise.

The Captain of the Booth Line steamship Francis, which docked yesterday afternoon at Pier 4, Brooklyn, reported that one of the passengers died on the voyage up the coast from Para, Brazil, and was buried at sea. He was Cornelius Hagerty of the firm of W. H. Pinley & Co. of 290 Broadway.

Colonel T. C. Lyster of the Rockefeller Foundation, who had been investigating yellow fever in Brazil, said the only cases at present were south of Pernambuco. He said the Brazilian Government was co-operating to eradicate the scourge.

The Ward Line steamship Wacouta arrived from Havana and Nassau with sixty-seven passengers, a day ahead of her schedule.

To Offset May Day Parades.

"American Day" parades, to counteract the effect of May Day parades, will be held in leading cities from coast to coast, under plans launched by the National Security League. The league announced yesterday the definite organization of parades in 152 cities scattered in forty-four States.

JEWISH CONGRESS TO MEET.

Will Hear Report of Peace Conference Delegation.

It was announced yesterday by the Administrative Committee of the American Jewish Congress that the next session will be held on June 6, either in Philadelphia or Boston, contingent upon hotel and other accommodations for the 400 delegates. These delegates were chosen two years ago and represent all of the communities and leading national Jewish organizations of the country. The American Jewish Congress was organized to assist in the formulation and presentation of Jewish claims for Palestine as a national homeland and for equal and full rights for Jews in Eastern Europe before the Peace Conference. The delegates are being reconvened to receive the reports of the delegation sent to Paris. The sessions, which will last two or three days, will bring together some of the most notable Jewish citizens in public life.

Nathan Straus has contributed $5,000 toward the fund of $25,000 being raised for the maintenance of the Congress organization, bringing the total to $12,510. It is expected that the balance will be raised by June 6.

Representatives from eighteen organizations headed by the Independent Order Brith Abraham and the Independent Order Brith Sholem, the Union Orthodox Congregations and Association of Orthodox Rabbis met at the Union Square Hotel. Joseph Barondess acted as chairman. Among those who took part were Judge Gustave Hartman, Morris Rothenberg, Solomon Suffrin, Henry J. Hyman, Dr. Louis S. Rubinsohn and Rabbi Israel Rosenberg. A resolution was adopted favoring a permanent body to act for the Jews of America.

TO RUN TRAINS EARLIER.

New Haven to Revise Schedules Because of Daylight Saving.

The New York, New Haven & Hartford Railroad will change its schedule next Sunday to meet the conditions caused by daylight saving laws in this State, Massachusetts and many cities of Connecticut. In a statement regarding the new schedules issued yesterday it was said that the part of the United States Daylight Saving act which was not repealed compels the New Haven and the Central New England Railway to operate under standard Eastern time, irrespective of the time of communities they serve. The only way the companies can meet the situation is to revise their schedules and run trains one hour earlier, and this is to be done next Sunday. In the new time tables all trains will be shown on Eastern standard time and not on daylight saving time.

LOST AND FOUND.

LOST—Between Forest Hills and New York City, a black dress suitcase marked M. W. McK., Texas, containing toilet articles and wearing apparel; liberal reward. Mary McKinney Doverell, 97 East 74th. Phone Rhinelander 3244.

LOST—In taxicab Friday, 9th Av to Broadway and 75th St., vanity outfit, lip stick, pencil, powder puff, picture frame, all on chain, marked Katharine; liberal reward to finder. 129 West 75th, Apt. 23.

LOST—Black portfolio from automobile downtown, containing sample cards and price book. Please return to Newport Chemical Works, Inc., 120 Broadway, New York, receive reward; no questions asked.

LOST—April 16, about 11 P. M., stolen from 113 East 70th, new Ford sedan; engine No. 2657313, N. Y. license No. 169274; Firestone tires; liberal reward. J. A. Tedford, 129 East 76th.

LOST—April 17, gold chain bracelet, with one sapphire and two diamonds; Maltese cross attached, inscription date; splendid reward. Return to Mrs. J. R., 925 West End Av.

LOST—April 8, in C. & M. restaurant, 36 East 23d St., or thereabouts, platinum scarfpin, 5 diamonds; liberal reward upon return. David Loring, 825 4th Av.

LOST—Saturday, diamond pin set in platinum, oblong; 26th to 40th Street; liberal reward; return Richards, 18 East 41st St. Telephone 2126 Madison Square.

LOST—At Madison Square Garden or Plaza Hotel on Friday night, April 16, a platinum bar pin set with diamonds and sapphires; reward. Phone Columbus 2815.

LOST—Umbrella, blue, with dog's head handle; left in taxi Saturday night. Liberal reward for return to Morrison, 5 West 47th St.

LOST—An emerald and diamond bracelet at the Waldorf-Astoria Hotel, or in a taxicab, Saturday night. A liberal reward will be offered if returned to T 15 61.

LOST—Sapphire bar pin, Saturday, April 17, on 6th Av. or on trolley between 40th and 4th Sts.; reward. Y 2434 Times Annex.

LOST—Scarf pin set with 9 diamonds, Saturday evening; Broadway, 42d St., 59th St. and 72d St., or in taxicab. W 425 Times.

LOST—Pocketbook, vicinity 42d St. Finder please return to Wm. Abbaid, 57 Prospect Place, New York.

LOST—In taxi, Thursday evening, Zeiss opera glasses, black leather case; liberal reward. W. H. Bashley, 548 Riverside Drive.

LOST—Liberal reward for return of banjo; left 50th St. station, Brooklyn. Dorothy Kenton, Grenoble Hotel.

LOST—Book of blank checks on Pacific Coast Bank; receipts in back; valuable to owner; reward. Riverside 630.

LOST—Black pocketbook on Madison Av. car, Friday, 32d St.; reward return. 60 East 32d St.

LOST—Thursday, gold bar pin, two sapphires and one diamond; reward. Mad. Sq. 1554.

A LIBERAL REWARD WILL BE PAID FOR RETURN OF A WRIST WATCH, LOST ABOUT APRIL 10; ENGRAVED WITH SOLDIER'S NAME AND DATE. COMMUNICATE WITH E. B. HOPWOOD, 68 JOHN ST., NEW YORK CITY. TELEPHONE BEEKMAN 8987.

$100 REWARD.

Lost, Tuesday noon, between 74th St. and Park Av. and 86th St., 5th Av., onyx and diamond pendant Cartier watch and moire ribbon. Above reward on return to Cartier, 653 5th Av.

$200 REWARD

for return of bar pin containing about 17 diamonds lost April 14 between 32d and 36th Sts. I. H. & B. H. Weinberg, 667 5th Av.

$1,000 REWARD.

Lost Saturday, April 10, 33rd St. and 4th Av., pearl necklace, diamond clasp. N. G. Foster, 74 Laight St.

Wearing Apparel.

LOST—Sable neck piece at Belmont Theatre, Saturday evening; intrinsic value attached to same and very liberal reward will be paid finder; no questions asked. Plaza 5970.

Cats and Dogs.

LOST—Small male cross bred Pekines, Saturday night, 108th St. and Amsterdam Av.; answers to name "Piggy." Private phone, Cathedral 7067. Kicks, 554 West 112th.

LOST—German police dog puppy, from 135th St. and Amsterdam Av. to 5th trailed for Police Dept.; liberal reward. Fitzpatrick, 526 West 184th. Morningside 814.

LOST—Sable Pomerian, female, Saturday night 9 o'clock, corner Columbus Av. and 67th St.; answers name "Pixie"; $100 reward. Armstrong, 50 West 67th.

LOST—Scotch Collie dog, sable and white; white feet, tip of tail white, white spot on back of neck; liberal reward. 127 West 141st St., Apt. 65.

Found.

FOUND—Merchandise purchased at Saks; owner may obtain same by identifying and paying for this ad. Telephone Melrose 1273.

Use the Milk That Saves the Sugar

You get immediate relief from sugar shortage by laying in a supply of

Borden's
EAGLE BRAND
CONDENSED MILK

pure, sweet, wholesome milk condensed with sugar. Delicious in coffee. Excellent in cooking any dish where milk and sugar are used together.

Order of your grocer.
Write or phone for free recipes.

THE BORDEN COMPANY
108 Hudson Street
New York

Ship-by-Truck

D & F T CO. NEW YORK To PHILADELPHIA D & F T CO.

We will contract to rent our 3½ ton Sahlen closed body at reasonable terms. Other out-of-town contracts accepted. Call or write

172 Brooklyn Road Mt. Te. Cort. 5901

McCutcheon's
English Prints

Another important shipment of the popular English Prints has just been placed on sale. The assortment contains upwards of one hundred exclusive designs and color combinations.

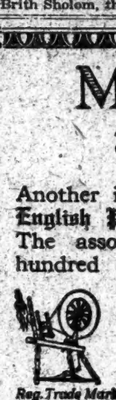

Reg. Trade Mark

Imported exclusively by James McCutcheon & Company

Fifth Avenue, 34th and 33d Sts.

BUILDING
for the
FUTURE EXPANSION
of
YOUR BUSINESS

LITTLE or BIG as your business may now be, probably you are ambitious to make it bigger each succeeding year. In building foundations broad enough to permit of future extensions you must provide for proper banking facilities.

"A Tower of Strength"

Having as Your Bank
the
BANKERS TRUST COMPANY

YOU can be sure of adequate banking facilities extensive with your growth.

YOU need not go outside of your bank for foreign service even if your business reaches out to the ends of the earth.

YOU will be served by a large organization modernly equipped and trained for assisting customers in every kind of legitimate financial transaction—

YOUR EVERY FINANCIAL REQUIREMENT can be given consideration and attention by one responsible organization:

Commercial Banking (Domestic and Foreign);
Service as Depositary for Funds of every kind;
Investments of the highest grade;
Safe Keeping and Collecting Income of Securities;
Personal and Corporation Trusts of every description.

BUILD for the future of your business by making this Company your banker.

BANKERS TRUST COMPANY
Member Federal Reserve System

Downtown Office:
16 Wall Street

Astor Trust Office:
Fifth Avenue at 42nd Street

BY SPECIAL APPOINTMENT TO H. M. THE QUEEN

BY SPECIAL APPOINTMENT TO H. M. QUEEN ALEXANDRA

BY SPECIAL APPOINTMENT TO THEIR MAJESTIES THE KING AND QUEEN OF THE BELGIANS

BY SPECIAL APPOINTMENT TO H. M. THE QUEEN OF NORWAY

QUALITY AT HARRODS

HARRODS is another name for quality, just as Webster is another name for the dictionary. In London, to say that a thing comes from Harrods is to dispose of argument. More, the fact that it comes from Harrods gives it a certain *cachet*, dignifying even the most simple purchase with the glamor of a great reputation. But aside from these silken considerations, the fact remains that there is a certain homespun quality about everything at Harrods which has carried the fame of this institution to the furthermost corners of the earth.

HARRODS LTD
WOODMAN BURBIDGE, Managing Director

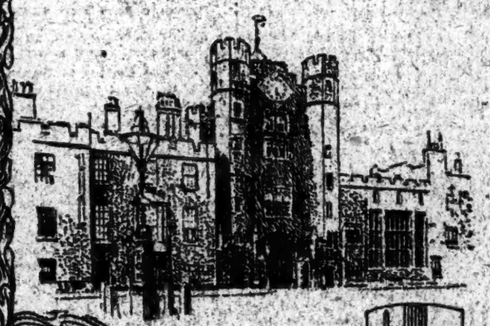

London
& BUENOS AIRES

NEW YORK OFFICE:
225 FIFTH AVENUE

OLUS

The only COAT-CUT Union Suit

THE coat-cut shirt replaced the old style shirt because it opened all the way down the front. The coat-cut OLUS UNION SUIT replaces the old style union suit because it is the *only* union suit that opens all the way down the front.

Easiest on—Easiest off—Closed back—Closed crotch

Guaranteed Fabrics—$1.65 to $8.50

Chain Shirt Shops
The Largest Shirt Specialists in America

New York City Stores

Hotel Commodore, 42d St. | 120 Nassau St.
Hotel Pennsylvania, 32d and 33d Sts. | 32 Cortlandt St.
Hotel Imperial, 32d St. | 217 Broadway
Hotel Breslin, 29th St. | 116 Chambers St.
200 Fifth Ave. | 42 East 14th St.
304 West 125th St. | 124 Delancey St.
149 Lenox Ave. | 1407 B'way at 39th St.
1611 Southern Boulevard | 1494 B'way at 42d St.
249 Prospect Ave. | 2338 3d Ave. at 149th St.
2307 B'way at 137th St. | 1338 St. Nicholas Avenue at 190th St.
1945 B'way at 66th St.

Brooklyn Stores

307 Fulton St. | 451 Fulton St.

NEWARK, PATERSON, UNION HILL, ROCHESTER, SCRANTON, WILKES-BARRE, BRIDGEPORT, HARTFORD, WATERBURY

IRISH MOBS FIGHT POLICE IN DERRY

All-Night Riots in Several Sections of the Uster City Cause Many Casualties.

KILL 2 POLICEMEN IN CLARE

Ambushed Gang Attacks Constables Returning from Mass —Slays One Civilian.

MAY OUST CORK CORONER

Inquest Verdict Renders Him Liable to Prosecution Unless He Reverses It.

Copyright, 1920, by The New York Times Company.
Special Cable to THE NEW YORK TIMES.

LONDONDERRY, April 18.—Fierce rioting took place in Londonderry Saturday night and was continued into the early hours of Sunday morning.

Soldiers and civilians took part in the conflict and many persons were injured and considerable damage was done to property. Valuable plate glass windows were wantonly smashed by the mob.

A determined attack was made on Lecky Road police barracks, in repelling which several casualties were caused by police fire.

The trouble was an aftermath of a desperate affray on Wednesday when soldiers were obliged to open fire on a crowd. Last night's affair began with an attack by a band of youths on two soldiers who were passing along Ridge Street. The soldiers were belabored with iron bars and sticks. They tried to escape down Carlisle Road, but were followed and roughly handled. They then took refuge in the Soldiers' Club in Carlisle Street, which led to an attack on the building. Doors and windows were smashed, and inside the club a terrible struggle took place in which chairs and other furniture were used.

In the end, the attackers were repulsed, and a barricade was constructed inside the building.

At this time isolated soldiers in the streets, waiting to enter the theatre, were assailed. Unable to cope with the desperate situation the police on duty sought reinforcements, and a contingent of men arrived. Orders were at once given to clear the street and the crowds were rushed to Carlisle Square, but soon returned.

For a time the police were pelted with stones, bolts, broken spouting and bottles. A state of terror was created at this point by the rapid discharge of several revolver shots by members of the crowd, and the police, reforming, made a bayonet charge.

From the retreating crowd shots rang out again and bayonet charges were renewed by the police, the crowd rushing wildly in front of the constabulary.

Later the military were requisitioned and 200 soldiers, equipped with trench helmets and rifles, reached the scene. During an interval the attention of the police was directed to events at Ferry Quay Gate, where a violent faction riot was in progress. For two hours the conflict here raged fiercely, during which time the police, who were repeatedly stoned, made frequent bayonet charges. Eventually they cleared the thoroughfares.

At the height of the riot a determined attack was made on the Lecky Road police barracks. Police reinforcements and troops were rushed to the scene, the soldiers being shot at from houses as they passed.

At the barracks they found that a prearranged and well organized attack had been made on the garrison, consisting of one Sergeant and five constables. These put up a stout resistance.

That the attack was carefully conceived may be gathered from the fact that before the assault the garrison received four decoy messages, which were ignored. That ruse having failed, the attack immediately opened with revolver fire on the building, the sandbagged windows of which were riddled with bullets, and an attempt was made to force open the barracks door by the use of huge boulders.

The garrison replied with revolver fire, but while they were able to hold the attackers at bay, it was not until reinforcements arrived and charged the attacking crowd, who were driven out of stone-throwing range, that the position was considered safe.

All the policemen in the barracks received minor injuries from stones, while many of the assailants were injured.

Copyright, 1920, by The New York Times Company.
Special Cable to THE NEW YORK TIMES.

DUBLIN, April 18.—Another sensational shooting affray between police and civilians is reported from West Clare. Six policemen, who had attended mass, were returning to their barracks, covered by a patrol consisting of a Sergeant and two constables, when fire was opened on them by a crowd of civilians hiding behind a wall.

The Sergeant fell dead and one constable received a bullet wound in the back and is in a serious condition.

Though surprised, the police promptly retaliated. One civilian was killed by their fire and three others wounded.

The Protestant church at Clair Castle was destroyed by fire last night. The origin is a mystery.

Your correspondent is authorized to deny the report that Lord French has resigned. "It is absolutely without foundation," said my informant. It is understood, however, that changes in the personnel of the administration may be expected shortly.

MAY OUST CORONER OF CORK.

Lawyer Criticises Verdict Charging Lloyd George with Murder.

Special Cable to THE NEW YORK TIMES.

LONDON, April 17.—The invasion of Downing Street by a policeman armed with a warrant for the Prime Minister's arrest is apparently the logical result of the amazing verdict in the Cork Coroner's court on the death of Lord Mayor MacCurtain, but the resources of the British law will not be exhausted by that.

From a legal authority it is learned that Coroner McCabe, by permitting such a verdict to be returned, has laid himself open to unpleasant consequences. When asked what the effect of the verdict was likely to be, the legal authority replied:

"Of course, the verdict is a piece of arrant impudence. Nevertheless it is the formal verdict of a duly constituted British court, and as such has certain implications. It is now the duty of the Coroner to issue a warrant for the arrest of the Premier and his associates in crime. The warrant would be handed to the Royal Irish Constabulary and they would telegraph to the metropolitan police. On application from Scotland Yard a Magistrate at Bow Street, by whom all cases requiring the transfer out of the county jurisdiction of London are dealt with, would issue a warrant for the Prime Minister's arrest.

"Armed with this, the Constables could not be denied access to No. 10 Downing Street, and they could there arrest Lloyd George and hand him over to the Irish police to be taken to Dublin for trial.

"But there is another side to the affair. British juries are not allowed to render a perverse verdict, and it is the duty of the judicial authority before whom such a verdict is given to instruct them that they must amend it. The penalty for non-compliance is dismissal, and the Coroner at Cork should have dismissed his jury in this case. Since he has not done so, the Irish High Court is competent to issue to him a writ of mandamus (otherwise instruction) that his jury be recalled and ordered to amend their perverse verdict and be dismissed if they will not do so.

"Furthermore, the Cork Coroner is already himself liable to dismissal by the Irish Lord Chancellor who appointed him, for he has obviously acted improperly in the exercise of his judicial function.

"Furthermore, if he refuses to carry out the terms of the mandamus he is also guilty of contempt of court, and can be attached in person by the tipstaff of the High Court or his delegate.

"The whole situation opens a wide vista of warrant and counterwarrant, arrest and counterarrest, which is complicated by the general refusal of the Irish people to recognize the British courts of law."

DENIES KING GEORGE CRITICISED WILSON

Japanese Foreign Office Declares That Story Originating in Tokio Is Absolutely False.

WASHINGTON, April 18. — Reports published in this country to the effect that the Japanese Diet had been prorogued last month by Premier Hara to prevent discussion of "a diplomatic blunder," which involved President Wilson's name, have reached Japan and caused the Foreign Office to issue a formal denial.

According to the published story King George of England, in private conversation with the Marquis Saonji and Baron Makino, the two Japanese delegates at the Peace Conference, was said to have referred to President Wilson as "an officious busybody who wanted to measure the whole world with his republican foot rule and alter everything that did not square with the Constitution of the United States."

King George was further quoted as expressing regret that through American objection at Versailles the Japanese claim for racial equality was not included in the treaty.

Political enemies of the present Japanese Cabinet are charged with responsibility for the circulation of the story, which now has brought a formal denial from Ambassador Shidehara, who is at San Francisco, where he has just met his wife and children on their arrival from Japan.

Ambassador Shidehara telegraphed the embassy here, saying:

"Certain newspapers in this country have lately published a story circulated in Japan which speculates upon the contents of a suppressed statement in a recent bulletin of the Japanese Foreign Office, giving an account of a visit to London of the Japanese delegates to the Peace Conference.

"As a result of inquiries made of the Foreign Office in Tokio, the Japanese Embassy is authorized to deny in the most categorical terms the authenticity of such story in whole or in part. The Japanese Government has not at any time received any information from its delegates of the nature as reported in the press relative to the remarks made by his Majesty the King to the Japanese delegates on the occasion of the audience rendered to them."

SILESIANS THREATEN A GENERAL STRIKE

French Authorities Warn That Polish Troops Would Then be Brought In.

BERLIN, April 18.—The situation in Upper Silesia is very serious, according to a semi-official dispatch received here today. A general strike is threatened which will reach all the trades and professions. Officials say the strike will come as a consequence of the Entente commission's alleged "interference in the administration of justice and the political rights of Silesians in the plebiscite area."

Mass meetings were called for today in Oppeln, Kattowitz, Königshütte, Ciewits and other centres to determine upon joint action.

The semi-official statement charges that the French General Lerond, head of the interallied commission in upper Silesia, "is displaying pronounced pro-Polish partiality and working for the complete severance of the plebiscite area from Germany."

LONDON, April 18.—With reference to the threatened strike in Silesia, a dispatch to Reuter's from Berlin says the French authorities have threatened that if the railway men strike the frontier will be opened and the Polish troops permitted to come through.

The dispatch adds that, according to a German report, the determined attitude of the workers induced the French commander to make officers who were accused of ill-treating workers apologise and that the workers have been paid compensation ranging from 1,000 to 3,000 marks.

OUR EXPERTS STILL IN PARIS

Washington Keeps Navy Men There on Government Disarmament Duty.

PARIS, April 18.—The American section of the Inter-Allied Commission to supervise the naval disarmament of Germany is still being held here by the Navy Department at Washington. The men arrived here in January, and have been awaiting ratification of the Peace Treaty, in order to permit American participation, but meantime the work has virtually been completed by the commission.

The section comprises about twenty men, under command of Rear Admiral House, who will retire in June. The section is divided into two groups, one for naval disarmament and the other for naval aerial disarmament.

South Americans Uniting to Keep Track of Anarchists

BUENOS AIRES, April 17.—The proposals adopted by the recent convention of the South American police for the exchange of information regarding anarchistic activities were drawn up by the convention in the form of a treaty for adoption by Argentina, Brazil, Chile, Peru, Paraguay and Uruguay; it became known today when the text of the proposed treaty was made public.

The treaty, which has been submitted to all the Governments concerned for their approval, provides that they shall inform each other concerning "attempted or executed anarchistic deeds or similar deeds, collective or individual, tending to the alteration of the social order; and concerning likewise any other movement considered subversive or affecting the social order."

RADICALS EXPOSED LATEST BERLIN PLOT

Freiheit Brought Out Damaging Evidence While Cabinet Belittled It.

ARMS OFFERED TO WORKERS

Meeting in War Building Was Fourth Held by Officers and Civilians—Inquiry Ordered.

By GEORGE RENWICK.

Copyright, 1920, by The New York Times Company.
Special Cable to THE NEW YORK TIMES.

BERLIN, April 17.—"The mysterious conspiracy" has been puzzling Berlin's brains since yesterday afternoon. Some people are inclined to laugh at the whole business. They include members of the Government, which is not unnatural, seeing that the amazing "plot" was discovered right in the building of the Ministry of Defense. Interest in the matter is all the greater on account of the recent talk about another militarist coup, and that interest is heightened by the fact that a week ago today Lord Kilmarnock, British Chargé d'Affaires, went to the Under Secretary for Foreign Affairs and said information had reached him of a fresh revolutionary Government in preparation.

Let me first give the Government version. It is stated that information was received by the Ministry of Defense from the chancellery that a meeting of plotters actually was being held in a room at the Ministry of Defense. That was late on Thursday evening. Inquiries were made, and in a room of one of the military Staff Captains, von Viebahn, a gathering was discovered. He was arrested, together with Captain Altvater, ex-Lieutenant von Viebahn and three civilians. The Government made an inquiry, as a result of which the Police President, in whose hands the decision on the point lies, refused to confirm the arrests, and all the alleged plotters were set at liberty.

An official statement was issued saying the gathering, though extremely unwise, was harmless, and had the aim of endeavoring to arrange a method by which arms in the possession of the workers could best be surrendered. It was added that some of the participating officers' superiors were aware of what was being done. So Berlin breathed again.

But meanwhile sensational reports had been spread in the neighborhood of Berlin and in the provinces and cities. Telephones began to ring with anxious inquiries from a distance. Was it true there had been heavy fighting in Berlin? Was the city in chaos? Even travelers coming to the city where told they would never be able to reach it, owing to a serious disturbance. However, they reached a city sleeping peacefully in its bed.

Radical Paper Reveals the Plot.

People reading the evening papers were rather surprised to see the Freiheit, the Independent Socialist newspaper, did not print a word about the sensation. That paper played a rather smart political game. It waited until the Government had committed itself to a poohpoohing attitude and then came out with what it insists on terming the facts of the case, which, by the way, appear to be confirmed from other sources.

Its version is as follows: Thursday's meeting was the fourth held by the plotters. The first, held a fortnight ago, was attended by Colonel Ehrhardt, the well-known leader of the Kappist marine brigade. The Independent Socialist, Herr Wegmann, was invited to attend, but refused. He was given to understand that the meeting aimed at a rapprochement between the officers and workers.

A second gathering took place on April 8, and among the presumed plotters was General Eberhardt. Captain Altvater proposed that the military forces should be composed half of workers, for whom arms would be provided. He reckoned, he said, on a force of 300,000 such workers.

Wegmann was persuaded to attend the third meeting, which was held in his house on April 11. Captain Viebahn declared a union of officers and workers was necessary to prevent civil war. It was impossible to avoid arming the workers. He said he was in the position to furnish the necessary weapons. Wegmann maintains a discussion took place on the point of how to bring about a militarist and proletariat dictatorship as the only way to save Germany and how to unite the workers and the Reichwehr against the Government.

Those at the meeting insisted on the very strictest secrecy being maintained. Wegmann, however, told his colleagues, and they informed the Government, with the result that the alleged conspirators were arrested at the fourth meeting in the Ministry of Defense.

The Freiheit maintains it is rubbish to talk of an arrangement for the workers to give up their arms, for the Berlin workers possess no weapons. The independent Socialist journal is inclined to view the officers in the plot as acting as agents provocateurs, with the object of inducing the workers to attempt a coup. Then the army would be able "to turn against such Bolsheviki" and the officers would thus rehabilitate themselves as faithful servants of law and order. It is added that Captain von Bohnstedt, who attended the meetings but was not arrested, was present on instructions of General von Oldershausen, chief of the Reichswehr in Berlin.

Government to Continue Inquiry.

BERLIN, April 17.—An official statement given to the press today regarding the arrest on Friday of three Reichswehr officers and three civilians on the charge of conspiracy against the Government gives the circumstances of the arrest and adds that the examination of the men disclosed nothing directly incriminating them. The accusation against the military men who took part in the meeting which gave rise to the arrest is so grave, however, it is stated, that it cannot be dismissed until the innocence of the men is clearly proved.

The statements made by the accused, the official communication continues, cannot be tested as to their merits at the moment and therefore a close inquiry has been ordered. The statement adds it has been ascertained that Captain vo Viebahn, one of the officers taken in custody, previously had informed his superior officer of the purpose of the meeting and was duly granted permission to hold it. The investigation now will be extended to the character of meetings held previous to the Thursday evening meeting, which was followed by the arrests.

American Day May 1, For Teaching National Principles, Set by Gov. Allen

Special to The New York Times.

TOPEKA, Kan., April 18.—Governor Allen has fixed May 1 as American Day in the State and has asked that the occasion be observed in all the cities and towns of the State. In announcing the plan, the Governor said:

"An organized group of radical agitators is threatening the foundations of organized society. This Government of the people, by the people and for the people is on the defensive. The principle of majority rule may be endangered at this hour unless that unmistakable majority organize for protection.

"Recently this group has transplanted in America the policy, long in vogue in Europe, of making May 1 a day given over to parades of the forces of irreconcilable radicalism. To the end that people may have the opportunity publicly to demonstrate their Americanism and their determination to uphold it against the vicious assaults of radicalism and internationalism, I hereby designate and set aside Saturday, May 1, as American Day, and recommend that the day be observed in all the cities and towns of Kansas."

Special to The New York Times.

PITTSBURG, KAN., April 18.—Alexander Howat, back from the jail at Ottawa to be the hero at the "homecoming" at Franklin, Kan., this afternoon, said that the newspapers had made a great deal out of his reference to the Governor.

"Allen called me a thief and they did not say anything about that," Howat said, "but when I called Allen what he is they made a big fuss."

AMERICAN AIRMEN BOMB BOLSHEVIKI

Also Attack Troops with Machine Guns Far Behind Foe Lines on Polish Front.

LETT PREMIER NEAR DEATH

Dynamite Explosion Fails to Wreck His Car, and He Fights Red Assassin Band.

WITH THE POLISH ARMY AT THE FRONT, April 15 (Associated Press).—In an active service flight today the Kosciusko squadron, the American air unit operating with the Polish forces, flew ninety miles behind the Bolshevist lines and raided the Jitomir railroad junction, southwest of Kiev.

The Americans flew low and attacked the railroad yards crowded with troop trains, dropping bombs and using their machine guns.

LONDON, April 17.—Another sensational attempt has been made to assassinate the Letvian Premier, Karl Ullman, this time while he was engaged in an electoral campaign, according to an announcement by the Letvian Legation here.

The assailants, whom the Letvian authorities presume were communists acting in concert with Russians, exploded a quantity of dynamite at the base of a tree beside the road just as the Premier's motor car passed. The car escaped without damage, however, and the Premier's party, which was armed, stopped and engaged in a pistol duel with the assailants, who fled.

This was the third attempt on the life of M. Ullman.

MOSCOW, April 17 (Associated Press).—The first day's interchanges at the peace conference between representatives of Letvia and Soviet Russia here developed divergencies in views, the adjustment of which may be a matter of many weeks.

Chairman Seeberg of the Letvian delegation laid down the fundamentals which he said Letvia considered should serve as the basis of the negotiations. He mentioned eight points, the first of which was recognition of the complete independence of Letvia and the establishment of a frontier in accordance with natural boundaries. The other points were:

Second, mutual renunciation of claims for the payment of the costs of the war; third, mutual renunciation of interference in internal affairs of one nation by the other; fourth, protection of the rights of property of Letvian nationals in Russia and recognition of repatriation rights; fifth, restitution of property and securities removed by Russia; sixth, the participation of Russia in compensation to Letvia for losses sustained in the Russo-German and Russo-Letvian wars; seventh, recognition of the proportional claims of Letvia to the Imperial Russian Government's holdings and gold funds; eighth, the use of Letvian harbors by Russia in return for equivalent compensation.

For the Russian Government, Adolph Joffe, head of the Soviet delegation, insisted that ethnographic considerations alone should determine the boundary lines between the two countries and that the question of property rights in Russia by Letvians and the repatriation of the citizens must be considered in the light of Russian laws. Russia, he said, disclaimed any obligation to restore the property of Russians resident in Letvia before the establishment of the Republic. The claim of compensation for losses must be rejected in principle, the Soviet plenipotentiary said, while Letvian claims to imperial funds should be a question for separate discussion.

As to the use of Letvian harbors, M. Joffe declared it was a right possessed by Russia and that the question of compensation for such use was absurd, as free transit would be more beneficial to Letvia than to Russia.

The sittings are not open to the press, according to the desire of the Letvians, it was stated.

AIM TO CHANGE HOLCOMB.

Connecticut Suffragists to Present Delegates from 48 States.

Special to The New York Times.

HARTFORD, Conn., April 18.—During the week May 3 to 8 forty-seven women from forty-seven States will come to Connecticut as a protest against the refusal of Governor Holcomb to see the "emergency" required by the State Constitution to convene the State Assembly, which is admittedly 61 per cent. for ratification of the suffrage amendment.

According to plans made public tonight by the Connecticut suffragists, thirty or forty separate meetings will be held throughout the State with addresses by the visitors. A motor corps has been organized to expedite the whirlwind campaigners, and an audience with Governor Holcomb will be sought by all the forty-seven women on Saturday, May 8.

REPUBLICANS FACE CONTESTS IN SOUTH

Disputes from Nearly Every State in That Section Will Come Up at Chicago.

CUMMINGS CONFERS TODAY

Meets Democratic Leaders on Plans for Convention—Scheduled to Give Keynote Speech.

Special to The New York Times.

CHICAGO, April 18.—The Republican National Committee will meet here May 28 to consider contests between delegations at the convention to open in Chicago June 8, according to Fred Upham, Treasurer of the committee. Will H. Hays, Republican National Chairman; A. T. Hert, Chairman of the Chicago Convention Arrangements Committee, and Mr. Upham spent the most of today in conference on the plans for the nominating convention.

"There is a contest in nearly every Southern State," said Mr. Upham tonight. "It will probably take until the opening of the convention to settle these disputes and seat the delegations."

Mr. Upham also announced that campaign headquarters in Chicago would be chosen soon. Two places are under consideration. One is the parlor floor of the Auditorium Hotel, which will be available. The other is a whole floor in the Reliance Building in State Street.

Mr. Hays, after the conference, left for New York.

Senator Hiram Johnson put in a busy day with his political managers and left in the evening for Posey County, Indiana, where he opens his campaign tomorrow for delegates.

Homer S. Cummings, Chairman of the Democratic National Committee, and a number of Democratic national leaders, will meet here tomorrow. It will be the first meeting in Chicago of the Committee in arrangements for the San Francisco Convention and a number of important matters in connection with the arrangements are to be threshed out. Practically all the members of the committee are expected to be in Chicago for the conference, which will last for two days.

Chairman Cummings and members of the committee are to be the guests Tuesday at a luncheon at the Iroquois Club. Mr. Cummings is scheduled to deliver the Democratic "keynote" address of 1920, according to the Iroquois Club announcement.

LATE RETURNS SHOW DEFEAT OF TOWNSEND

Delaware Independents Also Claim Victory for Alfred I. du Pont Over T. Coleman du Pont.

WILMINGTON, Del., April 18.—Late returns show that Governor John G. Townsend, candidate for delegate to the Republican National Convention, suffered a crushing defeat at the hands of the Independent Republicans of Sussex County at the State primary yesterday for the election of delegates to the State Convention to be held next Tuesday. Only sixteen of the forty-two delegates elected from the county are accredited to the State Executive.

With the defeat of Governor Townsend his party leader, T. Coleman du Pont, head of the organization forces, also suffered defeat. While returns from Brandywine Hundred and other portions of New Castle County are incomplete and the status of some of the delegates is uncertain, it was stated by independent Republicans late this evening that United States Senator L. Heisler Ball had been defeated and would not be one of the delegates to attend the National Convention.

The entire election, according to late returns filed with the Republican Committee here, indicate the election of a majority of Alfred I. du Pont men and a victory for the independents.

OLD POHICK ADVERTISES.

George Washington's Home Church Invites Visitors to Its Services.

Special to The New York Times.

WASHINGTON, April 18. — George Washington never dreamed that one day the famous church which he attended would advertise in the newspapers. But this morning Washington newspapers carried an advertisement urging the people to "come and worship with us" in the Pohick Church in Mount Vernon Parish. The advertisement added that the church was built in 1778 and was Washington's own home church.

"The old graveyard is still of interest and open to the public," said the notice, which went on:

"See Camp Humphreys and Woodlawn Mansion, and worship at Pohick Church, then see the Government Reformatory and the District Farm."

General Pershing Inspects

A SPLENDID picture of General John J. Pershing inspecting the men of the 22nd Infantry on his recent official visit to the Department of the East, Governors Island, will appear in the Rotogravure-Picture Section of The New York Times next Sunday.

Other photographs of interest include Girl "Smoke Eaters" of Mills College, Oakland, California; the British Battle Cruiser Renown, carrying the Prince of Wales, passing through the Panama Canal, and stars of the Oxford and Cambridge relay teams arriving on the Adriatic.

The New York Times

Next Sunday

Order from your newsdealer in advance.

POINCARE DEMANDS SEVERITY TO BERLIN

Says the San Remo Conference Should Insist Upon Disarmament.

AGAINST TREATY REVISION

Especially Urges Compelling Germany to Execute All the Reparation Clauses.

Special Cable to THE NEW YORK TIMES.

PARIS, April 18.—Raymond Poincaré, ex-President of the French Republic, who is now President of the Reparation Commission, has written an article on Franco-German relations which will appear in The Matin tomorrow. M. Poincaré has all his life been a close friend of Premier Millerand and, like him, is one of the foremost French advocates of the policy of strict application of the treaty with regard to Germany.

"To those who still cling to the old classification of the Allied Powers in two categories, the great and the small," he says, "Belgium has just shown once more by her actions that the greatness of a nation cannot be measured by the extent of its territory. Spontaneously she has ranged herself at Frankfort by the side of France, and by virtue of her action she is going to San Remo the equal of any of the Allies. She has well deserved admission at last to the council which is to decide down there the future of Mediterranean civilization, and if by chance the Ministers on the Riviera find still in the Italian sky a cloud above their heads Belgium will be better placed than any to wipe out the last misunderstanding.

"The essential matter, as M. Tardieu has said very rightly, is that henceforth no Allied Government can support, in the face of a Germany attentive to our least divisions, feeble and weakening solutions, and that we most of all follow with a common accord a policy so resolute that our enemies of yesterday will never derive from it the idea that we are seeking 'to excuse our victory.' M. Millerand has seen clearly that in the last few months we have slipped down the slope to the edge of a precipice, and, certain of the sentiment of France and the approval of the Chambers, he has judged the moment opportune to prevent a fatal catastrophe. He cannot be too highly commended for his spirit of decision.

"Mr. Lloyd George, who has given to our country so many evidences of friendship, and who has just now renewed publicly his assurances of unalterable fidelity, thought it right to declare his astonishment with the same publicity at the initiative which we took. Now that the last traces of passing difference are wiped out we ought, our allies and we, to get together more closely than ever to prevent the recurrence of such a painful incident, and if we wish to succeed in this necessary work the first condition is that we speak to each other with as much frankness as cordiality.

Germany's Offenses Against the Treaty.

"Germany undertook to deliver up those of her officers who were guilty of assassination, theft and pillage. She has not given them up. France has been patient. Germany undertook to supply a specified quantity of coal. She has not kept her word. France has been patient. Germany undertook to secure respect for allied missions charged with securing the execution of the treaty. Frenchmen have been murdered, and Germany has refused the reparations which we demanded. France has been patient.

"Then, a few days before the date on which the protocol expired which permitted Germany to keep in the neutral zone more troops than were allowed by the treaty, the German Government, on the pretext of maintaining order there, asked that an army might be sent into the Ruhr. All the information in French hands was to the effect that such action was not necessary, and this time France replied 'No, that is enough;' and she recalled, as was her duty, the terms of Articles 43 and 44 of the treaty, which say that the occupation of the neutral zone by German troops will constitute an act of hostility against the Allies. If words have any meaning, what could be more serious in the violation of the treaty than a hostile act committed by the vanquished against the victors? And, if condemnation were not passed on such an attempt, what hope could be entertained that those who made it would fulfill their other engagements?

"When this act of hostility happened, which, according to Article 44, was to be considered as troubling the peace of the world, had the world any right to stand aside? I do not think so. In any case, France and Belgium, which are most directly interested, could not remain indifferent to such audacious provocation.

"If, after having installed themselves in the Ruhr, the Reichswehr one day had used the forbidden country as jumping-off place for an attack, to what extremity should we have been reduced? To whom could Belgium and France have appealed for help? Could they have asked the League of Nations? The League of Nations has not been provided with the means of action which, in the name of France, Léon Bourgeois claimed for it, and, with the best will in the world, it would be practically incapable of offering any effective aid.

"Let us turn to our allies and associates. We are forced to say that in the present state of affairs we have not the assurance of their aid, or, at least, that it would come at once.

"During the long conversations which preceded the signing of the treaty France first of all demanded more positive guarantees than these articles, 42, 43 and 44, and less ephemeral than those of the Fourteen Points. President Wilson and Mr. Lloyd George, finding our demands excessive, proposed a combination which in their opinion would give us an equal security. They promised that if Germany attacked us without provocation the United States and Great Britain would at once come to our assistance.

No Guarantee from America.

"But President Wilson's bill of exchange is still standing over before the American Senate, and that of Mr. Lloyd George has no value until it is indorsed by America. Up to the present the notes we have in our hands have no value whatever. Each time that a British Minister has been questioned in Parliament on this paradoxical situation he has been content to reply: 'If the promise of assistance is not ratified by the United States we shall have to consider the question anew.' We know very well that when the time comes the British Government will consider the question anew with a real desire to render us service, and also with a clear vision of the danger to England of a new aggression against France. But we have no absolute certainty.

"Those who lived through the tragic days of July and August, 1914, cannot fail to be apprehensive that should we be now surprised by a sudden revival of German militarism both we and our English friends would have questions of life and death to consider anew."

M. Poincaré goes on to consider in detail the Franco-British entente before the war and says that, while military and naval conventions had been made, there was no political engagement binding England to enter the war at the side of France. But, he argues, if Germany had known that British intervention was inevitable she would not have risked war.

"Who knows," he asks, "but that a decisive word spoken opportunely would not have stopped the hand which loosed the tempest? Now, it is essential that victory should not send vigilance to sleep, and that we should not forget the lessons of the past. France still remains the advance sentinel of England. If she is menaced first, she is not menaced alone. When she gives warning she has some right to be heard.

"The allied Governments are about to study in the clear air of the Mediterranean the proper measures to insure at least the execution of the Treaty of Versailles. Their task will be easy if they deliberately shut the door to all suggestions of revision, such as have been attempted in the last few months, and if they abide by this simple program: First, the disarmament of Germany; second, the putting of compulsion upon Germany to execute all the clauses agreed to at Versailles, and especially those concerning reparation. On the day when Germany loyally accepts this program no one will refuse to offer her a helping hand."

France Prepares to Fix Prices of Wheat for Three Years

PARIS, April 18.—The Government's program for wheat control provides for price fixing for three years, guaranteeing the producer an adequate return.

The plan provides for the restoration of freedom in wheat trading, except that the Government will monopolize the importation of wheat and will retain its right to requisition domestic supplies.

WOOD AND JOHNSON TURN TO NEW JERSEY

General Likely to Come East Next Friday if Strike Conditions Improve.

WILL TOUR OHIO FIRST

Senators Borah and Kenyon Will Aid California Candidate in Primary Campaign.

Supporters of both General Leonard Wood and Senator Hiram W. Johnson will be active this week in New Jersey, the last before the primary election on April 27. Senator Johnson, who will speak in New Jersey on Friday and Saturday, will be aided by Senator William E. Borah of Idaho and Senator William S. Kenyon of Iowa, who will make speeches all the week.

General Wood, who returned to Chicago in the belief that the railroad strike might necessitate the resumption of his command of the Central Department, will start a four-day speaking trip today in Ohio, where he is contesting the State against Senator Warren G. Harding in the preferential primary, which also will be held on April 27. Senator Johnson during this period will speak in Indiana, where General Wood, Senator Harding and Governor Frank O. Lowden of Illinois are also candidates in the primary election on May 4.

Letters received by some of General Wood's New Jersey supporters yesterday indicated that he might return to speak in that State on Friday and Saturday if strike conditions permitted.

Angus McSween, Eastern campaign manager for Senator Johnson, declared yesterday that the claims of the Wood campaign managers concerning delegates were ridiculous. "General Wood is thus far assured of only twenty delegates," he said. Ten of these have been elected in South Dakota at a tremendous cost. Eight of them have been elected in New Hampshire, where the General had no opposition. Two of them were named in Minnesota, and there is a question as to their status.

"The claim to delegates from such States as Massachusetts, New Jersey, Oregon and Indiana, where the elections have not yet been held, are exactly like the claims put forth to the delegation from Michigan, prior to the primaries in that State.

"How many of the unfinstructed delegates from New York and other States will vote for General Wood is manifestly as much a subject of conjecture to the Wood managers as it is to me."

Defines Johnson "Radicalism."

Mr. McSween stated that there had been much misunderstanding in the East respecting what is termed the "radicalism" of Senator Johnson and said that the charge against him of extreme radicalism seemed to be based upon his declaration in campaign speeches that, if elected President, he would use all the power of government against the individual or individuals who sought to overthrow or injure the Government by violence and he would protect just as vigorously every man and woman in the United States in the exercise of their constitutional rights.

"If Senator Johnson is a dangerous radical, then the Constitution of the United States is dangerously radical," said Mr. McSween, "and those who oppose Senator Johnson should come out against the Constitution, against the great body of laws which accord rights to all citizens, irrespective of social or financial condition, and should openely proclaim that Mr. Lincoln was wrong and the Government of the people for the people and by the people should no longer endure."

At the Wood headquarters in the Hotel Imperial "ridiculous" was said to be too mild a word to use in characterizing Mr. McSween's statement that General Wood had only twenty certain delegates so far. A list was shown a TIMES reporter indicating that ninety-four delegates had been instructed or had pledged themselves personally to General Wood and that ninety-nine others were considered equally sure with a number of others classed for Wood after early ballots.

List of Delegates.

The list of instructed and pledged delegates included: Arizona, 6; Georgia, 17; Maine, 12; Minnesota, 10; Missouri, 2; New Hampshire, 8; New Mexico, 6; Oklahoma, 2; South Dakota, 10; Tennessee, 17; Virginia, 2; Philippines, 2.

Other delegates classed as certain for Wood included: Florida, 8; Illinois, 14; Kansas, 20; Kentucky, 14; Louisiana, 12; Rhode Island, 10; South Carolina, 11.

The foregoing claims were stated to be very conservative and to take no account of the other fourteen delegates expected in Minnesota, the majority of Connecticut's fourteen delegates and the eighty-eight delegates from New York, as well as friendly delegates in other States.

The Wood managers concede Senator Johnson thirty delegates from Michigan and one from Illinois, but do not concede him the ten from North Dakota, where there is a contest by Wood delegates. The fifty-eight votes of Illinois are conceded to Governor Lowden on the first ballot. There is a contest between the Wood and Lowden delegates in Louisiana, but the Wood managers expect their delegation to be seated.

Dave Johnston of Sacramento, Cal., at the Johnson headquarters yesterday, said that Senator Johnson was certain to carry the California primaries against Herbert Hoover, although he admitted that there was considerable sentiment for the latter and that his friends were making a hard fight for him.

Mr. Johnston said that the California voters believe that Mr. Hoover expressed his true party convictions when he wrote "decline to state" on his registration certificate at Stanford last year. He said that fac similes of Mr. Hoover's registration blank, with excerpts from "Who's Who," showing that for several years Mr. Hoover gave his home address as London, were being circulated throughout the State with an adverse effect on the Hoover candidacy.

"I predict that Johnson will sweep the State," said Mr. Johnston. "Though he has been unable to make a campaign because of his Eastern engagements, the Senator has the Republicans of the State back of him. The labor organizations are almost a unit for him out of gratitude for what he did for them while Governor."

JOHNSON BARS 2D PLACE.

Senator's Manager Says He Would Refuse Vice Presidency Nomination.

WASHINGTON, April 18.—Senator Hiram Johnson will not accept a Republican nomination for Vice President if he should fail to obtain the Presidential nomination, Representative Nolan, Republican, California, one of his campaign managers, announced today.

"I am authorized to say for the Senator that it is not intended to let him be nominated for a hitching post," Mr. Nolan declared. "He is out for the Presidential nomination, and under no circumstances will he take the Vice Presidency."

COLORED SOLDIERS OUT OF FRANKFORT

Half of Occupying Force, with All Moroccans and Algerians, Retires to Wiesbaden.

RUHR EVACUATION APRIL 24

Order for Reichswehr to Leave Neutral Zone by That Date Reported by Wolff Agency.

BERLIN ORDER TO DISARM

Civil Guards Instructed to Give Up All Weapons in Their Possession by Chief of Police.

Hoelz Caught at Marienbad; Held in Prison by Czechs

BERLIN, April 18.—Max Hölz, the Plauen Communist leader, was arrested at Marienbad on Saturday, according to an official Czech report.

He is now in prison at Eger, a short distance from Carlsbad.

FRANKFORT, April 18 (Associated Press).—The French announced this morning that the withdrawal of the 37th Division to Wiesbaden had been completed with the exception of staff officers, who are leaving this afternoon.

So quietly was the withdrawal carried out that the people of Frankfort are still unaware that half the French occupation forces are gone.

The division included the Moroccan and Algerian troops, whose presence in Frankfort was greatly resented by the populace. No colored soldiers are here now.

General de Metz and his staff attended mass in the Frankfort Cathedral this morning.

ZURICH, April 18.—According to a Wolff Bureau dispatch from Berlin the German Government has ordered the Reichswehr to evacuate the neutral zone in the Ruhr region on April 24.

BERLIN, April 18.—The Chief of Police of Berlin has directed that all arms in the possession of the citizen guard in the Berlin metropolitan police district be given up. The guard is declared to be dissolved.

SWISS PREDICTIONS OF GERMAN COLLAPSE

Commission Reports That Great Emigration to Russia Will Follow Food Failure.

Copyright, 1920, by The New York Times Company.
Special Cable to THE NEW YORK TIMES.

BERNE, April 18.—A commission of experts, just returned from an investigation of conditions in Germany, declares that Germany is on the eve of the collapse of both the food supply and industry. "At most they reckon that she has cereals enough to supply bread until the end of May, after which she must depend on foreign supplies, which with the low value of German money may mean that a three-pound loaf next Summer will cost fully twelve marks.

If bread alone were scarce the situation would be less serious, but all articles of food are scarce, and the country is faced with famine, they say. The increased prices of bread and food generally, they declare, will cause the working people to demand further increases in wages, and as it will be impossible for the employers to grant these, they see no prospect save collapse for German industry and closing of the factories on all hands.

The collapse of Germany they expect to cause a vast emigration, and as all countries except Russia are closed to Germans, they expect that fully 5,000,000 Germans, especially laboring and professional classes and technicians, will emigrate thither, and Lenin has intimated that he will readily receive them.

Educated Germans and the mass of the people generally who naturally are profoundly depressed openly declare, the commission says, that the only hope for Germany is an American protectorate. The commission declared the main difference between Germany and Austria now is that Austria has only 7,000,000 to keep from starvation, while Germany has 70,000,000.

GERMAN JUDGES UNDER FIRE.

Prince Joachim Verdict Said to Have Prompted Combing-Out.

BERLIN, April 18.—The Norddeutsche Allgemeine Zeitung says it learns authoritatively that the Ministry of the Interior is about to inaugurate a system for the weeding out from the civil service of officials who have not unconditionally sworn allegiance to the constitution.

The newspaper asserts that the mild verdict in the cases of Prince Joachim Albrecht of Prussia and others in connection with the attacks made on members of the French mission in the dining room of the Hotel Adlon apparently has

GIANTS MEET NEW FOES IN PHILLIES AND TAKE ANOTHER THRASHING

PHILLIES TAKE TURN AT JOLTING GIANTS

Assail Nehf's Delivery with Gusto and Abandon and Stack Away a 5 to 1 Victory.

GREAT THRONG SEES FRAY

About 32,000 Fans Watch Quaker City Team Stage First Inning Uprising That Settles Issue.

Picking on the Giants continues to be the popular pastime up at the Polo Grounds on days when rain doesn't interfere. Yesterday afternoon the despised Phillies, almost unanimous choice of Eastern critics for an eighth-place finish, threw McGraw's men for another loss, their third in the three games of the young season. The score was 5 to 1. The Giants got some poor pitching, fell down in stickwork when opportunity beckoned and incidentally disappointed one of the greatest mid-April baseball crowds in the history of the game. Bill, the wildest mascot of the Giants, is growing wilder hour by hour.

The turnout of fans was close to world's series proportions. Shortly after the game started the sale of seats in the upper and lower decks of the big grandstand was stopped, and late comers had to go into the bleachers. Sitting out with the sungods were a good many women, the Spring millinery adding a few gay colors to a section where black and white usually prevail. A few hundred fans who declined to go to the uncovered section stood in the rear of the stand. About 32,000 looked on, most of them sorrowfully, while the Giants made their futile attempt to break into the victory column.

When the Giants came up from the South a week ago it was figured that they were favored by a schedule which would keep them busy against the weaker Eastern clubs while their rivals in the West would be hacking away at one another. So far these so-called weak Easterners have refused to show a weakness. The Breves stepped around like pennant contenders during their two games at the Harlem arena last week, and the Phils took up the stepping yesterday just where the Braves had halted. Unless McGraw's men brace in both hitting and pitching very quickly they will do no profiteering in victory at the expense of their Eastern rivals.

Changes Improve Phillies.

The Phils have changed considerably in personnel since their last appearance in Harlem and the new blood, while not especially young, seems to have infused a new spirit into the team. The veteran Jack Miller at second base gives Dave Bancroft the best running mate he has had since coming to the majors and helps the infield considerably. Paulette has replaced the veteran Luderus at first base and Ralph Miller, a big rookie from the Central League, did some capable work at the far turn yesterday. The picturesque Casey Stengel, as big a target for the fans as when he wore the uniform of Brooklyn or Pittsburgh, adds to the defensive strength of the outfield. The Phils, as they lined up against the Giants yesterday, presented an almost solid front of discards from other clubs, but their playing would not indicate it.

The Phils had the game packed away before the Giants had an opportunity to swing a bat against Lee Meadows, the bespectacled flinger of Cravath's corps. McGraw nominated Arthur Nehf, his $35,000 southpaw, but Arthur was among the absentees long before the battle ended. In six frames the Phils jumped on Nehf for ten hits and all their five runs, three coming in the opening frame. Hubbell and Winters, who make up the rescue squad for disabled boxmen, finished up the game and completed the Quakers' rout. The visitors got one single off Hubbell in his two innings and subsided in order during the one inning that Winters pitched.

The Giants had two glittering chances to put themselves in the running but fell down each time. In the sixth inning Benny Kauff waved a threatening bat with the bases filled and two out, but ended up with a high fly to Meusel in left field. Larry Doyle had his chance in the eighth when he came up with second and third bases occupied and two out. His long loft to Cy Williams put the quietus on the last chance which McGraw's men had.

Three Runs in Opener.

One busy inning by the Quakers put the game out of the reach of the Giants. Bancroft greeted Nehf with a smash to centre, which Kauff touched but could not hold. Williams lined a single to right on which Bancroft hurried around to third, and when Young's throw eluded Friberg and rolled into the Philadelphia dugout Bancroft scored and Williams reached third. Stengel was an easy out on a roller to Nehf and Meusel contributed a sacrifice fly to Kauff which scored Williams. Jack Miller followed with a drive that just carried over the right-field wall for a home run.

The Giants got their solitary run in the second inning. Doyle walked, only to die with Kauff on a double play when Benny hit to Ralph Miller. Frisch singled and stole second, scoring on Kelly's single to centre.

Another Quaker run developed in the fourth after the first two batsmen had gone out in order. Paulette singled to centre, reached third on Ralph Miller's slam to right and scored on Tragesser's hit to the same section.

The score:

PHILADELPHIA (N.)	Ab	R	H	Po	A	NEW YORK (N.)	Ab	R	H	Po	A
Bancroft,ss	4	1	2	1	5	Burns,lf	3	0	1	3	0
Williams,cf	4	2	3	2	0	Young,rf	3	0	0	3	1
Stengel,rf	4	0	2	1	0	Fletcher,ss	4	0	2	0	2
Meusel,lf	3	0	0	0	0	Doyle,2b	2	0	1	2	2
J.Miller,2b	4	1	2	3	2	Kauff,cf	4	0	0	6	0
Paulette,1b	4	1	1	11	1	Frisch,3b	4	1	2	1	3
R.Miller,3b	4	0	2	1	0	Kelly,lb	4	0	2	11	0
Tragesser,c	4	0	1	5	1	Smith,c	4	0	0	2	2
Meadows,p	3	0	0	1	2	Nehf,p	1	0	0	0	3
						aLear	1	0	0	0	0
						Hubbell,p	0	0	0	0	0
						bStatz	1	0	0	0	0
						Winters,p	0	0	0	0	0
Total	34	5	11	27	14	Total	31	1	7	27	13

a Batted for Nehf in sixth.
b Batted for Hubbell in eighth.

Error—Young.

Philadelphia	3	0	0	1	1	0	0	0	0		—5
New York	0	1	0	0	0	0	0	0	0		—1

Two-base hits—Bancroft, Kelly. Home run—J. Miller. Stolen base—Frisch. Sacrifice hit—Meusel. Double plays—R. Miller, J. Miller and Paulette. Left on bases—New York, 7; Philadelphia, 3. Bases on balls—Off Meadows, 4. Hits—Off Nehf, 10 in 6 innings; Hubbell, 1 in 2; Winters, none in 1. Struck out—By Nehf, 1; Hubbell, 1; Meadows, 2. Losing pitcher—Nehf. Umpires—McCormick and Hart. Time—1:50.

BASEBALL

YESTERDAY'S RESULTS.
NATIONAL LEAGUE.

Philadelphia, 5; New York, 1.
Brooklyn, 9; Boston, 5.
Pittsburgh, 2; Cincinnati, 1.
St. Louis, 2; Chicago, 0.

AMERICAN LEAGUE.

Cleveland, 11; Detroit, 4.
St. Louis at Chicago—Rain.
Other teams not scheduled.

STANDING OF THE CLUBS.
NATIONAL LEAGUE.

	Won.	Lost.	P.C.
Pittsburgh	4	1	.800
Cincinnati	3	1	.750
Brooklyn	2	1	.667
Boston	2	1	.667
Philadelphia	2	1	.667
St. Louis	2	3	.400
New York	0	3	.000
Chicago	0	4	.000

AMERICAN LEAGUE.

	Won.	Lost.	P.C.
Boston	2	0	1000
Chicago	2	0	1000
Cleveland	2	1	.667
New York	1	1	.503
Philadelphia	1	1	.500
St. Louis	1	1	.500
Washington	0	2	.000
Detroit	0	3	.000

WHERE THEY PLAY TODAY.
NATIONAL LEAGUE.

Philadelphia at New York.
(Game starts 3:30 P. M.)
Boston at Brooklyn.
(Game starts 3:30 P. M.)
Chicago at St. Louis.
Pittsburgh at Cincinnati.

AMERICAN LEAGUE.

New York at Boston.
(Two games, A. M. and P. M.)
Washington at Philadelphia.
Detroit at Cleveland.
St. Louis at Chicago.

CHAMPIONS' SPURT HALTED BY PIRATES

Error by Kopf in First Inning Helps Pittsburgh to 2 to 1 Victory.

CINCINNATI, April 18.—Pittsburgh broke the winning streak of the World Champions today by winning, 2 to 1. Both Adams and Ruether pitched great ball. The visitors won in the first inning on a hit by Bigbee, a base on balls, a sacrifice and a fumble by Kopf, which gave them two runs. The Reds scored their only run in the fifth on hits by Duncan, Wingo and Ruether.

The score:

PITTSBURGH (N.)	Ab	R	H	Po	A	CINCINNATI (N.)	Ab	R	H	Po	A
Bigbee,lf	4	1	1	1	0	Rath,2b	4	0	0	2	1
Carey,cf	3	1	0	3	1	Daubert,1b	4	0	0	5	0
S'thworth,rf	2	0	0	4	0	Groh,3	4	0	0	1	1
Whitted,3b	3	0	2	2	1	Roush,cf	4	0	1	4	1
Cutshaw,2b	3	0	0	3	4	Duncan,lf	4	0	2	1	0
Grimm,1b	4	0	1	10	1	Kopf,ss	3	1	0	3	2
Caton,ss	3	0	2	5	2	Neale,rf	3	0	1	3	0
Lee,c	3	0	0	1	0	Wingo,c	3	0	1	8	4
Adams,p	3	0	0	0	2	Ruether,p	3	0	1	0	3
Total	28	2	5	27	11	Total	32	1	6	27	12

Error—Kopf.

Pittsburgh	2	0	0	0	0	0	0	0	0		—2
Cincinnati	0	0	0	0	1	0	0	0	0		—1

Two-base hits—Duncan, Whitted, Caton. Stolen bases—Roush, Neale. Sacrifice hits—Southworth, Cutshaw. Double play—Roush, Ruether, Wingo, Groh and Wingo. Left on base—Pittsburgh, 4; Cincinnati, 4. Bases on balls—Off Ruether 3. Struck out—By Ruether 7, Adams 1. Umpires—Messrs. Moran and Rigler. Time of game—One hour and forty minutes.

CARDINALS BLANK CUBS.

Alexander Weakens in Sixth and St. Louis Wins, 2-0.

ST. LOUIS, Mo., April 18.—St. Louis defeated Chicago, 2 to 0, in the opening game of the series here this afternoon. Alexander weakened in the sixth, allowing two singles and a double, which, with a wild throw by Paskert, gave St. Louis two runs. Doak held Chicago safely all the way.

The score:

ST. LOUIS (N.)	Ab	R	H	Po	A	CHICAGO (N.)	Ab	R	H	Po	A
Smith,cf	4	1	2	5	0	Flack,rf	3	0	1	0	0
Heathcote,rf	2	0	1	2	0	Hollocher,ss	4	0	1	4	1
Stock,3b	4	1	1	0	1	Herzog,2b	4	0	0	2	5
Hornsby,2b	4	0	2	1	4	Barber,1b	4	0	1	10	0
Bottomley,1b	3	0	1	10	1	Paskert,cf	4	0	1	2	0
McHenry,lf	3	0	1	2	0	Deal,3b	4	0	0	0	2
Lavan,ss	3	0	1	2	2	Robertson,lf	4	0	1	0	0
Clemons,c	3	0	0	5	1	Killefer,c	3	0	1	6	5
Doak,p	3	0	0	0	1	Alexander,p	2	0	1	0	4
						Carter,p	0	0	0	0	1
Total	28	2	9	27	10	aTwombley	1	0	0	0	0
						Total	33	0	7	24	16

a Batted for Alexander in eighth.

Error—Lavan, Paskert.

St. Louis	0	0	0	0	0	2	0	0	x		—2
Chicago	0	0	0	0	0	0	0	0	0		—0

Two-base hits—Smith, Hornsby. Sacrifice hits—Heathcote. Double plays—Carter, Herzog and Barber; Clemons, Fournier and Lavan; Hornsby, Lavan and Fournier. Left on bases—Chicago, 7; St. Louis, 5. Bases on balls—Off Alexander, 2. Hits—Off Alexander, 8 in 7 innings (none out in eighth). Hit by pitcher—By Doak (Flack). Struck out—By Alexander, 6; Doak, 5. Winning Pitcher—Doak. Losing pitcher—Alexander. Umpires—Messrs. Klem and Emslie. Time—One hour and 37 minutes.

Mat Men to Use Different Styles.

Three wrestling bouts will be held Saturday night in Prospect Hall, Brooklyn, under the auspices of the Scandia Sporting Club. One of the matches will provide mixed competition. Bernhof Hansen will wrestle catch-as-catch-can against Taro Miyake, an exponent of jiu-jitsu. Harry Stevens will engage Charlie Johnson, a promising heavyweight, and John Friberg of Chicago will match his strength and grips against Mike Carlson, a Norwegian grappler.

Boston Woman Wins at Traps.

Special to The New York Times.

PINEHURST, N. C., April 18.—The prize for the best rifle score of the week at the Pinehurst Gun Club was awarded today to Mrs. Ralph Hornblower, of Boston. She had 140 out of a possible 150. Mrs. W. B. Merrill, of Brookline, scored 139, and Mrs. E. A. Warren, of New York, 138.

22,000 DODGER FANS SEE BRAVES BEATEN

Neis's Homer Helps to Overjoy the Huge Brooklyn Throng—Score Is 9 to 3.

Nearly 22,000 persons watched the Dodgers get the better of a one-sided argument with the Boston Braves at Ebbets Field yesterday afternoon. This represented practically the capacity of the grounds, and included many spectators who stood throughout the game, jamming the aisles and the space behind the seats. It was one of the greatest crowds that has gathered since Sunday baseball was inaugurated in Brooklyn, a year ago, when the Braves also were Brooklyn's opponents, and the home team rejoiced the multitude by winning yesterday, as it had a year previously. The score was 9 to 3.

The Robins started out to set the pace in the second inning, and from then on had little trouble in forcing the Braves to keep their distance. Rudolph was Manager Stallings's choice for mound duty, and Dick was not at his best. The Dodgers had little difficulty in reaching him for hits, and made most of the eight bingles scored off the veteran count in the run getting.

Rudolph went to the bench in Boston's half of the seventh to make way for a pinch hitter, and McQuillan wore the spangles in the Robins' one remaining frame. He wore them none too gracefully, as the Dodgers accounted for their three final runs during his régime. However, this wasn't altogether McQuillan's fault, as there were two instances of juggling the ball, mixed in with a base on balls and a single, that were responsible for the trio of tallies.

On the other hand, Pfeffer, who obliged for Manager Robbie, delivered himself of an excellent sample of his art. The Braves earned two of their three runs, but Jeff's teammates saw to it that the big fellow was never in serious danger. Boston's third tally was a pure gift, the Robins allowing Boeckel, who made it, to run wild on the bases while, with two down, they played for the batter.

Neis Connects for a Homer.

Neis, the Dodgers' snappy right gardener, provided the crowd with the one biggest thrill of the afternoon when he connected with one of Rudolph's offerings with an emphasis that sent it traveling at airplane speed over the right-field wall, the ball disappearing with every indication of an intention to continue its journey indefinitely. It was some wallop, and it sent the crowd into an advanced stage of delirium. Nobody was on base at the time, but that didn't bother the stands particularly, as the Robins had already established a three-run lead in the preceding inning.

This was the second, both teams having gone scoreless in the opener. Three hits, a sacrifice and a base on balls did the trick. Wheat scratched a single toward Maranville for a start, and Myers sacrificed him to second. Rudolph couldn't find the plate for Konetchy. On the hit-and-run device Ward sent the first ball pitched safely to left, and Wheat scored from second, while Koney took third and Ward second on the throw-in. Elliott, who caught a splendid game for Brooklyn, made the first of his three singles of the afternoon at this juncture, a fine blow to left, on which Koney and Ward rode home.

Neis's Homeric hit followed in the third. In the fourth the Braves bunched three hits off Pfeffer, but Cruise, Cruise and Holke supplied the wallops, and Powell, who had reached first by forcing Pick, made the run.

Brooklyn increased its total to six in the fifth canto. Elliott started it off with a single to left, and, after Pfeffer had fanned, Olson hit one over the first bag for two bases. Neis dumped the ball a few feet in front of the plate, and O'Neill threw him out to Holke. Elliott outsprinted the return throw to the plate, and when O'Neill let the ball get past him Olson also scored.

Eayrs Pinch Hits Bravely.

Both teams went scoreless in the sixth, but the Braves made their second counter in the seventh. Cruise's hit landed safely in left for one base. Holke sent up a pop fly to Olson and Boeckel fouled to Konetchy. Mann and Eayrs, the latter one of the Braves' boxmen, who was sent in to pinch hit for O'Neill, followed with singles, Eayrs's contribution allowing Cruise to cross the plate.

Robbie's men did the final damage in the eighth, being abetted by misplays of Boeckel, who had a bad day in the field, and Wilson. Wheat reached first when Boeckel allowed his comparatively easy grounder to slip past him, and Myers beat out a bunt to first base. The plate, which Wilson should have been able to field. Konetchy sacrificed the two men along, and a pass to Ward jammed the bases.

Elliott, whose hitting all day was nothing if not timely, then came through with a hot single to left, scoring Ward and Myers and sending Ward to third. Pfeffer knocked a fly to short centre which Powell had trouble in connecting with. From the stands it looked as though Powell had trapped the ball, but the umpire decided differently. It went for a sacrifice fly, as Ward had no trouble in counting after the catch.

Cruise and Holke were easy outs in the ninth, when Boston scored its third and last run. Boeckel singled to left, and was allowed to steal second and third unmolested. Mann then sent one to short, on which the play might reasonably have been called an error, and Boeckel scored. Mann was also allowed to steal second and third, but Bailey, who batted for McQuillan, ended the agony by flying to Wheat.

The score:

BROOKLYN (N.)	Ab	R	H	Po	A	BOSTON (N.)	Ab	R	H	Po	A
Olson,2b	4	1	1	2	5	Mar'ville,ss	4	0	0	0	5
Neis,rf	4	1	1	2	0	Pick,2b	4	0	1	3	0
Johnston,3b	4	0	1	1	2	Powell,cf	4	1	0	2	0
Wheat,lf	4	2	2	1	0	Cruise,rf	4	1	2	0	0
Myers,cf	2	1	0	3	1	Holke,1b	4	0	1	8	2
Konetchy,1b	2	1	0	10	0	Boeckel,3b	4	1	1	2	1
Ward,ss	3	2	2	4	1	Mann,lf	4	0	2	1	0
Elliott,c	4	1	3	6	1	O'Neill,c	3	0	0	2	2
Pfeffer,p	3	0	0	0	3	Wilson,c	0	0	0	1	1
						Rudolph,p	1	0	0	0	1
						McQuillan,p	0	0	0	0	2
						aEayrs	1	0	1	0	0
						bSullivan	1	0	0	0	0
						cBailey	1	0	0	0	0
Total	30	9	10	27	11	Total	34	3	8	24	15

a Batted for O'Neill in seventh.
b Batted for Rudolph in seventh.
c Batted for McQuillan in ninth.

Errors—Johnston, Boeckel (2), O'Neill (2), Wilson.

Brooklyn	0	3	1	0	2	0	0	3	x		—9
Boston	0	0	0	0	0	1	0	0	2		—3

Two-base hits—Olson. Home run—Neis. Sacrifice hits—Myers 2, Konetchy, Pfeffer. Left on bases—Boston, 8; Brooklyn, 3. Bases on balls—Off Rudolph, 1; McQuillan, 1; Pfeffer, 1. Hits—Off Rudolph, 7 in 6 innings; McQuillan, 3 in 3. Hit by pitcher—By Pfeffer (Wilson). Struck out—By Rudolph, 1; Pfeffer, 2. Losing pitcher—Rudolph. Umpires—O'Day and Harrison. Time—1 hour 51 minutes.

Griffmen Beat New Haven, 4 to 0.

NEW HAVEN, Conn., April 18.—The Washington Americans defeated the New Haven Eastern League Club in an exhibition game here today, 4 to 0. Harry Courtney, former New Haven pitcher, was in the box for the big leaguers.

The score by innings:

										R.	H.	E.
Washington	0	2	0	0	0	2	0	0	—	4	12	1
New Haven	0	0	0	0	0	0	0	0	0	0	5	0

Batteries—Courtney and Picinich; Hehl, Manala, Barsch and Nagle, Wilson.

Southern Association.

Atlanta, 2; Chattanooga, 1.
(First game).
Atlanta, 7; Chattanooga, 1.
(Second game).
New Orleans, 1; Mobile, 0.
Memphis, 5; Little Rock, 4.
Nashville, 0; Birmingham, 8.

American Association.

St. Paul, 3; Kansas City, 2.
Milwaukee, 3; Minneapolis, 1
Columbus at Indianapolis, rain.
Toledo at Louisville, rain.

BASEBALL TODAY—EBBETS FIELD
Brooklyn vs. Boston, 3:30 P. M.—Advt.

Curves and Bingles

The New York infield did about all the hitting for McGraw's team. Kelly, Fletcher and Frisch got two apiece, with a scratch hit by Burns completing the set.

Bill the Wildcat may be a real mascot on these Spring exhibition tours, but he isn't mascotting with any success as a big league regular.

The Phils gave Bob Hart some conversation when he ruled that Frisch had stolen second in the second inning. It was Frisch's first steal of the year. He tried again in the fifth and was thrown out.

Tragesser caught his first game after being out three weeks with a broken nose. In the eighth a ball went through his mask and again injured the nasal organ.

It was Lee Meadows's first nine-inning game of the season. During the exhibition campaign the bespectacled boxman did not work more than five innings at a stretch.

George Burns's hit in the eighth struck first base and rolled a few feet away. Paulette made a quick recovery, but Burns was a step ahead of him in the race to the bag.

Both Barnes and Nehf showed fine form in the exhibition games played by the Giants this Spring, but they have been pounded hard since the season opened.

Only nine Quakers toed the plate in the three innings pitched by Hubbell and Winters. Williams reached Hubbell for a single, but died stealing.

Douglas or Barnes will be sent against the Phillies this afternoon in the second game of the series. Eppa Rixey is Cravath's probable choice.

The final Philadelphia run made the fans groan. Williams drifted over the plate while Stengel was being run down between first and second bases.

Finns Propose Olympics for Workmen, Including Germans

STOCKHOLM, April 18.—Although the Olympic Games Committee of Finland has decided that Finland shall take part in the Olympic Games at Antwerp, the Workers' Sports Association of Finland has refused to appoint representatives because Germany and the other Central Powers have not been invited to enter competitors at Antwerp. Letters have been written to the workmen's sports organizations of the different countries, proposing that Olympic Games be held next Summer by the workers' sporting organizations of the whole world.

INDIANS HIT HARD AND TRIM TIGERS

Manager Speaker's All-Around Work Features Cleveland's 11 to 4 Victory.

CLEVELAND, April 18.—Detroit made its first appearance of the season here today and was beaten, 11 to 4. Cleveland batted Ayers out of the box in the third inning. Love, who followed him, was wild. Coveleskie took things easy after his team piled up a lead. Manager Speaker distinguished himself with a double and a home run and by throwing a runner out at the plate.

The score:

CLEVELAND (A.)	Ab	R	H	Po	A	DETROIT (A.)	Ab	R	H	Po	A
Graney,lf	1	1	1	1	0	Bush,ss	4	0	0	1	2
Chapman,ss	5	2	2	2	2	Young,2b	4	0	2	3	3
Speaker,cf	4	2	2	2	1	Cobb,cf	3	0	0	3	0
Smith,rf	4	2	1	0	0	Veach,lf	4	2	2	1	0
Wood,rf	1	2	0	1	0	Heilmann,1b	4	1	2	11	2
Gardner,3b	5	1	2	2	2	Shorten,rf	4	0	3	0	0
Wambsg'ss,2b	4	1	2	3	5	Jones,3b	4	0	1	1	2
Johnston,1b	3	0	1	11	0	Stanage,c	4	1	1	4	2
Jamieson,1b	0	1	0	1	0	Ayers,p	1	0	0	0	2
O'Neill,c	4	0	0	4	2	Love,p	0	0	0	0	1
Coveleskie,p	3	1	1	0	2	Okrie,p	0	0	0	0	0
						aFlagstead	1	0	0	0	0
Total	32	11	12	27	14	Total	33	4	11	24	14

a Batted for Love in eighth inning.

Error—Gardner.

Detroit	0	1	0	1	1	0	0	0	1		—4
Cleveland	2	0	5	0	0	3	1	0	—		—11

Two base hits—Veach (2), Heilmann, Stanage, Shorten, Chapman, Gardner, Wamsganss, Speaker. Home run—Speaker. Stolen bases—Johnston (2), Wood. Sacrifice hits—Love, Graney (2). Double plays—Gardner, Wamsganss and Johnston, Speaker and O'Neill. Left on bases—Detroit, 4; Cleveland, 5. Bases on balls—Off Love, 4; Coveleskie, 1. Hits—Off Ayers, 6 in 2 2-3 innings; Love, 6 in 4 1-3. Hit by pitcher—By Ayers, 1 (Graney). Struck out—By Ayers, 1; Love, 2; Coveleskie, 3. Wild pitches—Love, 2. Winning pitcher—Coveleskie. Losing pitcher—Ayers. Umpires—Messrs. Evans and Hildebrand. Time of game—1 hour and 50 minutes.

WILL FENCE AT OLYMPICS.

Leicester, New College Champion, to Go Regardless of Tryouts.

John F. Leicester, Jr., of Yale, winner of the individual intercollegiate foils championship in the tournament which ended at the Hotel Astor Saturday night, will be included on America's Olympic games fencing team as a result of action taken yesterday at a meeting of the Executive Committee of the Intercollegiate Fencing Association.

The young Eli fencer will be sent abroad for the Olympic events Aug. 15 to 28, at the expense of the I. F. A., regardless of the result of the Olympic tryouts. Funds to defray the expenses of Leicester will be available from the receipts of the recent titular tournament, in which the Yale fencer competed in fifteen bouts without experiencing defeat.

The Executive Committee appointed an Advisory Committee which will have charge of arrangements for future championship tournaments. The increasing interest in the sport among the colleges, with the resultant larger entries, led to this action. The committee will be composed of Dr. J. B. Clemens, Sherman Hall and Dr. B. F. O'Connor.

S. H. Ordway of Harvard was elected President for the ensuing year; H. H. Meyer, Naval Academy, Vice President, and A. P. Walker, Yale, Secretary-Treasurer. These officers will comprise the Executive Committee.

Guillemot Wins Belgian Title.

BRUSSELS, April 18.—Marcel Guillemot, the speedy French cross-country runner, won the 8-mile Belgian cross-country championship today, making the distance in 43 minutes 25 seconds. Guillemot is entered as a middle distance runner for the Olympic games at Antwerp. He is now the cross-country champion of France, England and Belgium.

HAVRE DE GRACE ENTRIES.

FIRST RACE—For maiden two-year-old fillies; four furlongs. Fernwood 114 pounds, American Maid 114, Vic 114, Superwoman 114, Fallacy 114, Woodrose 114, Incendie 114, Cullman 114, Fading Star 114, Lady Grande 114, Moon Glow 114, Intrigante 114.

SECOND RACE—For two-year-olds; selling; four furlongs. Tips 106 pounds, Morning Face 109, Blarney Stone 109, Machine Gunner 109, Hunter's Point 100, Oh Yes 106, *Aunt Deda 110, *Repeat 109, George Boyce 107, *Mary Erin 104.

THIRD RACE—For three-year-olds and upward; claiming; six furlongs. Ring Worth 115 pounds, Circulate 115, Orderly 112, El Mahdi 112, Kewanee 112, Back Boy 112, The Dauphin 110, Antique 105, Marion Holline 105, Sea Mime 101, Mary Pitahugh 99, *Tarascon 108, *Onico 108, Subahdar 107, *Helen Atkin 105, *Charlie Sammy 105. Also eligible: *Redland 110, Bardora 98, Miss Horner 95, Nancy Ann 95.

FOURTH RACE—For three-year-old fillies; the Vogue purse; five and a half furlongs. His Choice 108 pounds, Lady Brummel 108, Head Over Heels 108, Rubidium 104, Sea Queen 104, Virginia L 104, Allivan 106.

FIFTH RACE—For three-year-olds and upward; the Bel Air handicap; six furlongs. Sir Barton 135, Billy Kelly 124, Royce Roots 114, Translate 108, War Mask 108, Tickliah 98.

SIXTH RACE—For four-year-olds and upward; one mile and a sixteenth. Berlin 118 pounds, Siesta 113, Mormon Elder 111, Firing Line 111, Bar Coy 108, *Sunny Hill 108, *Doroas 106, *Verity 103, *Lord Herbert 103, *Antoinette 101.

SEVENTH RACE—For four-year-olds and upward; claiming; one mile and a furlong. Refugee 113 pounds, Willdo 113, Almino 113, Paddy Dear 110, Great Gull 110, Wand 105, *Indolence 114, *Austral 108, *Kilkenny 108, *Ben Hampson 108, *Capital City 105, *Solid Rock 105, *Leinster 105, *Capt. Hodge 102, *Peerless One 102, Waterproof 102. Also eligible: Dalrose 102, Bar Coy 102.

*Apprentice allowance claimed.

Weather drizzling; track muddy.

Costs Canadians 10 Cents Tax to Enter Race Track

QUEBEC, April 18.—Every person who enters a race track in this province must pay a tax of 10 cents, under the terms of an amendment to the amusement law of the Province of Quebec just passed. Such a tax is a novelty in Lower Canada.

GOODE SHOWS WAY IN CASEY HANDICAP

Alpha P. C. C. Distancer Heads Season's Largest Field in Harlem Road Run.

William Goode, a sturdy colored runner of the Alpha Physical Culture Club, showed his heels to a record field of harriers yesterday in the "Casey Handicap," a five and one-quarter mile open road race, conducted through the streets of Harlem and Washington Heights under the auspices of the St. Joseph's Council 448, Knights of Columbus. Goode, running the best race of his career, made the most of a handicap of 4:15 and, with a surprising display of ability, carried off the premier prize in the actual time of 28:46. The dusky Alpha P. C. C. harrier at the finish of the trail enjoyed an advantage of more than 150 yards over R. Moorehead, another Alpha P. C. C. entrant, who finished second. The latter started off the four-minute mark. Charles A. Holl, Mohawk A. C., allowed a start of 4:45, finished third in 29:58, actual time.

The race was one of the most successful of the now waning season. In point of actual starters it created a season's record, for of the 160 runners originally entered a total of 132 actually got away with varying handicap marks at the start. Of this number all but seven completed the full course. Conspicuous in the motley procession of runners dashing over the finish line through a veritable lane of packed humanity, were Gregg Richards, ex-Harvard A. A. athlete, and O. S. Weeks, Hollywood Inn A. A. These two bewhiskered veterans finished seventy-fourth and eighty-third, respectively. Against the young blood attracted to the race they had little chance for prizes, but the two veterans had the glory they expected in the exercise and the knowledge that they were still able to "go the route."

In the pack of more than sixty harriers who were allotted the limit handicap of five minutes, Thomas Birch of St. Anselm's A. C. was the first to jump to the front and he set the pace for a mile. Following him came M. Sands, Morningside A. C., and J. McLaughlin, St. Jerome's Catholic Club. In the next mile the lead alternated frequently when some of the lower handicap runners, coming strong, displaced the limit men. At the second mile Charles Holl was leading, followed by L. Zimmerman, Ninety-second Street Y. M. H. A., and Joseph Giorgio of the Paulist A. C.

Goode at this stage of the race was running with the first ten harriers in a field streching out over a mile. Shortly after entering the third mile the Alpha P. C. C. runner increased his pace and soon was on even terms with Holl. A short, spirited duel followed and Goode took the lead as the third mile mark was passed. He was followed by Holl, Giorgio and Moorehead.

The order was unchanged as the runners left the fourth mile behind, and for another half mile they continued on their way. Then came the first of the challenges for leadership on the last mile. Moorehead with steady stride cut down rapidly on Giorgio, and was followed by H. Rosen, unattached, in pursuit of Holl. After a short struggle the latter relinquished his position to Moorehead, but followed the latter, beating off a challenge by Rosen, who had passed Giorgio.

Max Bohland of the Paulist A. C., former national cross-country champion, captured the fast time prize, finishing forty-seventh from scratch. Bohland's actual time was 27:33 1-5.

The order of finish of the first fifty runners follows:

Pos.	Name and Club.	H'd'p.	Time. Actual
1—Wm. Goode, Alpha P.C.C....		4:15	28:46
2—R. Moorehead, Alpha P.C.C..		4:00	29:04
3—C. A. Hall, Mohawk A.C....		4:45	29:58
4—H. Rosen, unattached.....		3:45	29:58
5—J. Giorgio, Paulist A.C....		4:30	29:58
6—E. Nolber, Glencoe A.C.....		4:30	30:03
7—H. Bernstein, Brooklyn A.A..		4:15	29:59
8—E. Walsh, Jr., Paulist A.C..		4:00	29:32
9—M. Gilbert, unattached....		4:00	29:54
10—Chas. Denning, Pioneer A.C..		5:00	31:01
11—Wm. Johanning, unattached..		4:30	30:32
12—J. Magee, Morningside A.C..		4:45	30:51
13—Zimmerman, 92d St. Y.M.H.A.		3:45	30:54
14—B. Segreto, Morningside A.C..		5:30	29:

KRAMER DEFEATS CYCLE CHAMPION, EATON, IN MATCH RACE

CHAMPION EATON IS BEATEN BY KRAMER

East Orange Cyclist Takes Two of Three Heats in Match Race at Newark.

CROWD BOOS AND CHEERS

Famous Rider's Railroad Exploit Arouses Some Opposition—Staehle Defeats Madden.

Special to The New York Times.

NEWARK, N. J., April 18.—Frank L. Kramer defeated Raymond Eaton, the professional bicycle champion of America, in two out of three heats of a one-mile match race before more than 21,000 spectators at the Velodrome here today. The crowd was larger than the one which attended on the opening day and broke all records for turnouts at a bicycle race meet in this city. Kramer's appearance on the track was the signal for mingled boos and applause, the labor men taking the great American bicycle rider to task for working one day on the railroads during the past week as a fireman.

After Kramer had won the match, however, the great majority forgot all their differences and gave the East Orange star a big ovation. Kramer won the first heat, but lost the second. In the third he just managed to win. Eaton protested that Kramer had switched him, but the referee took no action.

Wins First Heat by Length.

Kramer's victory in the initial heat was scored in a clean-cut manner. He took Eaton for a full lap at a terrific clip and the champion could not get around him or cut down his lead, Kramer winning by a full length. Kramer was caught napping in the second heat. He let Eaton jump away without going right after him, and, when Kramer finally did make up his mind to chase him, Eaton had opened up too big a gap to close.

With everything depending on the third heat, the riders were jockeying in front of the grandstand, two laps from home, one trying to force the other to take the lead. Suddenly Kramer jumped off the bank and, pushing his pedals as hard as he could, opened up a big gap. Eaton immediately started in pursuit. He gained quite a bit on Kramer, but, swinging into the home stretch, the latter was showing the way by more than a length and apparently just as strong as Eaton. Kramer raced right to the tape a winner, while Eaton set up a couple of yards from the finish protesting that he had been switched.

Madden is Disqualified.

John Staehle, who is riding his first year as a professional, defeated Eddie Madden in two out of three heats of a mile match. Madden won the first heat and Staehle took the second. In the third Madden won, but was disqualified for riding Staehle high, and the race was given to Staehle. When Madden won the first heat he rode from in front while Staehle did likewise in the second one. In the third heat Madden rode around Staehle with a lap to go and slowed him up and then raced him to the finish. In doing so, however, he did not stay below the pole line and was disqualified. Oscar Egg, the popular Swiss rider, teamed with Pete Drobach, defeated Fred Hill and Jake Magin in two straight heats of a mile team match. Egg did the sprinting each time for his team and easily defeated Magin, who sprinted for the Hill-Magin combination. Alfred Goullet won the five-mile open and the two-thirds-mile handicap. In the open he defeated Jake Magin, Pete Drobach and Oscar Egg, while in the handicap he won from Arthur Spencer by inches.

Louis Hiban of Inwood, L. I., won the half-mile handicap and finished fourth in the mile Class B invitation. He also won the novice races but was disqualified, as it is a law that a rider already won a novice event. Anthony Young took the two-mile Class A invitation for the amateurs.

The summaries:

Miss-and-Out, Invitation (Professional)—Won by George Chapman, Newark; Charley Dewey, Australia, second; Menus Bedell, Lynbrook, L. I., third; Gus Lang, Irvington, fourth; Lloyd Thomas, San Francisco, fifth. Time—4:36 1-5. Distance—2 miles, 1 lap.

One-Mile Match Race (Professional), Frank L. Kramer, East Orange, vs. Raymond Eaton, Newark—Won by Kramer. First heat won by Kramer. Time—2:50 4-5. Last eighth mile, 0:12 2-5; second heat won by Eaton. Time—3:02 2-5. Last eighth mile, 0:12 2-5. Third heat, won by Kramer. Time—2:49 2-5. Last eighth mile, 0:13.

One-Mile Match Race (Professional), John L. Staehle, Newark, vs. Eddie Madden, Newark—Won by Staehle. First heat, won by Madden. Time—2:55. Last eighth mile, 0:13 1-5. Second heat, won by Staehle. Time—2:52 4-5. Last eighth—0:12 3-5. Third heat, won by Madden. Madden was disqualified for riding high and first place given to Staehle.

One-Mile Novice (Amateur)—Won by Michael Mazzo, East Orange; Frank Gilvey, New York, second. Time—2:11 3-5.

Two-thirds-Mile Handicap (Professional)—Won by Alfred Goullet, Newark (scratch); Arthur Spencer, Toronto (scratch), second; William Keller, Newark (60 yards), third; George Chapman, Newark (30 yards), fourth; John Bedell, Lynbrook, L. I. (55 yards), fifth. Time—1:14 4-5.

Half-Mile Handicap (Amateur)—Won by Louis Hiban, Inwood, L. I. (75 yards); Arthur Anderson, Orange (75 yards), second; Al Fiawa, Bayview Wheelmen (80 yards), third; Chris Dotterweich, Newark (15 yards), fourth. Time—0:56 2-5.

One-Mile Team Match (Professional)—Won by Oscar Egg, Switzerland, and Peter Drobach, Boston; Fred Hill, Boston, and Jacob Magin, Irvington, second. First heat, won by Egg. Time—2:38. Second heat, won by Egg. Time—2 38 3-5.

One-Mile, Class B (Amateur)—Won by Frank Small, Acme Wheelmen; Albert Baker, Nutley, second; Benny Clark, Newark, third; Louis Hiban, Inwood, fourth. Time—2:06.

Two-Mile Open (Amateur)—Won by Anthony Young, Bayview Wheelmen; Edward Bendi, New York, second; David E. Lands, Bayview Wheelmen, third; Fred Taylor, New York A. C., fourth. Time—4:19 1-5.

Five-Mile Open (Professional)—Won by Alfred Goullet, Newark; Jacob Magin, Irvington, second; Peter Drobach, Boston, third; Oscar Egg, Switzerland, fourth; Arthur Spencer, Toronto, fifth; Gus Lang, Irvington, sixth. Time—10:30 3-5.

RESOLUTE'S CREW ON HAND.

Emmons, Too, Goes to Bristol to Get Ready for Launching.

BRISTOL, R. I., April 18— The professional officers and crew who will man the sloop Resolute in her trials against the Vanitie for America's cup defense honors arrived here from New York today on the steamer Montauk, which will serve as tender for the Resolute. Robert W. Emmons, Jr., managing owner of the sloop, came with the party.

Captain Charles Christiansen, the skipper; John Christiansen, First Mate, and Charles Olsen, Second Mate, in the trials of 1914, will be at the same posts this year. The crew will assist in preparing the Resolute for her tuning up tests.

Captain Nathaniel Herreshoff, designer of the Resolute, is expected to arrive in New York tomorrow from Bermuda and will come here on Tuesday. The sloop will not be launched for more than a week, as there is considerable work to be done in connection with minor alterations.

Scandinavian-American Meet.

The Scandinavian-American Athletic League will hold its annual outdoor track and field meet at Ulmer Park, Long Island, May 16.

THE ROAD TO REJUVENATION.

A visit to Arthur McGovern's Gymnasium, 6 West 45th Street, will give assurance to worn-out and overworked men and women that his system of building up body and mind is the most pleasant way of obtaining rejuvenation. Telephone Columbus 2919-9190. —Advt.

Comment on Current Events in Sports.

Baseball Gets Fast Start.

Baseball has come back in a manner that fully justifies all the pre-season predictions that this was to be a record-making year. The predicted record making centered on the revival of interest among the fans and they have demonstrated beyond any doubt that the spell of the game is stronger than ever before. Weather conditions which in the past have tended to keep down the attendance at opening games failed this year to keep the crowd away and well-filled stands were the rule at several major league parks last Wednesday.

When one takes into consideration the cool weather, the lack of an opposing team of real drawing power and the added fact that the Giants had been seen in preliminary games on their home field, the attendance at the Polo Grounds for the opening game must be taken to indicate unusual interest among the fans. The same applies to the Brooklyn team. Adding even greater proof to the assertion of revived enthusiasm were the turnouts yesterday for the games at the Polo Grounds and Ebbets Field. Crowds filled stands was the rule at several added thousands in the bleachers saw the Giants fall before the Phillies and the Robins defeat the Braves. More than 50,000 fans saw the two major league games in the greater city yesterday.

The Yankees played to more than 22,000 fans in their two games at Shibe Park last week. In the days when Connie Mack directed the greatest team of recent years the crowds did not turn out to that extent in chill April weather, so it is logical to assume that Quakertown again is warming up to the sport. It is not strange that the sport reached low ebb in Philadelphia as the result of the dismantling of championship teams, but apparently the fan is willing to forget and sit in for a new deal. Cleveland and Cincinnati had unusually large crowds for their home openings, and even the Cardinals, after playing several games at home, proved a big attraction.

Such demonstrations by the fans indicate that they are with the club owners wholeheartedly in the fight against the gambling evil which gained a slight foothold last year. The fan will stick to baseball as long as it is conducted along the lines of honesty which have marked the sport since it was professionalized, but he will drift away if there is the least let-down by the club owner against the gambler, either inside or outside of the game. The owners, therefore, have their part to do and the players have theirs, if the game is to remain on the high level which it has reached. The game is on a high wave of prosperity and the fans can be relied upon to keep it there. Meanwhile the owners and players must do their part.

***

The Altruism of Hardy.

Perhaps the most spectacular feature of the recent North and South tennis championship at Pinehurst was the default of the veteran Samuel Hardy to S. Howard Voshell after being within a single point of victory in the semi-finals. Even though the metropolitan titleholder had previously gone through some unnecessarily hard matches, and was scarcely in condition to do himself justice, few of the spectators would have believed that Hardy could hold his own with the remarkable left-hander. When Hardy won the first set, it was considered a commendable feat of purely intellectual tennis, with perhaps something of good luck mixed in. But when the veteran took the lead in the second session also, and eventually had the score 5—4 and 40—love in his favor, there was general amazement.

Hardy's defaulting at this stage, when nothing short of a miracle could have defeated him, was received with mingled approbation and disfavor. His argument was that he was not only feeling the physical strain of the tournament to an extent that made him unwilling to play in the finals, but that he would also fail in any case to give the crowd the thrills that should result from the meeting of Voshell and Tilden. In this he was probably right. Hardy's tennis is immensely effective, by reason of his knowledge of court tactics, but it does not impress the onlooker as does the more reckless and slashing net game of Voshell.

The attitude of the latter was thoroughly sportsmanlike in a difficult situation. He at first declined to accept the default, and even offered to concede the unplayed final point and give his generous rival the match. This the committee quite properly refused to allow, as the men had left the court and the result was already written in the draw, according to Hardy's original request.

Such a situation is necessarily governed by the nature of the tournament in which it appears. In a national or State event, a sentimental default of this kind would scarcely be offered or accepted. But the North and South tournament is a different affair, being distinctly of the invitation type, and at present more significant as propaganda for tennis in the South than as a title event. Under the circumstances the gallery is a factor worth considering seriously, and the self-effacement of Samuel Hardy last week was, from the spectators' point of view, distinctly a benefit to the tournament. His was the spirit of the true altruist in sport, and he had his reward in the spectacular final match of the succeeding day, which must have won many new devotees for the popular game.

With such facilities and such ideal climatic conditions as are offered at Pinehurst, the North and South tournament should continue to grow in importance from year to year, and the participation of such sportsmen as Hardy, Voshell and Tilden cannot fail to establish a tradition in keeping with the best interests of American lawn tennis.

***

Colonel Neill Ends It.

Colonel Duncan F. D. Neill, personal friend and nautical adviser to Sir Thomas Lipton, who arrived in this country last Friday aboard the White Star liner Adriatic to make arrangements for the thorough grooming of the Shamrock IV., which is now at City Island, and to attend to the multitude of other details incidental to any contest for the America's Cup, appears to have put an end to the discussion which has been going merrily on, chiefly in England, regarding the possibility of a request being made that the twenty-three-meter craft be substituted as the challenger if it should show the greater speed.

Colonel Neill characterized the whole matter as "silly reports printed in the English newspapers," and he added that prior to the sending of Shamrock IV. to this country she had decisively defeated the older Shamrock in the trials off the Isle of Wight.

Suggestions appearing in the London Field were that Sir Thomas do everything possible to bring the twenty-three-meter Shamrock up to her best racing form and then race her against the Shamrock IV. for all she is good for, and then, should she prove to be speedier, request the New York Yacht Club to permit her substitution as the contender, regardless of the "deed of gift" and merely as a sporting proposition.

The English Yachting Monthly Magazine went even further and accused the New York Yacht Club of "standing by the deed of gift as if glued to it," and referred to an imaginary desire of American yachtsmen to alter the America's yachts but for the fact that it would endanger our good name as sportsmen. "To leave them as they are is to gamble," said this periodical, and added, "They like not the idea of gambling; these custodians of the silver bauble."

Such remarks, especially when they emanate from such periodicals as The Field and The Yachting Magazine, which are generally looked upon as more or less official mouthpieces by British yachtsmen, do not speak well for their serious consideration of the much talked of deed of gift, which the America's Cup Committee of the New York Yacht Club has no power to change. American sportsmen, in the special field of yachting, as well as in other branches of sport, have with sufficient frequency demonstrated their willingness to take a chance. Sir Thomas and his yachting adviser deserve credit for the stand they have taken in ignoring the advice given by the British periodicals, and it is safe to say that should the 23-meter Shamrock show unusual speed some arrangement may be made whereby she will meet the better of the two American defenses craft in a series of races before the Summer of 1920 ends.

***

Resurgence of Wrestling.

Time was, and not so long since, when the sport of wrestling was at the ebb tide of repute in this village. It is within the memory, although hardly the cognizance, of those still in pinafores that grappling was rated in the world of sportsmanship just between crap shooting and riding on a merry-go-round. The game in New York was spoken of with the tongue in the cheek, the left eyelid drooping and the nostrils gently compressed between forefinger and thumb.

These conditions no longer exist. Wrestling has come into its own. It has attained a goodly status and its garments are cleansed. Wrestlers and promoters of wrestling, too, have come into their own—and into much that recently belonged to others. For great crowds storm the arenas where the matches are held and much pelf clinks and rustles in box office 'tills.

The cause of this upward leap in popularity is not far to seek. It lies in the simple business rule of selling sound goods. The hoodwinking of lovers of wrestling by shoddy, counterfeit performances, which went on hereabouts until the sport was swamped in public disgust has ceased, at least in matches of major importance. There has been a series of bouts between wrestlers of the first rank in New York within a few weeks, each of which has been a spectacle full of interest and abounding in excitement.

The latest was the best. For when the panther Stecher grappled with Lewis, the grizzly, the other evening, the massed thousands of fans saw a supreme exhibition of skill, stamina and nerve. There was hardly a moment of inaction and the thrills were counted by the hundreds. When the champion, his muscles and nerves racked by three hours of offensive and defensive work against his mighty and heavier opponent, rallied his energies for the final crushing assault and pinned the broad shoulders of Lewis to the mat, every nerve in the great armory had experienced the agitation it required for a single evening.

It is pleasant to find a sport so entertaining and beneficial as wrestling taken from unworthy hands and reinstated in its proper place. It is to be hoped—and expected—that it will be maintained upon its present level. The box office test is the real one from the promoter's standpoint. And the men now in control of the situation know full well that it pays to sell genuine articles.

***

Fleet Mermaids of N. Y. W. S. A.

The sweeping success achieved this season by the girl contestants of the New York Women's Swimming Association calls attention once more to this thriving organization, the most remarkable in the field of water sports.

Nearly all clubs fostering aquatic competition offer their teams the advantage of instruction from prominent professional coaches and the best of facilities for practice and training. The Women's Swimming Association employs no professionals in any capacity. The racing mermaids depend for improvement on amateur coaching entirely, and they, in turn, teach the beginners and inexperienced team candidates. Moreover, the organization provides them with a pool for practice once a week only. Other days they must work out in public or private baths of their own seeking, the home pool being devoted to novices and non-contestants. But all members are made to realise that the association is themselves, its interests theirs, so they give freely and willingly of their services. It is a fine illustration of the best spirit of co-operation.

Ever since the A. A. U. assumed supervision of water sports for women and standardized them, the organization has figured conspicuously in competition. From its ranks sprang that famous all-around champion, Miss Claire Galligan, America's foremost mermaid, until she withdrew from activities two years ago. By then Miss Charlotte Boyle, her team mate, was ready to succeed her as the national leader. Now the latter is sharing laurels with still another star developed by the association, Miss Ethelda Bleibtrey, looked upon by experts as the greatest swimmer of the sex the world has known.

Meanwhile the organization is building for years to come. Over fifty promising lassies, ranging in age from 7 upward, are enrolled in the junior and senior teams. Of the bright prospects of soon, at least, recent performances speak eloquently. Only last week Helen Wainwright, Aileen Riggin, Helen Meany and Gertrude Ederle won the women's junior national 400-yard relay swimming championship in the world's record time of 5 minutes 32-5 seconds, and at the same meet the three first mentioned finished third, fourth and sixth, as named, in the senior national fancy diving title test. The oldest of the four if 15, the two youngest 13. These girls, as well as Ethel Baker, 11; Kathryn Wainwright, 13, a couple of smaller kiddies have shown times never touched by children of their respective ages.

But they are just a few of the team members who may claim the rank of stars. Miss Alice Lord is the junior national high diving champion, Miss Leslie Bunyan has scored in national title swims, Mrs. Bertha Tomkins was runner up in the national senior diving classic a year ago, and among the juniors under 14 Margaret Ederle, Lillian Stoddard, Helen and Dorothy Donohue, Mildred Whitly, Helen and Julia Marmostein, Josephine Meany, Irene Derrick and others stand out prominently.

It is a sterling aggregation of aquatic talent, with crack performers in every branch of watermanship, and New York may be confident of retaining for some time the country-wide supremacy attained by its fair devotees of the sport.

***

A Staggering Handicap.

Without detracting in the least from the notable victory Robert Steinbugler scored in the recent fourth annual 18.2 balkline billiard handicap tournament for the J. Ferdinand Poggenburg Memorial Cup, it may be admitted that Class C players of the ability of Steinbugler, George Spear and Frank W. Boyd enjoy quite an edge under the present arrangement of handicaps. The handicapping system demands that all Class A players in the tournament play for a total of 250 points in each of their matches; Class B players must play for 175 points and Class C men for 125 points. In other words, a Class A player must concede 75 points to a Class B player and 135 points to a Class C player, while a Class B player must concede 60 points to a Class C player. In reality they do not concede the points, but the upper class men are called upon to play just that much faster, which, in the long run, amounts to the same thing.

The difference between the ability of the average Class C and Class A players is very great. The Class A player annually averages around 5, whereas the Class A player is good for 7 or 8, but that 135-point margin means that the latter must play well over twice as fast as the former. Were the matches of longer duration the Class A players might be able to concede such heavy handicaps, but it is unfair to ask them to attempt it in short dashes of this kind.

Francis S. Appleby and Charles E. White were the only two Class A players in the tourney this season. There were no Class B players. The five matches between the all Class C men, Appleby managed to win three of his six games, while White won but one out of five. The majority of those who followed the play closely were convinced that most of the games lost by the Class A players were due to the mental hazard created by the realization of the tremendous task imposed upon their cues by the liberal handicaps. It was a mental attitude that more frequently than not seriously interfered with their normal game. In short, they tried to overplay themselves, always a fatal mistake to make in any form of sportive competition.

The impression appears to obtain at this time that an effort to readjust the handicaps will be made by officials of the National Association of Amateur Billiard Players before the tournament is staged again next year. Certainly the officials should take some cognizance of the matter.

COLLEGE SUPPORT OF TENNIS URGED

Closer Co-operation with National Association Sought by Special Committee.

Five tennis players, who have been prominent not only in intercollegiate tennis, but in national and international matches as well, have signed a letter to the athletic authorities of American colleges, requesting their support for the reorganized Intercollegiate Tennis Association. These men are Charles S. Garland, captain of the Yale team; Dean Mathey of Princeton, R. Lindley Murray, former national champion and Leland Stanford star; R. N. Williams, 2d., former Harvard captain, national champion and Davis Cup player, and Watson M. Washburn, former Harvard player and representative of the United States abroad in 1919.

In their letter, the five call attention to the fact that the United States Tennis Association, besides changing the date of the intercollegiate championship from September to June 27, has also approved the reorganization of the college association to make it truly national in scope, with the intention that the intercollegiate championship shall eventually rank second only to the national singles and doubles events. Their letter follows:

"No game has increased in popularity so rapidly as tennis. In recognition of this broader public interest, the U. S. L. T. A. has appointed the undersigned committee to help develop tennis in the universities and to co-operate in every way possible to secure for tennis the collegiate support it deserves, as compared with other sports.

"There are several fundamental reasons why tennis is becoming so much more important in college athletics. The college man realises that it is the only active game he may conveniently continue to play after he graduates, in contrast with football, baseball crew or track. Furthermore, tennis is a game which brings out both individual and team play; it needs little equipment and it is one of the best sports to watch. Also, judged by Davis Cup matches, it is the most popular of all international games.

"At the recent annual meeting of the National Association, the date of the intercollegiate tournament at Philadelphia was changed from the first week in September to June 27, in the height of the season, in the belief that this tournament would eventually rank second in importance only to the national singles and doubles championships.

"The Intercollegiate Association has been reorganized and graduates have been added to the governing body to insure continuity of policy. Under the present rules any college in America may join upon application to the U. S. L. T. A., 20 Broad Street, New York City, and the payment of $5. It thus obtains the right to send a team to compete for the intercollegiate singles and doubles titles.

"The U. S. L. T. A. has already urged the colleges to provide more equipment to meet the broadening interest in tennis and its recommendation has been endorsed by the National Collegiate Athletic Association. The question of making tennis a 'major' sport has been seriously discussed in Eastern universities. There is little doubt that it will soon rank with football, baseball, crew and track intercollegiate sports."

ADEE BACK FROM WEST.

Reports Flourishing Tennis Conditions on Coast and Elsewhere.

George T. Adee, former President of the United States Lawn Tennis Association, has returned to New York, after having been in the West since last Autumn. During his trip he had an opportunity to confer with the officials of the Border States Tennis Association, the Intermountain Association, the Southern California Association and the California Lawn Tennis Association, all of which are making plans for an unusually active season.

Mr. Adee reports much interest in tennis in that part of the country. The East-West match for leading women players aroused much enthusiasm on the Coast, and plans are being made there to have some of the best California players come East this Summer to enter the women's championship at Philadelphia. If this is done, it will afford an excellent opportunity to compare the ability of some of the younger players on each seaboard.

While in San Francisco, Mr. Adee conferred with William M. Johnston, champion of the United States, to learn whether he could be a member of the team that the United States is planning to send abroad this Summer. His report will be presented to a meeting of the Davis Cup committee, which has been called for to-day to decide what action the United States will take, in view of the new draw which will put the United States against France in the first round of the international contest, the winner to play England.

NO FURTHER SHIFTS IN HARVARD CREW

Coach Haines Will Use Present Boating of the 'Varsity Against Annapolis.

Special to The New York Times.

CAMBRIDGE, Mass., April 18.—"It is my intention to row the present 'Varsity against Annapolis," declared Coach William Haines of the Harvard crew tonight in indicating his plans for the main race at Annapolis Saturday.

"Lothrop, who has been rowing No. 2 during the illness of Duncan, will continue to hold this position. Duncan reported Saturday, and will row with the second crew. The 'Varsity is gradually coming to its own, and I for one am satisfied with the improvement shown the last week. After two practices tomorrow we make our departure for Annapolis."

The present boating of the 'Varsity crew averages 170¾ pounds. With the exception of Lothrop, all the oarsmen are six footers.

The position of each man and his weight follow: Bow, Captain Davis, 156 pounds; No. 2, Lothrop, 181; No. 3, Burden, 184; No. 4, McCagg, 194; No. 5, Sedgwick, 194; No. 6, Terry, 186; No. 7, Damon, 165; stroke, Olmsted, 178. Williams, the coxswain, weighs 120 pounds.

The 'Varsity has shown all-around improvement during the last week, and in time trials has been clocked in faster time than the second crew. The men now seem to be rowing with a steadier leg drive, more so than earlier in the month, which has brought a steadier boat, immense driving power, and praiseworthy blade work. Some of the improvement may be attributed to Damon's work at No. 7, where he is accustomed to taking the Olmsted stroke, having rowed behind his classmate in the freshman crew.

There will be two practices tomorrow. The squad of thirty-six will leave at 7:30 o'clock tomorrow night on the Federal Express, ticketed for Annapolis. Before dinner on Tuesday Coach Haines expects to have his three crews on the Severn for a short spin.

ROBINS DRY DOCK VICTOR AT SOCCER

Defeats New York Club, 4 to 0, in Southern New York State Title Tournament.

Robins Dry Dock of Brooklyn made a good start toward the annexation of the Southern New York State soccer trophy yesterday by defeating the New York Football Club by 4 goals to 0 in the third round of the annual competition at Todd Field, the home ground of the ship repairers. This qualifies the winners for the semi-finals. New York made a bad start, giving a penalty in the first five minutes of play, while fifteen minutes later an injury to Munsiker, the inside right, caused that player's retirement. The visitors played out the rest of the game with only ten men.

The lineup:

ROBINS D. D. (4.)		NEW YORK (0.)
Renzuelli	G.	Johnson
Robertson	R. B.	Griffiths
Kidd	L. B.	Kelly
Beardswerth	R. H.	Matthews
Clarke	C. H.	Bell
Lance	L. H.	Ferguson
Darwin	O. R.	Bleeb
McGuire	I. R.	Munsiker
Ratican	C.	Burnett
Millar	I. L.	McDonald
Shanbolt	O. L.	Sweeney

Goals—Ratican (2), Millar, Shanbolt. Time of halves—Forty-five minutes.

Referee—W. Gray. Linesmen—R. Patterson and R. O'Halloran.

National League and Metropolitan League soccer players clashed at Grand Avenue Oval, Astoria, yesterday, when teams representing Morse Dry Dock and the Astoria Football Club met in the third round of the Southern New York State Football Association's cup competition. After ninety minutes of fast and exciting play honors were even, with the score at 3—3, which will necessitate a replay on the Morse grounds at Ulmer Park next Sunday. At half-time each side had scored twice.

KNOTT FAVORS BOXING BILL.

Sheriff of This County Urges Passage of Walker Measure.

Sheriff Knott of the County of New York has come out strongly in favor of the pending boxing bill of Senator James J. Walker, which has passed the Senate at Albany and is now before the Committee of Ways and Means of the Assembly. The measure, Sheriff Knott says, has the active support of the Army, Navy and Civilian Board of Boxing Control, as well as the New York Athletic Club and other bona fide clubs and associations which thoroughly understand proper boxing rules and regulations. The Sheriff has addressed a letter to Thaddeus C. Sweet, as Chairman of the Rules Committee, in which he urges favorable action upon the bill. He writes, in part, as follows:

"As the Sheriff of New York County and as a private citizen I want to take this opportunity of assuring you that this measure meets with the approval of the majority of the people of this section of the State. Boxing, particularly since the war, has become one of the recognized sports in this country, and properly conducted and under proper supervision will prove a popular and helpful in the training of adult young Americans to develop their physical conditions as many other sports now indulged in and recognized.

"It is seems to me that the bill referred to above is entirely worthy of your support, which I hereby ask.

"Also I wish to assure you that as Sheriff of New York County I would be the first to ask that the law be repealed in case that it is not properly carried out and if the persons interested in the sport of boxing should become guilty of any act that would indicate that they should not be permitted to enjoy its provisions."

WILL BOX EIGHT ROUNDS.

New Law Not Operative Until After Jackson-Lawlor Bout.

The boxing match between Willie Jackson of the Bronx and Jack Lawlor, Southern lightweight, scheduled for the Arena, in the Fourth Regiment Armory, Jersey City, Friday night, will be for eight rounds, instead of twelve, as was previously announced by Promoter Dave Driscoll. The amendment to the Hurley law increasing the distance of boxing bouts in New Jersey to twelve rounds does not become operative until May 1. Lawlor arrived here yesterday and will take up training quarters at one of the local gymnasiums this afternoon, where he will complete his preparation for the bout against Jackson.

Miss Bleibtrey Breaks Records.

HONOLULU, Staurday, April 17. — Ethelda Bleibtrey of New York made what was said to be a world's record for 50 yards backstroke when she swam the distance in 36 seconds flat at the Hawaiian Centennial Swimming meet here tonight. She also broke the Hawaiian record in swimming 440 yards in 6 minutes 21 3-5 seconds.

Riding Breeches

In white gabardines, herringbones and checks. Made by the one man who knows *how*. Thirty-five Dollars

JOHN LURIE INC.
Broadway & 58th St.
ESTABLISHED 1890
Everything for Sportsman and Motorist

REIS UNION SUITS
REIS
MAN'S CLOSEST FRIEND

The Weather.

WASHINGTON, April 18.—The pressure is abnormally high along the north border from New England westward to the Pacific Coast and low in the Southern States, with the minimum reading over Texas.

During the last twenty-four hours there were local rains in the East Gulf States and the Ohio and upper Mississippi Valleys and snow and rain over the middle plains States and the central Rocky Mountain region. Heavy snows are again reported from parts of Wyoming, Eastern Colorado, Western Nebraska and Western South Dakota.

The outlook is for unsettled weather and rains over much of the country east of the Mississippi River during Monday and Tuesday. No important temperature changes are indicated except in Tennessee and the East Gulf States, where the weather will be cooler.

Eastern New York fair in north and cloudy followed by showers in south Monday; Tuesday cloudy with probably showers; not much change in temperature.

Northern New England, fair Monday and probably Tuesday; not much change in temperature.

Southern New England, cloudy Monday, probably followed by showers Monday night or Tuesday; not much change in temperature.

Eastern Pennsylvania, New Jersey, cloudy with probably showers Monday and Tuesday; moderate temperature.

Western New York, cloudy Monday; Tuesday showers; not much change in temperature; fresh east winds.

The temperature record for the twenty-four hours ended at 11 P. M., taken from the thermometer at the local office of the United States Weather Bureau, is as follows:

	1920.	1919.		1920.	1919.
3 A. M.	49	46	4 P. M.	50	48
6 A. M.	45	44	6 P. M.	50	46
9 A. M.	46	47	9 P. M.	52	47
12 M.	55	53	11 P. M.	52	45

This thermometer is 414 feet above the street level. The average temperature yesterday was 52; for the corresponding date last year it was 48; average on the corresponding date for the last thirty-three years, 49. The temperature at 8 A. M. yesterday was 44; at 8 P. M. it was 54. Maximum temperature, 61 degrees at 4:25 P. M.; minimum, 44 degrees at 8 A. M. Humidity, 63 per cent. at 8 A. M.; 50 per cent. at 8 P. M.

The barometer at 8 A. M. yesterday registered 30.10 inches; at 8 P. M. it stood at 30.06 inches.

Fire Record.

A. M.	Loss.
4:15—1,899 Broadway; Gregory & Mc-Kisson	Slight
9:00—249 W. 17 St.; T. McGarvan	Slight
11:20—180 St. & Audubon Av.; lot	Not given
P. M.	
12:30—99 Atlantic St.; J. Russo	Slight
12:35—625 W. 126 St.; Ella Walsh	Slight
6:10—253 St. and Mosholu Parkway, Bronx; lot	Not given
6:35—Pier 10, Brooklyn Bridge	Not given
7:30—605 E. 13 St.; H. Strauss	Not given
9:30—2,158 2d Av.; Annie Rowan	Slight
9:40—148 Bleecker St.; J. Fortuna	Slight

NEW JERSEY—Atlantic City.

HOTEL CHELSEA

Occupying entire block of ocean front in the fashionable Chelsea section.

300 bed chambers with private baths (fresh and sea water). High-class orchestra, cafe, grille, &c. French chefs. Golf privileges. Autos meet trains. Booklet. Open all year. J. B. THOMPSON & CO.

ROYAL PALACE
Hotel and Cottages
on the Beach, ATLANTIC CITY, N. J.
CONVENIENT TO ALL AMUSEMENTS
Sea Baths. Diet Kitchen. Orchestra.
Capacity 600. Open all the Year
C. L. Marsden, Pres.
Lyman C. Bostwick, Supt.

The Breakers
OCEAN FRONT FIREPROOF
Unusually attractive during Spring Season. Luxurious lobbies and restful sun parlors. Charming afternoon musicales and evening concerts. A palatial residence for those seeking rest and recreation. Sea water in all baths.
AMERICAN and EUROPEAN PLANS

LAUREL HOUSE
LAKEWOOD, N. J.
A delightful combination of old-fashioned comfort and modern luxury. Famous for its cuisine and social charm. Golf, Polo, Shooting, Riding.
A. J. MURPHY, Host.

Hotel Lorraine
St. Charles Place and Beach. Fresh and sea water baths; running water in rooms; elevator. Superb table; Cuisine and service of the finest.
A. E. WAGNER, Prop. W. E. LAYTON, Mgr.

THE WILTSHIRE
Virginia Av. and Beach. Capacity 350. Private baths, running water, elevator, &c. Amer. plan. Special Spring Rates. Booklet. SAMUEL ELLIS, Owner. N. J. COLLINS, Manager.

WASHINGTON, D. C.
Burlington Hotel
American and European
HOMELIKE, CLEAN, PERFECT CUISINE
250 Rooms with Bath, $2.50 to $3.50.
FIVE MINUTES FROM EVERYTHING.
Washington, D. C.

SOUTHERN STATES.
SKYLAND
THE EATON-RANCHE OF THE EAST
4,000 Feet Above the Sea
Virginia's Most Celebrated Mountain Resort
One night run from N. Y. City, 100 miles from Washington, D. C. Hundreds of N. Y. references in booklet.
SPECIAL SPRING SEASON BEGINS MAY 1ST.
Dancing. Tennis. Fine Orchestra.
Finest scenery in the United States.
Fifty Open Fireplaces.
Fine Saddle Horses and miles of excellent riding trails.
Special small bungalows for brides and grooms.
For beautiful 85 page illustrated booklet write to
PROPRIETOR, G. FREEMAN POLLOCK, Skyland, Page County, Va.

"CLOVER FIELDS," comfortable, all-year country resort; baths, horses; city references; physicians. For circulars, &c., address "Randolph," Keswick, Va.

INSTRUCTION.
Accountancy
New Spring classes now forming—Pace Courses—day or early evening sessions—comfortable downtown lecture rooms. Ask for Bulletin 112 and tickets of admission to opening sessions. Pace Institute, 30 Church Street, New York.

LEARN TIRE REPAIRING
Tire repairing (vulcanizing) means an opportunity to start for yourself or learn a good trade; newly equipped school; attend any time, day or evening; individual instruction; rapid progress; get booklet and pass. Educational Dept., West Side Y. M. C. A., 302 West 57th St., N. Y. Phone 7920 Columbus.

PRATT SCHOOL, 62 West 45th St. Secretarial training, individual instruction; advanced registration and references required. Must be over 16 years old. Day evening. Wanted, use grand piano for practice. Olga L. Bowman, 605 West 115th St. Morningside 3673.

Swimming.
DALTON SWIMMING SCHOOL
SWIMMING SCIENTIFICALLY TAUGHT
Courses in elementary and advanced swimming and diving. Tiled pools, heated filtered water. Individual instruction. Hours 9 to 9. Lessons by appointment. Call or write for Booklet Z.
19 West 44th Street—366 West 59th St.

Summer Camps.
FREE CATALOG OF ALL (Boys' Girls') SCHOOLS OR CAMPS in U. S. Apply 1012 Times Bldg. or phone Bryant 6800.

SHIPPING AND MAILS

Miniature Almanac for Today.

[By the U. S. Coast and Geodetic Survey.]

Sun rises.....6:12 | Sun sets.....7:39

THE TIDES.

	High Water. A.M.	High Water. P.M.	Low Water. A.M.	Low Water. P.M.
Sandy Hook	8:00	8:25	2:02	2:12
Governors Island	8:24	8:44	2:38	2:44
Hell Gate	10:06	10:25	4:16	4:19

Arrived—Sunday, April 18.

SS Antigone, Antwerp April 3.
SS Procida, Rio Janeiro, March 2.
SS Lake Grogan, Belfast, April 3.
SS Willimantic, Dunkirk, March 31.
SS Texanno, Shields, April 1.
SS Francis, Barbados, April 9.
SS L. Luckenbach, Buenos Aires, March 16.
SS Neponsit, Shields, April 1.
SS Ottar, Manzanillo, April 9.
SS Mongolian Prince, Boston, April 16.
SS Silverbrook, Port Lobos, April 5.
SS Houston, Colon, April 10.
SS Wacouta, Havana, April 14.

Incoming Steamships.

DUE TODAY.

Touraine	Havre	April 10
Kaiserin Aug. Victoria	Liverpool	April 10
Michigan	London	April 1
Atlantier	Antwerp	Mar. 30
Westfield	Nantes	Mar. 21
Claussens	Hamburg	April 1
Ipswich	Thameshav'n	April 1
West Parby	Fayal	April 9
Re d'Italia	Fayal	April 9
Vestalia	Bristol	April 1
Isabella	Marseilles	Mar. 31
Aragon	Havana	April 12
Minnewaska	London	April 3
Calamares	Colon	April 10
Coamo	San Juan	April 14
Mexico	Havana	April 15
Fort Hamilton	Bermuda	April 17
Pocahontas	Antwerp	Mar. 25

DUE TOMORROW.

Minnesota	London	April 6

DUE WEDNESDAY.

Investments

TO YIELD ABOUT

5¾% to 8%

DISTINCTLY high-grade investments can now be purchased to yield from about 5¾% to 7%, while short-term notes of the better grade yield approximately 6¼% to 8%. We shall be pleased to aid you in making selections.

Send for Circular No. 1277, "Conservative Investments."

Spencer Trask & Co.
25 Broad Street, New York
ALBANY BOSTON CHICAGO
Members New York Stock Exchange.

THE NATIONAL CITY COMPANY
NATIONAL CITY BANK BUILDING NEW YORK

Established Public Utility

General Mortgage 7% Bonds
Due 1923

These bonds of the Monongahela Valley Traction Company are offered at

96½ and interest, yielding

8¼%

Complete circular upon request for A G-299

The National City Company

Main Office: Nat. City Bank Building
Uptown Office: Fifth Av. & 43d St.
Correspondent Offices in over 50 cities.

NEW ISSUES

Corporations desiring additional funds and unwilling to pay present high rates of interest over a long period of years have issued bonds and notes maturing from one to ten years.

We are offering a number of securities which have been recently issued, to yield an average income of 7½%.

Full particulars on request.

Estabrook & Co.
24 Broad St. 15 State St.
New York Boston
Baltimore Providence Springfield

$50,000

City of Montreal

6% Bonds

Due May 1, 1923

Principal and interest payable in New York

Montreal is the largest and most important city in Canada, having a population of approximately 675,000. It is also the Commercial Metropolis and chief ocean port of the Dominion.

These bonds may be obtained in denominations of $500 and $1,000,

To yield 7%

Send for particulars T4-19

Wood, Gundy & Co.
Incorporated
14 Wall Street, New York
Toronto London, Eng. Montreal

WE OFFER

Eisemann Magneto Corporation

7% Preferred Stock

With a 10% Common Stock bonus

Net Earnings 1918-1919

Six times Preferred Dividend $18.00 per share on Common

Among Motor Truck Manufacturers using Eisemann Magnetos are

GENERAL MOTORS NASH CO.
AUTO CAR CO. WHITE CO.
GARFORD CO. FEDERAL CO.

Application will be made to list on New York Stock Exchange.

PRICE ON APPLICATION

McClure, Jones & Reed
Members New York Stock Exchange
115 Broadway New York
Telephone Rector 7662

FINANCIAL SITUATION

Worldwide Credit Shortage Disclosed in Events in Many Countries.

To a greater extent than at any other time since the armistice was signed is the tremendous destruction of capital in the last five years now being reflected in the world's money markets. Governments continue to absorb profits of corporations and make heavy inroads upon the savings of the people through taxation, which is necessary but forecasts financial difficulties if expenditure is not checked. The current decline of Liberty bonds and Victory notes in this country, the rise of the Bank of England's discount rate from 6 to 7 per cent., advances made by the Banks of France and Belgium in their discount rates, the downward movement of high-grade investment paper in all markets, these supply ample testimony to the shortage of capital and the consequent revision of interest rates. It is, indeed, a striking commentary upon the scramble at present going on for working capital to see the Pennsylvania Railroad and the New York Central system offering notes and short bonds on a 7 per cent. basis, indicating that the money actually costs the borrowers from 7¼ to 7½ per cent. These offerings quite naturally altered the position last week of the best classes of securities and it needed only the Treasury's announcement that, because of the unwillingness of subscribers to take up notes on a 4¾ per cent. basis, the rate had been increased to 5 per cent. and 5¼ per cent. for three and six months' paper to precipitate heavy selling of the war bonds. The Government has not been impelled to pay so stiff an interest rate on temporary loans, nor have long-term Government securities sold on so high a basis of return to the buyer as that now prevailing since civil war days.

It is probable that Government bond holdings, accumulated when the several offerings were made, have been sold in quantity in the last fortnight or longer by corporations in need of working capital., Both the scarcity of credit and the unusual interest which recent corporation note offerings have carried would stimulate liquidation of the sort. The situation of producers whose working funds are insufficient to provide for large orders in hand is difficult, admittedly so in all quarters. It costs them twice as much to prepare goods for market as it did before the war, and costs continue to rise. The uncertainty of labor conditions adds greatly to expenses. Many corporations are anxious to float securities, and in such undertakings the cost is of far less importance than the desire to get the proceeds of new offerings in hand as soon as possible. There is reason to believe that investment bankers last week altered their viewpoint of the market and discouraged fresh security issues for the time being. The reason was that since the third week of March notes, bonds and stocks to a total reaching upward toward $300,000,000 have been either put before the public or made ready for sale, and current conditions of credit made it advisable not to proceed too rapidly with new issues. Such being the situation, it would not be surprising that potential borrowers, discouraged from immediate recourse to investors' money, were moved to liquidate Treasury holdings of securities, and of these none were more liquid than Government bonds.

Particular events in the transportation field in the last fortnight have not tended to relieve the credit situation. In visualizing trainloads of goods on railroad switches and congestion of terminals one needs to pay attention not only to the quantities of materials held from market, but also the millions of dollars tied up in them. The effect reaches far beyond the bounds of the manufacturers whose products have been kept from delivery by the country-wide strikes. Happily, the strike fever is abating, and within a few days it is hoped that traffic lanes will be made free. But that will not mean that conditions will immediately obtain of the same sort as before the strikes began. Production has been lost because of the inability of factories and mills to get needed material. The railroads will need to begin over again the process of upbuilding of facilities halted and thrown into arrears by the labor troubles. The slow and difficult task of railroad rehabilitation in many directions has necessarily been delayed, and railroad managers will have more reason than before to urge patience upon shippers and receivers of the articles they carry.

The railroad strikes came at a time particularly unfortunate for the steel trade. The fact that March ingot production was at the annual rate of 45,000,000 tons, considerably in excess of what the record year of 1917 actually brought, showed that the mills had fully gotten into their stride after the setback suffered from the earlier steel and coal strikes. At midweek trade reviews told of the practical stagnation of operations at mills and furnaces in several important centres, with Pittsburgh and Chicago districts down to a lower output of steel and iron than had been experienced since the walkout of employes last Summer. Stockholders are interested in the shrinkage of profits, which is an inevitable product of slack operations, but the public has a more vital stake in the result of the railroad strikes. That is vested in a shrinkage of steel for building undertakings and for the extension and improvement of transportation medil.

The stock market last week did little more than mark time, held down by insufficient credit and trepidation over the outcome of the railroad disturbances. Excluded from this general survey should be a dozen or more issues which have long lent themselves handily to the whims of pools whose resources seem to be affected little by the tightness of bank credit. Exception should be made also of the stocks of companies whose profits promise expansion because of limited supplies of goods they bring to market, notably the sugar issues. But while the standard stocks backed and filled without apparent price tendencies, it was noted that selling was not pronounced and recoveries usually succeeded the relaxing of pressure from the short sellers. The feeling prevailed in speculative quarters that 8 to 15 per cent. call money was induced primarily by the April 15 interest and dividend payments and would prove temporary. This thought, however, was not echoed in banking circles, where the larger aspects of the world-wide credit shortage were recognized. The idea of a big speculative campaign in stocks in the near future was hardly supported by those who maintain that the times call not for expansion but for contraction of efforts toward higher stock market quotations.

NEW YORK STOCK EXCHANGE

WEEK ENDED APRIL 17, 1920.

	Last Week.	Year to Date.
Total sales	6,266,024	83,980,417
Same period a year ago	5,292,290	60,835,105

	Last Week. High.	Last Week. Low.	Year to Date. High.	Year to Date. Low.
Average price 50 stocks	93.14	90.39	94.07	75.45
Same period a year ago	78.40	77.08	78.52	69.73

Sales.	COMPANY.	High.	Low.	Last.	Net Ch'ge.
800	ADAMS EXPRESS	38½	34	38½	+ ½
6,600	Advance Rumely	44¾	42	42¾	+ ⅛
500	Advance Rumely pf	70	69½	69½	— ½
900	Ajax Rubber	76¾	74¾	76½	+ ⅛
1,000	Alaska Gold Mines	2¾	2½	2½	— ⅛
2,400	Alaska Juneau	2½	2½	2½	+ ⅛
6,700	Allis-Chalmers Mfg.	44¼	42¾	43½	— ⅝
500	Allis-Chalm. Mfg. pf	82¾	82	82	— ⅜
7,200	Am. Agricul. Chem.	94⅜	91⅛	94	+ ⅝
300	Am. Agricul. Chem. pf	90¾	90	90½	— ¾
109,100	Am. Beet Sugar	103⅜	99	102⅝	+ 3⅝
4,000	Am. Bosch Magneto	121¼	119	120½	— ¾
11,400	Am. Can	49¼	47	48	— ⅝
100	Am. Can pf	99⅞	98¼	98¾	— ⅛
12,100	Am. Car & Fdy.	145¼	141¾	142½	— 2½
300	Am. Car & Fdy. pf	113⅜	113	113	— ⅜
3,500	Am. Cotton Oil	50½	47½	48¾	— 1¾
19,500	Am. Druggists' Syn.	14¾	13¾	14	+ ⅛
5,200	Am. Express	150¼	134	150¾	— 2
4,000	Am. Hide & Leather	25⅜	23½	24	— ⅜
4,000	Am. Hide & Leather pf	115¾	112½	112⅝	— 1⅝
1,900	Am. Ice	49	46	46¼	— 3⅛
300	Am. Ice pf	63	63	63	—
70,400	Am. Internat.	104½	100¾	102¼	— 1⅝
2,300	Am. La F. Fire Engine	13½	13	13½	—
16,100	Am. Linseed	92¾	89	91½	+ ⅞
700	Am. Linseed pf	94¼	93½	93½	+ 2½
78,000	Am. Locomotive	106¾	104½	107½	+ ¾
10	Am. Locomotive pf	103	103	103	— 1½
41,900	Am. Safety Razor	15	11⅝	15	+ ⅞
7,100	Am. Ship & Commerce	27⅜	22	23½	+ ⅞
9,500	Am. Smelt. & Refining	69¾	67	68¼	— 1½
400	Am. Smelt. & Ref. pf	95½	95	95¾	— ⅛
800	Am. Smelt. Sec. pf. A	82½	81¼	81¼	— 1⅜
4,300	Am. Steel Fdys.	47½	45½	45¾	— 1¾
500	Am. Steel Fdys. pf.	91½	91	91½	— ½
36,200	Am. Sugar Ref.	142⅜	134	137½	+ ½
700	Am. Sugar Ref. pf.	118	111¾	112	— ½
22,200	Am. Sumatra Tob.	101¾	99⅝	99	— ½
3,500	Am. Sumatra Tob. pf	105	99	100½	— 3
2,550	Am. Tel. & Tel.	97	95¾	96½	— ⅛
3,800	Am. Tobacco	280	270	270	— 4½
300	Am. Tobacco pf., new	96	95¼	95½	— ⅛
159,200	Am. Tobacco Sec.	72¼	63⅝	66⅝	— ⅝
43,600	Am. Woolen	135¾	130¾	133	— 2¼
200	Am. Woolen pf.	100¾	100⅞	100¾	— ⅛
1,200	Am. Writing Paper pf.	50¼	47	47¾	— ½
3,300	Am. Zinc, L. & S.	19	17⅝	18¼	— ½
300	Am. Zinc, L. & S. pf.	56	53¾	53¾	— 1¼
26,500	Anaconda Copper	64	61	*62¼	— ¾
100	Ann Arbor	12	12	12	—
300	Ann Arbor pf.	22½	22¼	22¼	— 1½
1,400	Assets Realization	6	5	5¼	+ ¼
400	Associated D. G.	45¾	45	45	—
100	Associated D. G. 2d pf.	68½	68½	68½	+ 2½
900	Associated Oil	116	114	114	— 3
8,100	Atch., Top. & S. F.	82	81	81¾	— ⅝
1,700	Atch., Top. & S. F. pf.	78¼	77½	77⅝	— ⅝
500	Atl., Birm. & Atl.	6¾	6	6	— 1
400	Atl. Coast Line	88	87	88	
12,100	Atl., Gulf & W. I.	173¾	168	170	— 1½
100	Atl., Gulf & W. I. pf.	67	67	67	
22	Atl. Refining	1400	1300	1360	
1,200	Atl. Refining pf.	109¼	107¾	*107¾	
200	Auto Sales	12½	12½	12½	— ⅜
344,500	BALDWIN LOCO.	144⅞	138½	142¾	— 1½
400	Baldwin Loco. pf.	101	101	101	— ½
7,500	Baltimore & Ohio	34½	32¾	34	+ ⅝
600	Baltimore & Ohio pf.	45¾	45	45¾	+ ⅜
1,400	Barnsdall, Class A	48¼	47	47¾	— ⅛
9,300	Barrett Co.	134½	128	133⅜	+ 3¾
100	Barrett Co. pf.	104½	104½	104½	+ ½
31,400	Bethlehem Motors	32⅝	29½	31	— ⅝
1,200	Bethlehem Steel	95½	92	92½	— 3½
92,400	Bethlehem Steel, Class B	99½	95⅜	97	— 2⅝
200	Bethlehem Steel 8% pf.	112	112	112	
1,800	Booth Fisheries	11½	10¼	10¾	— 1¼
6,400	Brooklyn Rapid Transit	16¼	14¾	15¾	+ ⅛
1,800	Brooklyn R. T. cfs. of d.	12	11	12	
300	Brooklyn Union Gas	59	57	59	
200	Bruns. Term. & Ry. Sec.	7¼	7	7	— ⅛
5,000	Burns Brothers	126½	123	124½	— ⅞
3,700	Butte Copper & Zinc	9⅝	9¼	9⅜	— ⅛
3,600	Butte & Superior	27½	25¾	25¾	— 1¾
1,500	Butterick Co.	18¼	17	17¼	— 2¼
3,500	CADDO CENT. O. & R.	23¾	22	22¼	— 1¾
700	California Packing	81	79¾	80	— 1
1,400	California Petroleum	39	37⅝	38	— ½
1,700	California Petroleum pf.	71	70	71	— ¼
200	Calumet & Arizona	64	64	64	— 4
6,600	Canadian Pacific	122⅜	119⅜	120¼	— 2½
200	Case (J. I.) Co. pf.	97⅝	97½	97⅝	—
10,600	Central Leather Co.	88¾	85	86½	— 1¾
200	Central Leather Co. pf.	103¾	103¼	103¼	— ¾
3,000	Cerro de Pasco Copper	54½	52½	53	— 1½
200	Certain-Teed Products	54½	53½	54½	— 3½
11,200	Chandler Motor	158½	154¾	156½	— 1½
1,800	Chesapeake & Ohio	56¾	55	55¾	— 1½
200	Chi. & E. Ill. eq. t. r.	9½	9¼	9¼	— ¼
100	Chi. & E. Ill. pf. eq. t. r.	9	9	9	
800	Chi. Great Western	8¾	8½	8⅝	+ ⅛
400	Chi. Great Western pf.	23½	23	23⅜	— 1⅛
7,200	Chi., Mil. & St. Paul	38	35¾	37⅜	+ ⅝
3,700	Chi., Mil. & St. Paul pf.	54⅜	51⅞	53½	+ 1
1,400	Chi. & Northwestern	85½	84¾	85	
9,500	Chi. Pneumatic Tool	108	97¾	*97¾	— 8¾
24,900	Chi., R. I. & Pacific	38	33¾	35¼	+ ⅛
800	Chi., R. I. & Pac. 7% pf.	75	73¼	74¼	+ ⅛
1,400	Chi., R. I. & Pac. 6% pf.	64	62¾	63¾	— ⅛
500	Chi., St. P., Minn. & O.	63	63	63	— 2
4,700	Chile Copper	19	17¾	17¾	— ⅝
6,200	Chino Copper	37¼	35	35¼	— 2
400	Clev., Cin., Chi. & St. L.	45¾	45	45	— 3
100	Cluett, Peabody	91	91	91	— 3
13,000	Coca-Cola	36½	35	36	— ⅝
800	Colorado Fuel & Iron	39	38	39	
100	Colorado Southern	24	24	24	— ⅛
200	Colorado Southern 1st pf	50½	50½	50½	— ½
19,100	Columbia Gas & Elec.	65¾	62¾	64	— ½
42,400	Columbia Graphophone	51¾	46	50¾	+ 1¾
100	Columbia Graph. pf.	89	89	89	— 1¼
600	Consol. Cigar	68½	67½	68	— 1
9,900	Consol. Gas	91¾	84	91¼	+ 4¼
4,000	Consol. Inter. Cal. Min.	18¼	17⅛	17½	— ½
72,400	Consol. Textile	42⅜	36	42	+ 4¾
5,200	Continental Can	97	92	95	
50,300	Continental Candy	14¾	12¼	14¼	+ 1¼
160,400	Corn Products Refining	103¼	96½	102	+ 2
1,600	Corn Products Ref. pf.	105	104¾	105	— ½
270	Crex Carpet	62	62	64	+ 4
32,200	Crucible Steel	272	257	*262¾	— 3½
500	Crucible Steel pf.	97¾	97¼	97¼	— ½
109,400	Cuba Cane Sugar	59⅜	55¼	57⅞	+ 2½
6,800	Cuba Cane Sugar pf.	84	82	82½	— ¼
1,750	Cuban-American Sugar	605	550	605	+65
400	DEL. & HUDSON	96	95⅜	95⅝	— ⅛
200	Denver & Rio Grande	7¼	6¾	7¼	+ ⅛
6,200	Denver & Rio Grande pf	13¼	12½	12⅝	— ⅛
5,900	Dome Mines	11¾	10	11¼	— ⅛
100	Duluth, S. S. & Atlantic	4¼	4¼	4¼	— ⅛
6,200	ELK HORN COAL	27¼	26	26¾	— ⅜
100	Elk Horn Coal pf.	42	42	42	— 1
100	Emerson Brantingham	23	23	23	— ¼
200	Emerson Brant'ham pf.	85½	82	*82	— 1½
2,900	Endicott-Johnson	117½	114¾	114¾	— 1
700	Endicott-Johnson pf.	100	99½	99½	— ½
3,200	Erie	13⅝	13¼	13¼	— ⅛
1,000	Erie 1st pf	21¾	20¾	21	— ⅛
300	Erie 2d pf.	15	14¼	15	— 1¾
16,800	FAMOUS PLAYERS L.	86¾	83	85¾	+ ⅝
6,100	Federal Mining & Smelt.	91⅝	88¾	91	+ 1½
1,100	Federal Mining & S. pf.	39¾	38¾	39¾	— ½
400	Fisher Body	128	125½	127½	+ 2¾
5,800	Fisk Rubber	37⅞	36¾	36¾	— ⅝
4,500	Freeport-Texas	27⅜	25½	26½	— ¼
1,600	GASTON, WM. & WIG.	16⅛	15	15	— 1
200	General Chemical	160	160	160	
400	General Chemical pf.	96	94	95	
4,300	General Cigar	72¼	68¾	70	
1,300	General Cigar deb. pf.	87	86	87	+ 1
4,200	General Electric	155	152	154¾	— ¾
13,387	General Electric rights	3	2⅝	2⅝	— ⅛
14,000	General Motors	372	349	350	— 23¾
89,600	General Motors, new	37¾	34½	35	— 2¾
100	General Motors 7% deb.	84	84	84	— 2⅞
200	General Motors pf.	88	88	88	— 2
2,900	General Motors 6% deb.	75	74	75	— ⅝
11,700	Goodrich (B. F.) Co.	71¼	68½	69½	— 2⅝
100	Goodrich pf.	93¾	93¾	93¾	— 1½
300	Gray & Davis	36¾	35¼	35¼	— 1½
8,400	Great Northern pf.	78½	76⅝	77	— 1¼
7,100	Great Northern Certs. for Ore Properties	39¼	37½	37⅝	— 1¼
800	Greene-Cananea Copper	37⅝	34	34	— 2⅝
1,200	Gulf States Steel	70¾	68	69	
1,000	Gulf, Mobile & Northern	11⅜	9	11⅜	+ 2¼
500	Gulf, Mobile & Nor. pf.	34	30	34	+ 3½
70,400	HASKELL & BARKER	77⅜	71¼	72⅜	— 1½
3,200	Hendee Mfg.	45½	39¾	45¼	+ 6¼
200	Homestake Mining	60¾	60¾	60¾	
24,300	Hupp Motor Car	21½	20	*21	— ⅝
1,100	ILLINOIS CENTRAL	89¾	88	88½	— 1½
10,000	Indiahoma Ref.	9¾	8¼	9	+ ⅝
13,000	Inspiration Copper	59	55¾	56¼	— 2⅜
4,900	Interborough Con.	4½	4	4¼	+ ⅛
5,500	Interborough Con. pf.	16¼	14¼	16¼	+ ¾
8,200	Internat. Agricul.	27	23¾	25½	+ 1¼
2,800	Internat. Agricul. pf.	86¾	81	87¼	+ 7
15,100	Internat. Harv., new	142⅜	135½	137	— ⅝
500	Internat. Harv. pf.	119	111¾	111¾	— 1¼
15,100	Internat. Mer. Mar.	35⅝	34	37⅜	— 1
22,500	Internat. Mer. Mar. pf.	98½	95	96¾	
400	Internat. Motor Truck	151	148	148	—10
900	Internat. M. T. 1st pf.	80	78½	79	— 1
700	Internat. M. T. 2d pf.	70	68½	69½	
14,800	Internat. Nickel	23½	21¾	22¾	— ¼
100	Internat. Nickel pf.	57	57	57	
25,800	Internat. Paper	87⅜	81¾	84	+ ⅛
34	Internat. Paper pf.	100	100	100	
707	Internat. Paper stpd	75	75	75	+ ⅛
4,700	Iron Products	48¼	45¾	48¼	+ ¼
3,200	JEWEL TEA	16½	14	14¾	— ⅛
700	Jewel Tea pf.	39	36¾	35⅞	— 3⅛
700	Jones Bros. Tea	24	22	22	— 2
2,100	KAN. CITY SOUTH.	17	16¼	16¾	— ⅛
100	Kayser (Julius) Co.	100	100	100	— 6
3,800	Kelly Springfield Tire	135¾	131	134	+ ⅛
100	Kelly Spring. Tire 6% pf	102⅜	102⅜	102⅜	— 2⅝
400	Kelsey Wheel	37	32	32	— 5
12,000	Kennecott Copper	31⅜	30⅜	30¼	— 1¼
17,200	Keystone Tire & Rubber	42	37¾	39	
100	Kress (S. H.) Co.	96	96	96	+21
30,100	LACK. STEEL	81½	77¼	80	— 1¼
100	Laclede Gas	42	42	42	— 1
14,800	Lee Rubber & Tire	38	34	37	+ 3
1,400	Lehigh Valley	44¾	43¼	43⅝	— ⅝
100	Liggett & Myers pf.	103	103	103	— 3¼
200	Liggett & Myers rights	16⅜	16½	16½	
51,400	Loews, Inc.	36	33⅞	34½	— ½
4,300	Loft, Inc.	20	18¾	19½	— ¾
1,700	Loose-Wiles Biscuit	62	55	57	+ 3½
3,800	Lorillard Co.	156½	142	153	+ 1⅞
7,100	Lorillard (P.) Co. rts.	9	7	8¼	+ 1
800	Louisville & Nashville	105	104¾	105	— ½
100	MACKAY COS.	68	66	66	
400	Mackay Cos. pf.	64	64	64	
34,125	Manati Sugar	151¼	142	147	+ 3
400	Mallinson & Co.	43¾	41	43⅜	+ 1¼
800	Manhattan Shirt	30½	29	29	— 1¼
300	Martin-Parry	29¼	27	27	— 2¾
800	Maxwell Motors	37	36½	37	
100	Max. M. cfs. of dep.	30	30	30	— 1½
100	Max. M. 1st pf.	59½	59½	59½	— ½
100	Max. M. 1st pf. c. of d.	56	56	56	— ¼
200	Max. M. 2d pf. c. of d.	27	27	27	
4,400	May Depart. Stores	136	128	135¾	+ 3½
84,800	Mexican Petroleum	208	197¾	201¾	+ ¾
200	Mexican Petroleum pf.	94	94	94	— 5½
1,400	Miami Copper	24½	23¾	23¾	— ½
117,400	Middle States Oil	35½	31½	35⅜	+ ⅛
14,600	Midvale Steel	48	46	*46	— 1
200	Minn. & St. Louis, new	14½	14½	14½	— ⅛
500	Minn., St. P. & S. S. M.	74	71½	74	+ 1
4,375	Mo., Kan. & Texas	8⅝	8	8⅜	+ ⅛
100	Mo., Kan. & Tex. pf.	13½	13½	13½	— ½
9,400	Mo. Pacific	27	25⅞	26⅞	— ⅛
3,800	Mo. Pacific pf.	44¾	43	43	— 1¾
600	Montana Power	66½	64¾	65	— 2
100	Montana Power pf.	98	98	98	
8,300	Montgomery Ward	38¾	37¼	37½	— ½
1,600	Mullins Body	46¾	44¾	*45	— ¼
400	NATIONAL ACME	37⅝	37¼	37½	— ⅛
24,300	Nat. Aniline & Chem.	71½	65¾	70¾	+ 5¼
3,300	Nat. Aniline & Chem. pf	91¾	87⅝	89⅞	+ 1½
6,022	Nat. Biscuit	124	115	121	+ 5½
500	Nat. Biscuit pf.	114	114	114	+ ¾
200	Nat. Cloak & Suit	74	73	73	— 1
1,300	Nat. Con. & Cable	12	11	11	— ⅝
1,000	Nat. Enam. & Stamp.	79½	77	79¼	+ ⅝
300	Nat. Enam. & Stamp. pf	97½	97	97	— 2¾
25,200	Nat. Lead	93¾	86½	87	— 5¾
100	Nat. Lead pf.	107	107	107	— 1¾
900	Nat. Rys. of Mex. 2d pf.	5⅞	5¾	5¾	— ⅛
1,300	New. Con. Copper	14⅝	14¼	14⅜	— ⅛
1,500	New Orl., Tex. & Mex.	41	40	40	— 1⅜
1,000	N. Y. Air Brake	109½	107	108	+ 1
6,925	N. Y. Central	72⅞	71	72½	+ ½
300	N. Y., Chi. & St. L.	31	30	30	— 1¾
200	N. Y., C. & St L. 1st pf.	50	50	50	— 10
200	N. Y., C. & St. L. 2d pf.	47¾	47½	47¾	— 1⅜
2,400	N. Y. Dock	43½	42	42	— 3¾
600	N. Y. Dock pf.	54	51¼	54	— 1
14,200	N. Y., N. H. & H.	33¾	31½	32	— ½
300	N. Y., Ont. & West.	19	19	19	— ⅛
200	Norfolk Southern	23	22	22	+ ⅛
1,000	Norfolk & Western	94	93½	94	— 1
100	Norfolk & West. pf.	85	85	85	— 5½
300	North American	52	51	52	— ½
5,500	Northern Pacific	79¾	77	78	— ¾
3,000	Nova Scotia S. & C.	67	63¾	65	— 1¼
7,000	Nunnally Co.	22⅜	20⅝	22⅜	
11,800	OHIO CITIES GAS	43⅞	42¼	43	— ⅞
900	Ohio Fuel Supply	54	53	53	— 1
700	Ontario Mining	8¾	8½	8¾	— ⅛
16,500	Oklahoma P. & R.	5⅛	5	5	— ⅛
1,800	Otis Elevator	157	143	154	+ 8
5,400	Otis Steel	32⅝	31½	32¼	— ⅜
3,800	Owens Bottle	64	60	60	— 3½
850	PACIFIC DEVELOP.	72	70¼	72	+ 3
3,100	Pacific Gas & Elec.	51	49¾	50⅞	+ 1⅛
100	Pacific Mail	33	33	33	— 2
400	Pacific Tel. & Tel.	41	40	40	— 1½
306,400	Pan Am. Pet & Trans.	116⅝	104½	112⅝	+ 6⅝
77,100	Pan Am. Pet. & Tr. B.	111⅝	98¼	110¼	+ 3
300	Pariah & Bingham	41⅝	41	41	— 2
17,600	Pennsylvania R. R.	41⅝	40½	41⅜	— ⅝
4,400	Penn. Seaboard Steel	34	32¾	33½	— 1
5,500	People's Gas, Chi.	37⅝	34¾	37⅝	— ⅝
800	Peoria & Eastern	11	10	10	— 2
7,500	Pere Marquette	28⅝	27	27¼	— ⅛
100	Pere Marq. prior pf.	66	66	66	
200	Pere Marquette pf.	49	49	49	+ 1
6,500	Philadelphia Co.	39½	37¾	38	— 1½
200	Phillips-Jones	65	62	65	
104,900	Pierce-Arrow	73⅝	69¼	70½	‡ 1½
200	Pierce-Arrow pf.	100	100	100	‡ ½
8,300	Pierce Oil	19	18½	18¾	— 1
100	Pierce Oil 8% pf.	91¾	91½	91¾	— 1⅜
600	Pitts., Cin., Chi. & St. L.	73	72	72	
2,000	Pitts. Coal	63½	61	63¾	— ¼
100	Pitts. Steel pf.	91	91	91	
3,200	Pitts. & West Va.	30⅝	29¾	30¼	— ⅛
200	Pitts. & West Va. pf.	76	75¼	75¼	— ¾
2,200	Pond Creek Coal	22	20	21¾	+ 1½
41,500	Pressed Steel Car	113⅞	108	100	— 1
200	Pressed Steel Car pf.	102½	101½	101½	— 1½
3,975	Pullman Co.	123	118¾	119	— 1⅞
196,000	Punta Alegre Sugar	118	97	*116	+19½
12,300	RY. STEEL SPRING.	106½	101¾	102⅞	— ⅝
2,500	Ray Consol. Copper	20	18⅝	19½	— ⅝
38,700	Reading	85⅞	82	85⅝	+ 2
300	Reading 2d pf.	35½

Fundamental Strength of Pacific Gas & Electric

The inherent stability of the business of the Pacific Gas & Electric Co. is shown by the following:

Company supplies every-day necessities and conveniences (gas, electricity, water, steam) throughout the State of California to 487,885 customers.

Serves a territory of more than 47,000 square miles—equal to four-fifths of New York State.

Gross revenue increased from $11,943,140 in 1907 to $26,268,061 for the twelve months ended Dec. 31st, 1919.

Circular C-25 sent upon request.

A. A. Housman & Co.

Members { New York Stock Exch. New York Cotton Exch. N.Y. Coffee & Sugar Exch. New York Produce Exch. Chicago Board of Trade. Associate Members of Liverpool Cotton Ass'n.

30 Broad Street, New York

Branch Offices—26 West 33d St. New York City.

Liberty Building, Phila.

FIRST BANK FORMED UNDER EDGE LAW

Eastern Financial Institutions Underwrite Stock of New Association.

CAPITAL TO BE $2,100,000

Organization to Finance Foreign Business of Manufacturers Who Are Stockholders.

The first banking organization to be formed under the Edge law has been approved by the Federal Reserve Board and will probably begin to do business about June 1, according to a statement just issued. The name of the new concern is the First Federal Foreign Banking Association, and it will have a capital of $2,100,000, composed of 21,000 shares with par value of $100 a share, 1,000 of which will be founders' or managers' shares. All of the stock has been underwritten at $105 a share and no public offering will be made.

Representative banks and financial houses are associated in the new organization on behalf of manufacturers in their respective localities. The offices of the association will be located temporarily with Aldred & Co. at 42 Wall Street. At present there are associated in the new organization the following:

Aldred & Co., Bank of the Manhattan Company, the New York Trust Company, the Liberty National Bank and Tucker, Anthony & Co., all of New York; the Citizens' Commercial Trust Company of Buffalo, the American Trust Company of Boston, the Merchants' National Bank of Worcester, the Chicopee National Bank of Springfield, Mass.; the Commercial Trust Company of Philadelphia and the First Bridgeport National Bank of Bridgeport, Conn.

W. S. Kies of Aldred & Co., ex-Vice President of the National City Bank and the American International Corporation, will be Chairman of the board, and the bank's Advisory Management Committee will be J. H. Perkins, J. E. Gardin, J. H. Maxwell and F. H. Payne. In addition to the foregoing, the Directors of the bank will include J. E. Aldred, Stephen Baker, Mortimer N. Buckner, A. B. Chapin, N. P. Clement, F. A. Drury, H. J. Fuller, Alba B. Johnson, R. E. Jones, W. B. Lashar, George A. MacDonald, J. H. Mason, E. S. Wolfe and W. L. Wright.

In a statement regarding the organization of the bank Mr. Kies said:

"In passing the Edge bill, Congress has provided machinery, in the form of international banks under Federal charter and under the direct supervision of the Federal Reserve Board, for the financing of this country's export trade. The great depreciation of European currencies in international exchange has erected a barrier against the export trade of the United States. Manufacturers who have built up substantial markets for their products, particularly in Europe, through years of effort, are finding it increasingly more difficult to continue the sale of their goods. European purchasers of our products are unwilling to settle at existing rates of exchange, but in many cases are willing to continue to do business on the basis of secured credits in the belief that as the work of rehabilitation progresses production will increase, and that within a reasonable time exchange will show a favorable improvement.

"Up to the present time, however, the American manufacturer has had no banking facilities enabling him to meet this situation or permitting him to compete in foreign markets on a credit basis. The commercial banks of this country are deposit banks obtaining their working capital from their depositors. The principles of sound banking require that their funds be kept liquid and that credits issued by them be for a short time only. The Edge bill in effect provides for the establishment of a new kind of bank which shall obtain this working capital from the investors of the country through the sale of the bank's obligations or through the use of its guarantee in connection with the paper of American manufacturers and exporters, based in turn upon the credit of their foreign customers.

"In the organization of the First Federal Foreign Banking Association this plan has been followed. A group of banks selected in various important manufacturing centres of the East have underwritten the capital stock for the benefit of manufacturers in their localities who are interested in foreign trade. The stockholders of the new bank will, therefore, be manufacturers and banks. The manufacturers, in contributing their business to the bank, will share in the profits of such business. The banks will act as the distributing centres for acceptances, guaranteed paper and other obligations issued by the bank. The new bank, therefore, has the features of a mutual company through which the manufacturers who are stockholders will obtain capital for financing their foreign business from the investors of the country, and in furnishing business to the bank will participate in the profits of it. A line of discount on foreign paper bearing some proportion to the capital invested will be granted to manufacturers who are stockholders. In effect, therefore, the proposed plan of organization contemplates that manufacturers interested in foreign trade shall, through their stock ownership, provide a margin in the shape of capital which will furnish an additional security for the obligations to be issued to the public."

MAKE DR. HATCH MANAGER.

State Industrial Commission Announces His Appointment to Fund.

ALBANY, April 18.—The appointment of Dr. Leonard W. Hatch as manager of the State Insurance Fund was announced by the State Industrial Commission tonight. For the last twelve years Dr. Hatch has been in charge of the Bureau of Statistics and Information of the commission.

The commission emphasized the fact that the appointment was made strictly in accordance with civil service rules and based solely on considerations of ability, efficiency and character.

WEEK'S PRODUCE MARKETS.

CHICAGO.

WHEAT.—DEALINGS DISCONTINUED.

	May			July			Sept.	
CORN.	High.	Low.	High.	Low.	High.	Low.		
April 12	1.69¼	1.68	1.63¼	1.57¾	1.57	1.53¾		
April 13	1.67	1.64¼	1.60¼	1.57¾	1.55¼	1.53		
April 14	1.68	1.66¾	1.61¼	1.59¼	1.56	1.55		
April 15	1.69¾	1.67¾	1.64¼	1.60¼	1.58¾	1.65½		
April 16	1.71¾	1.69¾	1.66¼	1.63½	1.60	1.57¾		
April 17	1.70	1.69¼	1.64¾	1.63¾	1.59¾	1.57¾		
Wk. r'ge	1.71¾	1.64¼	1.66¼	1.57¾	1.60	1.53		
	May			July			Sept.	
OATS.	High.	Low.	High.	Low.	High.	Low.		
April 12	96¾	92¾	87¼	84¼	78¾	72		
April 13	96	93¾	85¾	84¼	73¼	72¼		
April 14	93	93¾	86¼	85¼	73¾	72¾		
April 15	96¾	95¼	88¼	86¼	75¼	73¾		
April 16	97¼	95	89¾	87¾	77¼	75¼		
April 17	96¾	94¾	88¼	86¾	76¾	75¼		
Wk. r'ge	97¼	92¾	89¾	84¼	77¼	72		
	Provisions.							
	May			July			Sept.	
Lard.	High.	Low.	High.	Low.	High.	Low.		
April 12	19.80	19.55	20.60	20.30	21.30	20.97		
April 13	19.65	19.20	20.45	19.90	20.92	20.60		
April 14	19.85	19.42	20.42	20.22	21.05	20.87		
April 15	20.12	19.50	20.50	20.27	21.05	21.05		
April 16	20.67	20.05	21.45	20.80	22.12	21.60		
April 17	20.30	20.25	21.35	21.02	21.90	21.75		
Wk. rge.	20.67	19.20	21.45	19.02	22.12	20.60		
	May			July			Sept.	
Ribs.	High.	Low.	High.	Low.	High.	Low.		
April 12	18.40	18.25	18.92	18.75	19.40	19.17		
April 13	18.25	18.05	18.75	18.57	19.10	19.05		
April 14	18.32	18.12	18.90	18.70				
April 15	18.60	18.45	19.30	19.02	19.67	19.65		
April 16	18.65	18.47	19.30	19.07	19.75	19.57		
April 17	18.50	18.42	19.07	19.02	19.60	19.55		
Wk's range	18.62	18.05	19.30	18.57	19.75	19.05		
			May		July			
Pork.			High.	Low.	High.	Low.		
April 12					37.50	37.20		
April 13					37.20	37.00		
April 14					37.50	37.15		
April 15			37.60	37.00	38.20	37.50		
April 16			37.75	37.50	38.75	37.35		
April 17			37.80	37.05	38.50	38.00		
Week's range			37.75	37.00	38.75	37.00		

COTTON.

	May			July			Oct.	
	High.	Low.	High.	Low.	High.	Low.		
April 12	41.08	40.70	39.35	38.50	35.40	34.65		
April 13	41.05	41.00	39.20	38.90	35.20	34.50		
April 14	41.60	41.31	39.25	38.95	35.35	35.00		
April 15	41.87	41.10	39.50	38.75	35.88	34.90		
April 16	42.38	42.00	40.05	39.53	36.02	35.90		
April 17	42.50	42.10	40.25	39.52	37.17	36.62		
Wk's range	42.50	40.70	40.25	38.50	37.17	34.65		
	Dec.			Jan.			Mar.	
Lard.	High.	Low.	High.	Low.	High.	Low.		
April 12	34.40	33.68	33.52	32.70				
April 13	34.57	33.60	33.53	32.68	32.34	32.25		
April 14	34.39	33.95	33.80	33.05	32.55	32.25		
April 15	34.65	33.70	33.67	32.80	32.80	32.00		
April 16	35.79	34.85	34.80	33.93	32.87	32.87		
April 17	36.05	35.52	35.05	34.60	34.00	33.60		
Wk's range	36.05	33.60	35.05	32.68	34.68	33.00		
	SPOT COTTON.							
					New York.		New Orleans.	
April 12					43.00		41.50	
April 13					46.00		41.50	
April 14					45.00		41.50	
April 16					48.00		41.50	
April 16					48.25		41.75	
April 17					48.25		41.75	
Week's range—								
High					48.25		41.75	
Low					46.00		41.50	

We have prepared a Special Circular on

Royal Dutch Shell Transport

Write, Call or Phone Rector 6080 for copy.

SHONNARD, MILLS & CO.

Members N. Y. Stock Exchange
120 Broadway, N. Y.

FOREIGN BONDS

Berlin 4s
Bremen 4½s
Cologne 4s
Dresden 4½s
Leipzig 4½s
Munich 4s
Mannheim 4s
Frankfort 4s
Stuttgart 4s

FRENCH VICTORY 5s

SPECIAL PRICES 1,000,000 MARKS

Send for full detailed description. Circular No. T. H. 800.

Farson, Son & Co.

Members New York Stock Exchange
115 Broadway, New York

Peerless Motor Stock & Notes
Detroit Edison Securities
Trading Department
Ware & Leland
Members New York Stock Exchange
61 Broadway, New York
Telephone Bowling Green 10090

Prudden & Company
Toledo, Ohio
55 Cedar St., New York
Tel. Rector 4366
Municipal Bonds

UNLISTED SECURITIES
GEO. A. KUHN & SONS
Members New York Stock Exchange
111 Broadway, N. Y. Tel. Rector 5340
1418 Walnut St. Philadelphia, Pa.

St. Louis, Iron Mountain & Southern Railway
River and Gulf Division First Mtge. 4% Bonds due May 1st, 1933

An underlying bond issue of the Missouri Pacific System secured by a closed first mortgage upon 771 miles of road, which, with connecting lines, forms a through route from St. Louis and Kansas City via Memphis to New Orleans.

Description upon request

Price to yield over 8.30%

Redmond & Co.
Members New York & Pittsburgh Stock Exchanges
33 Pine St. New York
Union Arcade Bldg. Pittsburgh

At Present Market Levels
Municipal Bonds
Show Highest Yield in History

Our Chart (T-1) graphically records fluctuations showing

High and Low Since 1900

We will be pleased to furnish a copy upon request

BARR AND SCHMELTZER
Members New York Stock Exchange
14 WALL ST. NEW YORK

Banking House of
HENRY CLEWS & CO.
Members of N. Y. Stock Exchange.
11, 13, 15, 17 and 19 Broad St., N. Y.

Interest allowed on deposit accounts subject to cheque. Stock, Bond and Note Issues of Railroad and Industrial Companies Bought and Sold and conservative advances made thereon.

FOREIGN LETTERS OF CREDIT ISSUED

Dealers in
LIBERTY BONDS

Branch Offices: 320 Fifth Ave., 96 Union Square, 96 Warren St., 145 East 60th St.; 10 Court St., Brooklyn.

New Jersey Securities
Outwater & Wells
15 Exchange Place. Tel. 20 Montgomery.
Jersey City, N. J.

$2,085,000

Minneapolis, Minnesota

Municipal 5% Bonds

Dated April 1, 1920. Due serially 1923 to 1950. Principal and semi-annual interest, April 1 and October 1, payable in New York City. Coupon bonds with the privilege of registration as to principal and interest. Denomination $1,000.

Tax Exempt in Minnesota

Legal Investment for Savings Banks and Trust Funds in Massachusetts and Connecticut, and Eligible as Security for Postal Savings Deposits on a 90% Basis

Exempt from the Federal Income Tax

Minneapolis, the largest city in Minnesota, is the world's greatest producer of flour, its aggregate output being over eighteen million barrels yearly, and also has extensive wholesale and jobbing interests, notably in farm implements, dry goods and hardware. The city has remarkably good transportation facilities, being served by eleven lines of steam railroads.

These bonds are a direct obligation of the entire city payable from taxes on all taxable property therein.

We recommend these bonds for investment

Netting from 5.05% to 5.37% According to Maturity

Complete circular on request

Harris, Forbes & Co — New York
The National City Co — New York
Estabrook & Co — New York
R. L. Day & Co — Boston
Merrill, Oldham & Co — Boston
Wells-Dickey Co — Minneapolis
The Minnesota Loan & Trust Co — Minneapolis

Exempt from All Federal Income Taxes

$100,000
State of Minnesota
5%
Certificates of Indebtedness

DUE FEB. 1, 1923

Price to yield
5.20%

Descriptive Circular on Request

STACY & BRAUN
8 Nassau Street,
Toledo New York. Cincinnati

The Position of Public Utilities

Present conditions and outlook are analyzed in our circular which should be of special interest to every holder of

Public Utility Securities

Circular T-13 sent upon request

Stone & Webster
120 Broadway, New York
Telephone Rector 6020
Boston Chicago

Municipal Bonds

Yielding 4.40% to 6%

Exempt from all Federal Income Taxes

The very low prices at which Municipal Bonds are now selling enable the investor to secure more substantial returns than have been possible for several decades.

We strongly recommend the following issues as being especially desirable for investment at the present time:

Issue.	Maturity.	Price to Yield
City of St. Louis, Mo., Direct Obligation 4s	1929	4.90%
City of New Orleans, La., Imp. 5s	1945-50	5.00%
State of Louisiana Port Commission 5s	1924-60	5.00%
Cape Girardeau, Mo., School District 5s	1921-40	5.00%
Napoleon Twp., Mich., School District 5s	1924-40	5.00%
City of Akron, Ohio, Street Imp. 5½s	1921-24	5.10%
Wayne County, N. C., Bridge 5s	1932-44	5.125%
State of Minnesota, War Bonus 5s	1921-30	5.20%
Garfield Heights, Ohio, Water, St. & Sewer 5½s	1925-29	5.25%
City of Billings, Mont., Sewer 5s	1939 opt. 1934	5.25%
City of Akron, Ohio, Street Imp. 5½s	1925-50	5.25%
City of Marion, Ohio, Street Imp. 6s	1925	5.50%
Sharkey County, Miss., Road District 5½s	1930-44	5.50%
Milam County, Texas, Road District 5½s	1929-49	5.50%
Lawrence County, Miss., Road District 6s	1930-39	5.65%
Butler County, Mo., Inter-River Drg. Dist. 6s	1936-38	5.70%
Arkansas County, Ark., Road Imp. 5s	1923-39	5.75%
Crittenden County, Ark., Road Imp. 5½s	1921-39	5.75%
Mississippi County, Ark., Road Imp. 6s	1926-45	5.75%
Sutter County, Calif., Reclamation 6s	1930-40	6.00%
Jackson County, Ark., Road Imp. 5½s	1923-35	6.00%
Woodruff & Prairie Co.'s, Ark., Road Imp. 5½s	1923-43	6.00%
Hempstead & Nevada Co.'s, Ark., Road Imp. 5½s	1926-38	6.00%

Investors and Institutions desiring complete information on any of the above bonds may obtain individual circulars upon request.

William R. Compton Company
Government and Municipal Bonds
"Over a Quarter Century in This Business"
14 Wall Street, New York
St. Louis Cincinnati Chicago New Orleans

Approved List of
Short Term Securities

Maturing from one to five years, yielding 6% to 8.40% per annum.

Copies sent on request.

Direct Issue of
Salomon Bros. & Hutzler
Members New York Stock Exchange
7 PINE ST. NEW YORK
Phone John 0900
31 CONGRESS ST. BOSTON

ITALY AND FUEL OIL

The railroad transportation in Italy is under Government control and the Ministry of Transportation has ordered that 100 of the locomotives used on the most traveled lines have their equipment modified to that fuel oil can be used instead of coal, and if the conditions are found satisfactory, they will increase the number burning oil to 300. There are 14 already transformed and are running between Brindisi and Bari. Oil burning locomotives have been ordered from America, and it is intended that some of them are to be used in Sicily. The ones that are at present working are said to give complete satisfaction. The conversion to oil is world-wide.

J. R. Bridgeford & Co.
111 Broadway New York

MUNICIPAL BONDS

Federal Income Tax Exempt

We own and offer subject to prior sale the following High Grade Municipal Bonds. These bonds are exempt from all Federal Income Taxes and some are exempt from taxation within the state of issue. Many of these are Legal Investments for Savings Banks and Trustees in the Eastern States.
We are prepared at all times to buy and sell Municipal Bonds.

		Due	Yield
$55,000	New Haven, Conn., S. D. 5's	1945	4.65%
7,000	New Haven, Conn., S. D. 4½'s	1924-30	4.65
65,000	New Britain, Conn., 4½'s	1922-37	4.65
30,000	No. Hempstead, N. Y., 4.80's	1921-30	4.70
8,000	Biddeford, Me. 5½'s	1925	4.70
8,000	Waterville, Me. 5½'s	1935	4.70
72,000	New Haven, Conn. 4's	1928-36	4.75
74,000	New Britain, Conn. 4's	1923-27	4.75
79,000	Lawrence, Mass. 4's	1920-33	4.75
10,000	Newton, Mass. 4's	1936	4.75
21,000	Eastwood, N. Y. 5's	1935-45	4.75
24,000	Hartford, Conn. 4½'s	1933	4.75
7,000	Providence, R. I. 4's	1945	4.75
33,000	Boston, Mass. 5½'s	1928	4.80
15,000	Grand Rapids, Mich. 4's	1931	4.80
17,000	Waterbury, Conn. 4's	1927	4.85
32,000	Cambridge, Mass. 4's	1934-36	4.85
90,000	St. Louis, Mo. 4's	1929	4.85
20,000	Taunton, Mass. 5½'s	1930	4.85
35,000	Indianapolis, Ind. 4's	1924	4.90
53,000	Ipswich, Mass. 4's	1924	4.90
90,000	Everett, Mass. 4's	1929-31	4.90
60,000	Fall River, Mass., 4's	1927-29	4.90
10,000	Jackson, Mich. 4½'s	1933-34	4.90
45,000	Portsmouth, N. H. 4's	1924	4.90
10,000	Milwaukee, Wis. 4½'s	1927-28	5.00
15,000	Tennessee State 4's	1952	5.00
13,000	Des Moines, Ia. 5's	1922-58	5.00
30,000	Chicago, Ill. 4's	1923	5.00
232,000	Boston, Mass. 4's	1923-25	5.00

		Due	Yield
$37,000	Fitchburg, Mass. 4's	1923-25	5.00%
25,000	Quincy, Mass. 4's	1920-44	5.00
10,000	Winchester, Mass. 4's	1927	5.00
110,000	Chelsea, Mass. 4's	1925	5.00
25,000	Lynn, Mass. 4's	1925	5.00
25,000	Milford, Mass. 4's	1930-34	5.00
26,000	Flint, Mich. 4½'s and 4½'s	1923-31	5.00
20,000	St. Paul, Minn. 5's	1923	5.00
5,000	Atlantic County, N. J. 5's	1921	5.00
500,000	Port of Tacoma, Wash. 5's	1947-55	5.00
20,000	Woonsocket, R. I. 4's	1933	5.00
5,000	Dubuque, Ia., 4's	1931	5.00
10,000	Memphis, Tenn. 5's	1938	5.00
15,000	Los Angeles, Cal. 4½'s	1927	5.10
5,000	Beaumont, Tex. 5's	1941-54	5.10
10,000	Saginaw, Mich. 4's	1924	5.10
62,000	Massac County, Ill. 5's	1940	5.125
11,000	Portsmouth, Va. 5½'s	1950	5.15
40,000	Seattle, Wash. 5's	1931-39	5.20
85,000	Montgomery County, O. 5½'s	1922-31	5.20
10,000	Ogden, Utah 4½'s	1926	5.25
87,000	Birmingham, Ala. 5's	1929-30	5.25
28,000	Stanly County, N. C. 5½'s	1921-24	5.25
400,000	Robeson County, N. C. 5½'s	1930-45	5.25
20,000	Nashville, Tenn. 4's	1928	5.30
37,000	Brevard County, Fla. 5's	1943	5.40
50,000	Seabright, N. J. 6's	1926	5.50
27,000	Greenville, N. C. 6's	1921-43	5.50
138,000	Cumberland County, N. C. 6's	1922	6.00
110,000	New Bern, N. C. 6's	1922	6.00

Complete circulars on the above will be sent upon request.

R. M. GRANT & CO.
31 Nassau Street, New York
Boston St. Louis Portland, Me. Chicago

MILLER & CO.
Members New York Stock Exchange

Securities Bought for Investment or Carried on Conservative Margin

120 BROADWAY
Branch Offices
212 FIFTH AVENUE
S.W. COR. 27TH STREET
LONGACRE BUILDING
1476 BROADWAY
NEW YORK

BROWN BROTHERS & CO.
59 Wall Street
New York

Exempt from the Federal Income Taxes
Exempt from the New York State Income Tax

$125,000
Herkimer County, N. Y.
Coupon or Registered 5% Bonds
DUE SERIALLY, 1926 TO 1950
Yielding 4.60%

$82,000
Jefferson County, N. Y.
Registered 5% Highway Bonds
DUE SERIALLY, 1924 TO 1939
Yielding 4.60%

$58,000
City of Cohoes, N. Y.
Registered 5% Improvement Bonds
DUE SERIALLY, 1921 TO 1937
Yielding 4.70%
Circulars Upon Request.

GEO. B. GIBBONS & COMPANY
MUNICIPAL BONDS
40 WALL STREET NEW YORK

Have Your Bonds Declined?

These days of low prices present an unusual opportunity to those who have purchased at higher prices to make up their losses by a wise reinvestment of their funds.

We shall be glad to recommend a list of securities for substitution which offer

1—Added security of principal
2—Greater income
3—Opportunity for price enhancement

Special Letter C-2 on request

Kelley, Drayton & Co.
Members New York Stock Exchange
Lord's Court Building
40 Exchange Place
Telephone Broad 6291

American Tobacco Dividend Scrip
Bought—Sold—Quoted

RIGHTS
P. Lorillard Rights
General Elec. Rights
Gen. Amer. Tank Car Rights
Int. Motor Truck Rights
Liggett & Myers Rights
Goodrich Option Warrants

SCRIPS
American Tobacco Scrip
United Cigar Stores Scrip
Tobacco Products Scrip
Porto Rican Amer. Tob. Scrip

CALIFORNIA SECURITIES
Direct private wire to San Francisco.
Great Western Pr. 6s 1925
Pacific Gas & Elec. Pfd.
South Pacific Coast 4s

Specialists in Rights and Scrips
McDONNELL & Co.
Members New York Stock Exchange
120 Broadway Tel. Rector 7800

Foreign Exchange, Securities & Currency

Analytical booklet containing data on the principal foreign government currencies and securities.
Free Upon Request

E. W. Wagner & Co.
Established 1887. Chicago
Members { New York Stock Exchange / New York Cotton Exchange / Chicago Board of Trade
33 New St. (Ground Floor) New York
Branches { 14 East 44th St. / Mad. Av. & 42d St. / 105 West 32d St. / 26 Court St., Brooklyn

OUTLAW STRIKES PLUMB PLAN DANGER

Railroad Executives and Heads of Brotherhoods Hope Agitation Has Received Setback.

SAMPLES OF PROPAGANDA

Some Arguments Recently Made to Workers in Speechmaking Tour by League's Head.

With the Brotherhood of Railway Trainmen already out of the Plumb Plan League and the possibility that one or more of the other three railway brotherhoods may follow the trainmen out, railroad executives are interested in the causes leading up to the change of attitude among the unions which originally favored the Plumb Plan. The general impression is that the railroad brotherhood leaders, with the possible exception of the engineers, have realized that the agitation by Plumb Plan League workers is likely to cause "outlaw" strikes, if indeed it was not partly responsible for the last one.

While it is admitted by many railroad union men that the Plumb Plan has made little if any headway with the farmers of the country, or with the general public, it is asserted that it has grown in favor with certain classes of railway labor. Those who have studied the situation surrounding the strike assert that a portion of railroad labor has supported Mr. Plumb and his doctrines because it believes it sees in the Plumb Plan the machinery through which it would be able to control the fixing of wages, this apparently to be effected by paying labor more money and capital less.

One of the chief mediums through which the Plumb Plan idea has been spread among railroad workers is a newspaper called Labor, issued by the Plumb Plan League. Excerpts from this newspaper and from speeches which have been made by Mr. Plumb, which follow, show the character of the missionary work which has been going on in the last year.

Labor, in its issue of March 20, begins one article as follows:

"How many billions of watered stock issued by various railroad companies shall be validated by the Interstate Commerce Commission as the result of the enactment of the Cummins-Esch Railroad bill?

"This the problem that the Interstate Commerce Commission must face next Monday, when it begins a series of hearings on the question of valuing the railroads for the purpose of rate fixing."

The issue of March 13 contains on the front page a cartoon entitled "Constructive Legislation," which shows Liberty bonds declining in price and railroad stocks advancing in price, as though the latter were the cause of the former. It also portrays Wall Street in great glee, standing underneath the barometer, indicating railroad stocks going up, with "6 per cent. on water" sticking out of its vest pocket.

During the month of March Mr. Plumb has been conducting a personal campaign in Ohio, the object of which is apparently to defeat all members of Congress who voted for the Cummins-Esch bill. These meetings have been held with the assistance of local organizations of railroad labor. Among the things which Mr. Plumb has been telling these men are the following:

At Akron he said: "Guaranteeing the railroads a profit of 5½ per cent. on their aggregate value is the greatest steal in the history of the country."

At Chillicothe Mr. Plumb said:

"When the Government turned back the railroads to private ownership by this bill it gave them a 5½ per cent. return guaranteed to the owners. The 250,000 miles of railroad in the United States are capitalized at something over $20,000,000,000, half of which is watered stock, and they draw the said 5½ per cent. on something that does not exist."

At Columbus he said:

"The power of fixing the price of labor provided in the Cummins-Esch bill would turn the Kaiser green with envy."

In all of his speeches the author of the Plumb Plan has been urging labor to defeat Congressmen who voted for the passage of the recent railroad legislation, and he has harped continually upon watered railroad stock.

Just how far this missionary work will go and how firmly it will become intrenched in the ranks of organized railroad labor cannot be told now, according to careful observers, but the railroad executives and the heads of the brotherhoods have some reason to feel hopeful that it has received a setback in the breaking up of the outlaw strike. However, it is asserted that should the brotherhoods continue to permit the distribution of this Puumb Plan propaganda through their organizations similar outbreaks may be expected spasmodically.

Weather in Grain and Cotton States.

Special to The New York Times.

WASHINGTON, April 18.—N. C.—Local showers Mon. and Tues.

S. C. and Ga.—Local showers and thunderstorms Mon. and probably Tues.

Fla.—Generally fair Mon. and Tues., except probably showers in extreme north.

Extreme N. W. Fla., Ala., Miss., Tenn. and Ky.—Local thunders showers probably Mon. and Tues.; somewhat lower temp.

Ind. and Ohio.—Showers Mon. and Tues.; not much change in temp.

Lower Mich.—Cloudy in north, probably rain in south, Mon.; Tues. rain.

Upper Mich.—Cloucy Mon.; Tues. rain; not much change in temp.

Ill. and Miss.—Unsettled Mon. and Tues., probably showers; not much change in temp.

Wis.—Fair in north, unsettled in south and probabi yTues.; not much change in temp.

Minn.—Partly cloudy Mon. and probably Tues.; moderte temp.

Iowa—Unsettled Mon. and probably with showers; not much change in temp.

N. Dakota—Fair Mon. and probably Tues.; warmer Mon.

S. Dakota—Unsettled Mon., Tues. probably fair; rising temp.

Neb.—Unsettled Mon. and Tues. with probably rain or snow; warmer Tues. and in west Mon.

Kan.—Unsettled Mon. and Tues.; probably showers; warmer Mon. in west.

Mont.—Fair Mon., becoming unsettled by night and on Tuesday; warmer Mon.

Wyom.—Fair north, unsettled south Mon. with snow; Tues. probably fair, slowly rising temp.

Free of Federal Income Tax
Legal Investment For Savings Banks and Trustees In New York and Other States

$3,000,000
State of South Carolina
4¾%
Tax Anticipation Notes

Dated April 8, 1920 **Due Serially**

Denominations $1,000, $5,000 and multiples. Payable principal and interest at the Hanover National Bank, New York City, fiscal agency for the State of South Carolina.

FINANCIAL STATEMENT

Assessed Valuation	$376,178,499
Bonded Debt	5,382,059
Population	1,515,400

MATURITIES

$500,000 Jan. 6, 1921	$500,000 Jan. 27, 1921
500,000 Jan. 13, 1921	500,000 Feb. 3, 1921
500,000 Jan. 20, 1921	500,000 Feb. 10, 1921

Prices to Yield 6%

Legality approved by Messrs. Reed, Dougherty & Hoyt

The Equitable Trust Company of New York
BOND DEPARTMENT
37 Wall Street Madison Avenue at 45th St.

United States Government Liberty Bonds *and* Victory Notes

We keep a supply of the above securities on hand for immediate delivery.

3½%	Due June 15, 1947	Yield about	3⅞%
1st 4%	" June 15, 1947	" "	4⅝%
2nd 4%	" Nov. 15, 1942	" "	4.95%
1st 4¼%	" June 15, 1947	" "	4.90%
2nd 4¼%	" Nov. 15, 1942	" "	5.25%
3rd 4¼%	" Sept. 15, 1928	" "	5.40%
4th 4¼%	" Oct. 15, 1938	" "	5.35%
5th 3¾%	" May 20, 1923	" "	5.10%
5th 4¾%	" May 20, 1923	" "	6.05%

At present prices these securities with their tax exempt features and high yield seem to us most attractive. We shall be glad to give further particulars on request.

Kidder, Peabody & Co.
17 Wall Street, New York — 115 Devonshire Street, Boston

EXEMPT FROM ALL FEDERAL INCOME TAXES

$2,000,000
Akron, Ohio
School District 5½% Bonds

Dated April 1, 1920 Denomination $1000 Due Serially, as shown below

Principal and semi-annual interest (April and October 1st) payable at the First-Second National Bank, Akron, Ohio.

(The School District includes the entire City of Akron and some outlying suburbs.)

FINANCIAL STATEMENT

Assessed Valuation (1919)	$279,300,700
Total Debt (inc. this issue)	5,896,000
Population (1910)	69,067
" (now est.)	200,000

MATURITIES

$100,000 April 1, 1921	$100,000 April 1, 1928	$100,000 April 1, 1935
100,000 April 1, 1922	100,000 April 1, 1929	100,000 April 1, 1936
100,000 April 1, 1923	100,000 April 1, 1930	100,000 April 1, 1937
100,000 April 1, 1924	100,000 April 1, 1931	100,000 April 1, 1938
100,000 April 1, 1925	100,000 April 1, 1932	100,000 April 1, 1939
100,000 April 1, 1926	100,000 April 1, 1933	100,000 April 1, 1940
100,000 April 1, 1927	100,000 April 1, 1934	

Price any maturity to yield 5⅛%
Accrued interest to be added

Legality to be approved by Messrs. Squire, Sanders & Dempsey, Cleveland, O.

The Silverman-Huyck Co.
Municipal Bonds
309 Mercantile Library Bldg., Cincinnati, O.

New York Correspondents
Thayer, Drew & Co., 111 Broadway, New York
Telephone Rector 8413

U. S. Notes To Yield 6.10%

Victory 4¾s, due in 1923, are selling on a more attractive basis than many corporate issues.

Savings Banks and Insurance Companies are prudently buying in this market.

We extend our services to investors for the execution of their orders.

W. G. Souders & Co.
31 Nassau Street, New York
Chicago Milwaukee
Detroit Grand Rapids

A Diversified List of Investments
Sent upon request

H. HENTZ & CO.
Established 1856
Members of
New York Stock Exchange
New York Cotton Exchange
New York Coffee and Sugar Exchange
New York Produce Exchange
Chicago Board of Trade
22 William Street New York
35 Congress Street Boston

We Finance
Electric power and light enterprises with records of established earnings.
Electric Bond & Share Co.
(Paid-Up Capital and Surplus $24,000,000)
71 Broadway, New York.

HELLWIG & REUTTER
Members of N. Y. Stock Exchange
INVESTMENT SECURITIES
75 Broad Street, New York
Telephone Broad 5230

E. R. DIGGS & CO.
INCORPORATED
Investment Securities
61 Broadway New York

HARRIMAN NATIONAL BANK
Fifth Avenue & Forty-fourth St.
New York
BANKING HOURS FROM 9 A. M. TO 3 P. M.
SAFE DEPOSIT VAULTS 9 A. M. TO MIDNIGHT

ATLANTIC GULF OIL CORPORATION
Controlled by
Atlantic, Gulf & West Indies Steamship Lines

Estimated potential production 250,000 barrels daily.
Topping plant capacity 80,000 barrels daily.
Pumping station for the loading of tankers with capacity of 6,000 barrels per hour.
Pipe line capacity when completed 60,000 barrels daily.
Parent company has contracted for tankers having deadweight tonnage of more than 172,000 tons.

MOORE, LEONARD & LYNCH
Members New York & Pittsburgh Stock Exchanges
Frick Bldg. Pittsburgh — 111 B'way New York — Ritz-Carlton Philadelphia

Bonds for Investment
Hambleton & Co.
Baltimore New York
Philadelphia Washington

LISTED SECURITIES
Bought and Sold
for
Investment or on Conservative Margin Account.
B. H. & F. W. Pelzer
Members New York Stock Exchange.
12 Broadway, New York City
Phone Broad 6037.

FIDELITY BONDS
American Surety Co.
of New York. (Founded 1884)
Home Office, 100 Broadway.

Sugar Stocks

Send for our special letter discussing the crucial sugar scarcity in its bearing on dividend possibilities of leading producers.

We Specialize in Unlisted Sugar Securities

Sugar and Coffee Futures

LAMBORN & Co.
Seven Wall St., New York.
Telephone Rector 6340
Members
N. Y. Stock Ex. N. Y. Produce Ex.
N. Y. Cotton Ex. N. Y. Coffee and Chicago Board of Trade, Sugar Ex., Inc.
London Produce Clearing House, Ltd.

Mark A. Noble Theodore G. Corwin
NOBLE & CORWIN
30 Broad St. New York
Guaranty Tr. Art Metal Cons. Co.
Gt. Amer. Ins. Otis Elevator pfd.
Telephone 1111 Broad.

CITY OF SAO PAULO
(United States of Brazil)
6% External Secured S. F. Bonds
Circular upon request
Sharretts & Ford
51 EXCHANGE PLACE. Hanover 8200

Goodyear Tire & Rubber Pfd.
Wahl Company Pfd.
Standard Gas & Elec., all issues
H. M. BYLLESBY & CO.
Private Wire to Chicago
111 Broadway Phone Rector 8681

Cuba Cane Sugar Corporation
7% convertible debenture bonds, due January 1, 1930.

CONVERTIBLE on and after January 1, 1922, into common stock of the company at $60 per share.

We recommend these convertible debenture bonds for investment at 100 and accrued interest to yield 7%

Investment Department
LYMAN D. SMITH & Co
Members N. Y. Stock Exchange
34 Pine St. Tel. John 4100
Branch Office
527 Fifth Ave. Tel. Murray Hill 8700

F. M. Dyer & Co.
High-Grade Investment Securities
24 Broad Street, New York City
Telephone 3420 Rector
Boston New Haven

Central Sugar
Texas Pacific Coal & Oil
Bankers Trust Co.

McCLURE, JONES & REED
Members New York Stock Exchange
115 Broadway Phone 7022 Rector

Chocolate

manufacturing is one of our most prosperous industries.

Rockwood & Company
is one of the largest chocolate and cocoa concerns in the U. S.
We own and offer the
8%
Cumulative Preferred Stock
$100 per share to net 8%
For full particulars ask for Folder T-920.

Hollister, White & Co.
INCORPORATED
92 CEDAR STREET, Corner Trinity Place
Telephone Rector 3901
NEW YORK
BOSTON PHILADELPHIA
Newark Springfield Providence Pittsfield Portland

Texas Pacific Land Trust
Certificates of Proprietary Interest
Bought and Sold
MacQUOID & COADY
Members New York Stock Exchange
14 Wall Street N. Y., Telephone Rector 9078

FINANCIAL NOTICES.

THE BANK OF AMERICA.

New York City, April 1, 1920. TO THE STOCKHOLDERS OF THE BANK OF AMERICA: PLEASE TAKE NOTICE, 1. That a special meeting of the stockholders of The Bank of America will be held at the office of the Bank at No. 44 Wall Street, in the Borough of Manhattan, City of New York, on the 27th day of April, 1920, at 11:30 o'clock in the forenoon, for the purpose of considering and taking action upon the following: (1) The approval by the stockholders of an agreement made and entered into by The Bank of America and Franklin Trust Company, approved by the Superintendent of Banks, pursuant to the provisions of the Banking Laws of the State of New York for the merger of Franklin Trust Company into The Bank of America. (2) The increase of the number of Directors of the Bank from nine to twenty-two. (3) The sale, conveyance and transfer by Franklin Trust Company to The Bank of America of all of the properties, rights, privileges and franchises of Franklin Trust Company, subject to the latter's liabilities. (4) The amendment of the Articles of Association of the Bank in the following particulars: (a) Section 1, of Article I, now reading as follows: "Section 1. The name of this Association shall be 'The Bank of America,' and its business of discounts and deposits is to be carried on in the City of New York," to be amended so that as amended it will read as follows: "Sec. 1. The name of this Bank shall be 'The Bank of America' and its principal office and place of business shall be in the City of New York and it may open, occupy or maintain such branch offices at such places and for the transaction of such business as may be authorized by law." (b) Section 2, of Article II, now providing (as amended pursuant to resolution passed at a special meeting of stockholders on October 7, 1895), that the amount of the capital stock of the Bank shall be $1,500,000, consisting of 15,000 shares of the par value of $100 each, to be amended so that as amended it will read as follows: "Sec. 2. The amount of its capital stock shall be Five million five hundred thousand dollars ($5,500,000), divided into fifty-five thousand (55,000) shares of the par value of One hundred dollars ($100) each." (c) Section 1, of Article III, now reading as follows: "Sec. 1. The powers of the Association shall be exercised and its business be conducted by nine Directors. Every Director shall be a citizen of the United States of America and shall own and hold at all times, in his own right, at least ten shares of the capital stock of the Association," to be amended so that as amended it will read as follows: "Sec. 1. The powers of the Association shall be exercised, and its business conducted by twenty-two directors. Every director shall be a citizen of the United States of America, and shall own and hold at all times, in his own right, at least ten (10) shares of the capital stock of the Bank." (d) Article IV, now reading as follows: "The Board of Directors out of the funds of the Association, shall defray all its expenses, and may in each year may declare and pay such dividends as they may deem expedient, and as shall be lawful, out of the surplus profits of the Association, to the Stockholders or their authorized Attorneys; of which dividends notice shall be immediately published, for at least ten days, in two daily newspapers printed in the City of New York. Any interest accruing on unclaimed dividends shall belong to the Association," to be amended so that as amended it will read as follows: "ARTICLE IV The Board of Directors, out of the funds of the Bank, shall defray all its expenses, and may declare and pay such dividends as they may deem expedient, and as shall be lawful, out of the surplus profits of the Bank to the stockholders or their authorized attorneys. Any interest accruing on unclaimed dividends shall belong to the Bank." (e) Section 3, of Article VII, now reading as follows: "Sec. 3. The President and the Cashier shall sign all Certificates of Stock to be issued by the Association," to be amended so that as amended it will read as follows: "Sec. 3. The President or any Vice-President and the Cashier or any Assistant Cashier shall sign all certificates of stock to be issued by the Bank." II. That a special meeting of the stockholders of The Bank of America will be held at the office of the Bank at No. 44 Wall Street, in the Borough of Manhattan, City of New York, on the 27th day of April, 1920, at 12:15 o'clock in the afternoon for the purpose of authorizing the increase of the capital stock of The Bank of America from $1,500,000, the present authorized amount, consisting of 15,000 shares of the par value of $100 each, to $5,500,000, consisting of 55,000 shares of the par value of $100 each, and the disposition to be made of such increased capital stock. III. That the stock transfer books of The Bank of America will be closed at 3:00 P. M., on April 26, 1920, and reopened at 10:00 A. M., on April 29, 1920. *The attention of the stockholders is called to the circular letter bearing even date herewith and sent by direction of the Board of Directors.* By order of the Board of Directors.

WILLIAM H. PERKINS, President.
WALTER M. BENNET, Cashier and Secretary.

WEST KENTUCKY COAL COMPANY
First Mortgage Five Per Cent. Thirty-Year Gold Bonds.

The Equitable Trust Company of New York, successor by merger to The Trust Company of America, as Trustee under the mortgage of the West Kentucky Coal Company, dated July 1st, 1905, hereby invites proposals for the sale to it, under the provisions of said mortgage, of as many bonds secured thereby as will exhaust the sum of thirty-five thousand, forty-eight Dollars and Twenty-four Cents ($35,048.24) at a price not to exceed 105% and accrued interest; bonds to be presented for payment on July 1, 1920.

Sealed proposals will be opened at the office of The Equitable Trust Company of New York, No. 37 Wall Street, New York City, at 12 o'clock noon, April 26, 1920, and should be indorsed "Proposals for the Sinking Fund of the West Kentucky Coal Company." The right is reserved to reject any and all tenders.

Dated, New York, N. Y., April 8, 1920.
THE EQUITABLE TRUST COMPANY OF NEW YORK, Successor Trustee.
By LYMAN RHOADES, Vice-President.

NEW RIVER LUMBER COMPANY.

NOTICE is hereby given that $66,000 First Mortgage 20-year 6% Gold Bonds of the New River Lumber Company of the face value of $1,000 each, numbered as follows:

3	90	221	293	349	427
24	117	244	311	357	428
26	114	238	313	381	440
27	110	262	325	389	445
29	122	263	329	391	459
54	158	296	331	392	471
57	160	277	334	400	474
87	164	285	339	402	477
93	171	289	340	408	482
94	176	290	342	420	494
96	190	297	344	423	498

have been drawn by lot for redemption from the amount to the credit of the Sinking Fund, and will be paid for at the rate of $1,050 per bond at the office of the undersigned, Trust Department, 60 Broadway, New York City, on the first day of June, 1920, after which date said bonds will cease to bear interest. COLUMBIA TRUST COMPANY, Successor Trustee,
By GEORGE E. WARREN, Vice President.
Dated, New York, April 7th, 1920.

NEW YORK BUSINESS BUILDINGS CORPORATION
Adjustment Mortgage Bonds Secured by Mortgage dated April 1, 1918.

The undersigned as Trustee under the said Mortgage, holds in the Sinking Fund the sum of $45,000.00 applicable to the purchase of the said bonds at the lowest price obtainable, in accordance with the provisions of Article V of said Mortgage.

Sealed offers of bonds may be sent to the office of the undersigned not later than twelve o'clock noon, April 20, 1920, directed as follows:

"Proposals to Sinking Fund of New York Business Buildings Corporation, The Farmers' Loan and Trust Company, 22 William Street, New York, N. Y."

The right is reserved by the undersigned to reject any and all offers.

THE FARMERS' LOAN AND TRUST COMPANY, Trustee.
By EDWIN S. MARSTON, President.
Dated, March 23, 1920.

TO THE HOLDERS OF FIRST MORTGAGE FIVE PER CENT. SINKING FUND GOLD BONDS OF THE ROCKY MOUNTAIN COAL & IRON COMPANY, DUE MAY 1ST, 1951:

Notice is hereby given that (13) bonds of the above-described issue of the face value of One Thousand Dollars ($1,000) each, numbered as follows:

5	270	802	510
64	280	902	666
116	853	905	907
275			

have been drawn by lot for redemption from the amount to the credit of the Sinking Fund, and will be paid for at the rate of One Thousand Dollars ($1,000) per bond, at the office of the undersigned, Trust Department, 60 Broadway, New York City, on the first day of May, 1920, after which date said bonds shall cease to bear interest.
COLUMBIA TRUST COMPANY, Successor Trustee.
By GEORGE E. WARREN, Vice President.
Dated New York, April 1, 1920.

BUFFALO & SUSQUEHANNA IRON COMPANY
First Mortgage 5% Gold Bonds.

Notice is hereby given, pursuant to Article Two, Section Eight, of Mortgage of the Buffalo & Susquehanna Iron Company, dated July 1st, 1909, that the undersigned, as Trustee, upon receipt of the required funds, will redeem bonds Nos. 1201-1400, inclusive, at par, on and after June 1st, 1920. Interest on said bonds will cease on June 1st, 1920.

THE NEW YORK TRUST COMPANY, formerly New York Security & Trust Company, Trustee.
By H. G. CURTS, Secretary.
April 16, 1920.

DIVIDENDS.

PORTLAND GAS & COKE COMPANY.
PORTLAND, OREGON.
PREFERRED STOCK DIVIDEND NO. 41.

The regular quarterly dividend of one and three-quarters (1¾%) per cent. has been declared on the Preferred Stock of Portland Gas & Coke Company, payable May 1, 1920, to stockholders of record at the close of business April 22, 1920.

GEORGE F. MEYERS, Treasurer.

Standard Oil Co.
of New Jersey

Rights

Bought—Sold—Quoted

C. C. Kerr & Co.
2 Wall St., N. Y. Phone 6780 Rector

Foreign Government Securities

The facilities of our foreign offices in connection with our fast cable service enable us to give quick and accurate markets in the purchase or sale of these securities.

OFFICES IN
London, Liverpool, Paris
Chicago, St. Louis
Milwaukee, Toledo

PYNCHON & CO.
Members New York Stock Exchange
111 Broadway, New York
Telephone Rector 970

PRIVATE WIRES
to principal cities of United States & Canada

Examine Your Strong Box

Investors often avoid heavy losses by having their holdings analyzed periodically and keeping in touch with developments affecting them. We shall be glad to perform these services for you without charge.

Our Circular AA-2, discussing safety and diversification in investing, and containing a number of specific security combinations, will be sent upon request.

M. J. Hoey & Co.
MEMBERS
New York Stock Exchange
74 Broadway, New York
Telephone Rector 4530
Specialists in Liberty Bonds

We Will Buy

Liberty Bonds

in

$50 $100

DENOMINATIONS

and will pay the prevailing market prices for Thousand Dollar Bonds plus accrued interest to date, less 15c for $50 bond and 30c for $100 bond.

On the above basis we paid the following prices at the opening of business Saturday, April 17th:

$50 3½s	$47.12
$50 2nd 4¼s	44.11
$50 3rd 4¼s	45.73
$50 4th 4¼s	43.24
$50 Victory 4¾s	48.69

Hartshorne & Battelle
MEMBERS
NEW YORK STOCK EXCHANGE
25 Broad St., New York

STANDARD OIL STOCKS

Private Wires to
HARTFORD, MONTREAL
CHICAGO, TORONTO
PHILADELPHIA

JENKS, GWYNNE & Co.
14 BROAD ST., NEW YORK
MEMBERS N. Y. STOCK EXCHANGE
AND N. Y. COTTON EXCHANGE

MERGED BANK OPENS TODAY.

New Irving National Begins Business in Enlarged Quarters.

The Irving National Bank, which is the consolidation of the former Irving National Bank and the Irving Trust Company, begins business today in enlarged quarters on the second floor of the Woolworth Building. Lewis E. Pierson heads the new institution as Chairman of the board and he will be assisted by Alexander Gilbert, formerly Chairman of the Irving Trust; Rollin P. Grant, former Vice Chairman of the Irving National; Frederick G. Lee, former President of the Irving Trust, and John H. Love, former Vice Chairman of the board of the Irving Trust.

Eleven banks and trust companies, including the original Irving institution which was founded in 1851, have borne their part in the making of the present bank, which has resources of approximately $300,000,000. When the Irving National was started it had an initial capital of $500,000. The bank was named after Washington Irving.

Among the institutions absorbed by the present bank were the New York National Exchange Bank, the Mercantile National, the Nassau National, the Broadway Trust Company, the Market and Fulton Bank, which was itself a combination of the Market Bank and the Fulton Bank; the Sherman National Bank, the National City Bank of Brooklyn, the Flatbush Trust Company, the Savoy Trust Company, the Aetna National and the Commercial National in Long Island City.

All of the foregoing institutions were not absorbed by the Irving National Bank alone, but several of them were taken over by the Irving Trust Company, which ceased to function with the close of business last Saturday.

The new Irving National will continue the eight district offices of the Irving Trust Company in Manhattan and Brooklyn, these institutions having their independent local boards and being in effect local banks.

BONDS ON STOCK EXCHANGE

WEEK ENDED APRIL 17, 1920.

	Last Week.	Year to Date.
Total Sales	$90,080,050	$1,151,823,450
Same period a year ago	65,919,000	973,677,839

	Last Week. High.	Last Week. Low.	Year to Date. High.	Year to Date. Low.
Average price 40 bonds.	69.10	68.88	72.51	68.38
Same period a year ago.	76.98	76.92	79.01	76.60

Range, 1920 High	Low	Sales		High	Low	Last	Net Ch'ge
			ALASKA G. M., cv.				
17	13	6	6s, S. B.	17	16¼	16¼	— ¾
100	75	8	Am. Ag. Ch. cv. 5s.	90½	90	90	— 8
99⅝	93	14	Am. Ice Co. deb. 5s.	95½	95½	96¼	+ 1
89¾	86	17	Am. Cotton Oil 5s.	95	95	95	— 3
98¼	96	1	Am. Desk & Imp. 5s.	97¾	97¾	97¾	+ ¾
88¾	78¾	34	Am. S. & R. 1st 5s.	80¾	78½	78½	— 2½
99⅝	93¾	110	Am. T. & T. cv. 4s.	94⅞	93¾	94⅜	— ⅝
90¼	76⅞	17	Am. T. & T. col. 4s.	78¾	76⅞	78¾	+ ¾
85	80¾	6	Am. T. & T. cv. 4½s.	81	81	81	— ⅛
83⅝	78⅛	56	Am. T. & T. col. 5s.	79⅝	78⅛	79	— ⅛
85¾	79	2	Am. Writing P. 7s.	82	82	82	+ ¾
84½	80¾	18	Armour & Co. 4½s.	80⅞	80¾	80¾	— ⅜
80¾	78¾	84	A. T. & S. F. gen. 4s.	75	72⅞	73	— 2
71½	65	9	A. T. & S. F. ad. 4s.	67	65	65	— 3½
69½	64½	4	A. T. & S. F. 4s, '95.	64½	64½	64½	— ⅛
71¼	66¼	28	A. T. & S. F. 4d. 4s.	68	66¼	68¼	— 3⅛
80¾	72½	12	A. T. & S. F. cv. 4s, '60.	84	82	82	— 1
86¾	83	1	At. & Ch. A. L. 1st 5s.	89⅝	89⅝	89⅝	
78	72¼	8	At. G. L. unf. 4½s.	74⅝	74⅝	74⅞	— ⅛
90	77½	23	Atl. Coast Line 4s.	79¼	78¾	74	— 1⅛
73	64¼	10	A. C. L. L. & N. col. 4s	66½	64¼	64½	— 2⅛
60	60	1	Atl. & Danville 4s.	60½	60½	60½	+ ⅛
97	95	2	BALDWIN LOCO. 5s	97	97	97	+ ½
70	58⅛	66	Balt. & Ohio gold 4s.	60¾	58⅝	59	— 2
60	60	61	Balt. & Ohio ref. 5s.	62⅜	60	60	— 2⅜
84¾	78½	115	B. & O. pr. l. 3½s.	81⅞	80¾	80½	— 1⅜
92	81½	160	Balt. & Ohio 6s.	85½	82¾	83½	— ¾
88	86	87	B. & O. conv. 4½s.	89½	89	89⅜	— ⅛
77	69¼	23	B. & O., S. W. 3½s.	71	70	70¼	— ¼
61	56	20	B. & O., P., L. E. & W. 4s	56⅝	54⅞	55¼	— 1¼
53	46	6	B. & O., T. & C. 4s	48½	46	46	— 1¼
88	82¾	6	Beth. Steel ref. 5s.	84¾	84	84	+ ⅞
80¾	78½	24	Beth. Stl. pur. m. 5s	80	79½	79½	— 0⅜
93	86	12	Braden Cop. 6s.	87	86	86	— 1¼
35¾	30	13	B. R. T. gold 5s.	39	79½	79½	— 2¾
50	29	24¼	B. R. T. 7s, '21.	49	46⅝	49	+ 2¼
47¼	40	8	B. R. T. 7s, '21, c. of d.	47¼	47	47	+ 1
45	31½	8½	B. R. T. 7s, '21, c. of d.	42	41	42	
28	25	1	B. R. T. ref. cv. 4s.	22	22	22	— 6
64	61¾	5	B'klyn Un. Elev. 5s.	63½	63½	63½	+ ¾
90¾	86¼	1	Bur., C. R. & N.	87⅛	87¼	87¼	+ 1⅛
82	72	17	Bush Terminal 1s.	76	76	76	+ ¾
76¾	74	5	Bush Terminal 4s.	76	76	75	+ 1
90¾	83	17	CAL. GAS & EL. 5s	88	86	86	— 1
87	80¾	1	Can. South. 5s. A.	83	83	83	
97¼	93½	28	Cent. Leather 5s.	96	93½	94	— ¾
94	88	3	Cent. of Ga. 6s.	88	88	88	— ½
80	77	8	Cent. of Ga. con. 5s.	78	77	78	— 2
100	97½	9	Cent. of N. J. gen. 5s	97½	97½	97½	— ¼
59	54	2	Cent. New Eng. 4s.	54	54	54	
78	67¾	75	Central Pacific 4s.	69½	67½	67½	— 2½
79	66	1	Cent. Pac. T. S. L. 4s	66¾	66¾	66¾	— ¾
83¼	79¾	2	Central Pacific 5½s.	80	80	80	— 10
81½	75	149	Ches. & Ohio cv. 5s.	77¼	75	76½	— 2⅜
77	65¾	189	Ches. & O. cv. 4½s.	70½	68¾	69	— 1
90	86	4	Ches. & O. gen. 5s.	89	88	88	— 3
77	70½	16	Ches. & O. gen. 4½s.	74⅜	70½	70½	— 3½
49	44¼	6	Chi. & Alton 5s.	44¾	44¼	44¼	— 1
38	29¾	36	Chi. & Alton 3½s.	33	32½	33	— 1
81½	75	17	C., B. & Q. gen. 4s.	75½	75	75	— 1½
96	93	316	C., B. & Q. jt. 4s.	94¾	94¼	94⅜	+ ¼
95¾	94¼	9	C., B. & Q. jt. 4s, reg.	94¾	94¼	94¼	— ¾
92	78¾	6	C., B. & Q., Ill. Div. 4s	78¾	78¼	78¼	— ¾
92	88½	3	C., B. & Q., Neb. Ex. 4s	88½	88½	88½	— 1½
29	20¾	20	Chi. & E. Ill. ref. 4s	23	23	23	— 4
50	50	7	Chi. & E. Ill. gen. 5s, U. S. M. & T. ctfs.	50	50	50	
25	20¾	3	C. & E. I. ref. 4s, c. of d.	23	23	23	
57½	52	50	Chi. Gt. West. 1st 4s	54	53	53	— 2
73	68	12	C., M. & St. P. gen. 4s	65	62	62	— 4
71	65	69	C., M. & St. P. cv. 4½s.	66	65	65	— 3½
60¾	55½	7	C., M. & St. P. gen. 3½s.	58¾	55½	55½	+ ¼
73½	64¾	34	C., M. & St. P. cv. 5s, B	66¼	64¾	65	— 1½
79	74	16	C., M. & St. P. gen. 4½s	74½	73	73	— 1½
61¼	56	17	C., M. & St. P. ref. 4½s	59	57	58¼	— 1¾
67	55	1	C., M. & St. P. 4s, '34	58¾	58¾	58¾	— 2½
80¾	73¾	87	C., M. & St. P. 4s, '25	75	73½	73½	— 2½
98½	96	13	C., M. & St. P., C. P. W. 5s	97½	97½	97½	— ¼
97¾	96	1	C., M. & St. P. C. & L. S. 5s	96	96	96	— ½
64¾	62	4	C. & N. W. gen. 3½s	63½	62¾	62¾	— 2½
87¾	83¼	3	C. & N. W. 5s.	83¾	83¾	83¾	— 4½
80	71¾	5	C. & N. W. gen. 4s.	73	71¾	71¾	— 1¼
104¼	93¾	3	C. & N. W. s. f. 5s.	99¾	93¾	93¾	— 5
70	66	2	Chi. Rys 5s.	64½	64	64	— 1¼
76¼	69¼	19	C., R. I. & P. gen. 4s	71	69¼	71	
67¾	60¾	151	C., R. I. & P. ref 4s	63¾	62¼	63	— ¾
83	73½	6	Chi. Un. Sta. 4½s.	74½	73½	74½	— 4
93	89¾	87	C., St. L. & N. O. 5s	89¾	88¾	88¾	— ¾
101	100	3	C. & W. Ind. 6s.	100	100	100	
61	54½	23	C. & W. I. 6Sn. 4s.	57½	56	56	— 2
99	78¾	112½	Chile Copper 6s.	78¾	77¾	77½	— 1
108¾	100	38	Chile Copper 7s.	102	101	101¼	— 3½
77	73	2	C., C., C. & St. L. 4½s	76½	76½	76½	+ 1½
70	63	1	C., C., C. & St. L. gen. 4s	66½	66½	66¼	— 1¾
60¼	61¼	1	C., C., C. & St. L., St. L. Div. 4s.	61¾	61¾	61¾	— 2¾
83	59¼	6	C., C., C. & St. L., C., W. & M. 4s.	60½	59¼	59¼	— 2⅜
85	85	1	Clev. & Mahony 5s.	85	85	85	
74	72	34	Col. Industrial 5s.	74	73	74	+ 1
88	81¾	6	Comp. Tab. Rec. 6s.	84	84	84	— 3⅞
101¾	99½	208¼	Con. Gas cv. 7s.	100¾	100	100¼	— ⅛
85¾	80¼	10	Col. & So. 1st 4s.	82	80¼	80¼	— 1¼
75	60	15	Col. & So. ref. 4½s.	70¼	69	69	— 2
40	30	5	Col. & 9th Av. 5s.	30	30	30	— 10
75¾	75	3	Con. Coal Md. ref. 5s	75¾	75¾	75¾	— ¼
90	80	1	Com. Cable 1st 4s.	80	80	80	
78	70	3	Cuba R. R. 5s.	70	70	70	— 3
98¼	96	6	DEL. & HUD. eq. 4½s	96½	96	96	— 2½
85¾	79¼	10	Del. & Hud. cv. 5s.	81½	80¾	80¾	— 1¼
70¾	63	5	D. & R. G. imp. 5s.	67¾	65	67¾	— 1¼
72¾	62¾	5	D. & R.G. con. 4½s	67	65	65	— 2½
67¾	60	38	D. & R. G. con. 4s.	61¼	60	60	— 2¾
49	39	66	D. & R.G. 1st ref. 5s	47	46¾	47	— ¾
68	60¾	12	Det. Un. Rys. 4½s.	62¼	60¼	60¼	— 3⅞
80	74	5	Det. Riv. Tun. 4½s.	76¾	76¾	76¾	+ ¾
83	78¾	3	Distillers Sec. 5s.	78⅛	78	78	— 1¼
85¾	85¼	2	ELG. I. & E. 1st 5s	85¼	85¼	85¼	— ¼
92¾	91	1	E. T. Va. & G. div. 5s	91	91	91	— 1¾
89	89	1	Em. El. Ill. con. 5s.	89	89	89	
56	49½	45	Erie 1st con. 4s.	51½	50¼	50½	— 1¼
47	39	67	Erie gen. 4s.	42	41	41¾	— ¾
41¾	33¾	11	Erie cv. 4s, A.	37	36¾	36¾	— 1¼
51	30	8	Erie cv. 4s, B.	37	36	36¾	— 1¾
44	34	26	Erie cv. 4s, D.	40¾	39¼	40	— 1
90¼	88	152	GEN. ELEC. d. 6s.	90¾	90	90¾	— ¼
97¼	96½	12	Gen. Elec. deb. 5s.	98	85	85	— 2
85½	77	5	Gt. Nor. ref. 4½s.	77	77	77	— 3
10¼	7⅞	2	Green Bay deb. B.	9	8¾	8¾	— ⅛
93	90	1	Granby Con. 6s. A.	92½	92½	92¾	+ ¾
65	58¾	1	Gulf & S. I. 1st 5s.	65	65	65	
73	69	9	HOCK. VAL. 4½s.	67	66	67	— 1¼
60	54	140¼	Hud. & M. ref. 5s.	59¼	58	58¾	— ¾
23¼	13	340	Hud. & M. adj. 5s.	25¼	22	22¾	+ ¾
72	67	3	ILL. CEN. 1st 4½s.	67¾	67	67	— 2
85	82½	1	Ill. Cent. 4s. 1951.	82¾	83¼	83¼	+ ¼
72¼	63	5	Ill. Cent. 4s, 1952.	63	63	63	— 6
72½	69	58	Ill. Cent. 4s, 1953.	69	69	69	
73½	67½	6	Ill. Cent. ref. 4s.	69¾	68	69¾	+ ¾
98¾	89¾	6	Ill. Cent. temp. 5½s	89¾	89¾	98¾	— 2¾
84	78	8	Illinois Steel 4½s.	78½	78	78	— 2¼
93⅝	90	6	Indiana Steel 5s.	91¾	90¾	90¾	+ ⅛
19¾	14½	215	Inter.-Met. 4½s.	18¾	17	18¾	— ⅛
19¾	15	86	Inter.-Met. c. of d.	18¾	17¼	18¼	— ⅜
57¾	48	451	Int. Rapid Tran. 5s.	54¾	53¾	54¼	— ⅛
84¾	79	3	Int. Agricultural 5s.	81½	81	81	— ¼
96¾	87¾	20	Int. Mer. Marine 6s.	90⅝	89¾	90	— 1
71	69	4	Iowa Cent. 1st 5s.	70¾	70	70¼	— ⅛
44	37½	18	Iowa Cent. ref. 4s.	40¼	39¾	39¾	— 2¼
70	60¾	20	K. C., Ft. S. & M. 4s	62	60¾	61	— 1
100	97¾	1	K.C., Ft. S. & M. 6s	97¾	97¾	97¾	— ¼
75¼	65¾	30	Kan. City Sou. 5s.	69	68¾	69¾	— 3⅝
59	51	16	Kan. City Sou. 3s.	53	53	53	— ¼
74¾	66	19	Kan. City Term. 4s.	68¼	66	66	— 2
73	68	2	Kask. & D. M. 1st 5s	68	68	68	
60	50	1	Kings Co. Elev. 4s.	55	55	55	
97½	93¾	8	LACK. STEEL 5s, '23	93	92½	92¾	— ¾
90½	88	28	Lack. Steel 5s, '50.	95	97½	88¼	— 6¾
81¾	75	2	L. E. & West. 1st 5s	79	79	79	
70	66¼	2	Lake Shore 5½s.	69¼	68½	68½	+ ¼
87	84	37	Lake Shore 4s, '31.	79¾	78	78¾	— 1¾
87¾	80¾	10	Lake Shore 4s, '28.	81¼	80¾	81	— ¼
105	86¾	44	Lehigh Valley 6s.	96¾	95½	96	— ¼
69	69	1	L. V., Pa. con. 4s, reg.	69	69	69	
89¾	82	13	Liggett & Myers 5s.	84	84	84	— 1¼
111	101½	25	Liggett & Myers 7s.	104	101¾	101¾	— 3½
69½	63½	2	Long Island ref. 4s.	68½	67¼	63½	— 1¾
67	67	1	Long Is. deb. 5s '27	68	68	68	
110	103	15	Lorillard 7s.	103	103	103	— 6
88	85	6	Lorillard 5s.	88	88	88	— ¼
81½	76½	16	Louis. & Nash. unif. 4s	78½	78¼	77¾	— 1¼
100	97½	1	L. & N., St. L. Div. 6s	97¾	97¾	97¾	— 1¼
76	68	3	L. & N. A. & C. 4s	67¾	68	68	— 3
60	55	73	MAN. RY. con. 4s.	58	58	58	— ¼
90¾	82	83	Man. Ry. con. 4s, tax exempt	85	84½	85¾	— 1½
68	65¼	4	Mich. Cent. 5½s.	67	66¾	66¾	— 3⅜
81	75	5	Mich. Cent. deb. 4s.	76½	75	75	— 1
86	84½	13	Mich. State Tel. 5s.	85	85	85	— ¼
85¾	81¼	63	Midvale Steel 5s.	83¾	83	83¾	— 1¼
73¾	70¼	2	Mil. S. & N. W. 4½s.	73¾	72¾	72¾	+ 2¼
94½	92	1	Mil. El. R. & Lt. con. 5s	93	92	93	— 1
43¾	34¾	11	Minn. & St. L. 4s.	41	40	40	— 2¾
75	69¾	2	Minn. & St. L. con. 5s	69¾	69¼	69¼	— 1¼
83¼	76½	1	M. St. P. & S. S. M. con. 4s.	76½	76½	76½	— ¾
60¾	55	41	M., K. & T. 1st 4s.	58	55	55¼	— ¾
32	28¾	35	M., K. & T. 2d 4s.	30	30	30	— ¾
38	36	6	M., K. & T. 1st & ref. 4s	38¾	38	38	
28	24	1	M., K. & T. s. f. 4½s, ctfs. of dep.	25	25	25	
26	24	3	M., K. & T. s. f. 4½s	25	25	25	
97¾	90¾	4	Mo. Pacific con. 6s	96¾	95¾	96¾	+ ¾
120	116	116	Mo. Pacific gen. 4s.	53	53	53	— 1½
93½	70	2	Mo. Pacific 5s, '65.	90	90	90	+ ¼
89¾	82	5	Mo. Pacific 5s, '26.	82	82	82	— 3
59	56	5	Mob. & Ohio gen. 4s.	59¾	56¾	56¾	— 1¾
86	81¾	10	Montana Power 5s.	85¾	85	85	— ¼
75	68¾	11	Montreal Tram. 5s.	74	74	74	— 1
50	23	2½	N. RY. OF MEX. pr. l. 4½s.	21	21	21	
65	55½	4	Nat. Starch deb. 5s.	63¾	63¾	63¾	— 1¼
93¾	89	5	Nat. Tube 5s.	89	89	89	— ¼
99	92½	2	N. O., T. & M. 6s.	92½	92½	92½	— ¾

Range, 1920 High	Low	Sales		High	Low	Last	Net Ch'ge
53¼	49⅞	70	N. O., T. & M. inc. 5s	51⅜	50	50⅜	— 1
68	64¾	4	New Orl. Term. 4s.	65	65	65	+ ¼
96⅝	91	1	N. Y. Air Br. 1st 6s.	95½	91	91	— 4
93¾	87	156	N. Y. Cent. deb. 6s.	89	87	87¼	— ¾
70	64¼	57	N. Y. Cent. gen. 3½s	65⅞	65¼	65¼	— ⅛
71	66¼	9	N. Y. Cent. con. 4s.	67¾	67¾	67¾	— ⅞
85¼	72¾	12	N.Y.Cent.deb.4s,'34.	73¾	73¾	73¾	
75	75	4	N. Y. Cent. ref. 4½s.	75¾	75	75	— ¼
60	54⅝	9	N. Y. Cent., L. S. col. 3½s reg.	57	57	57	— 1½
62	58	4	N. Y. Cent. L. S. 3½s	58	58¼	58¼	— 3⅝
61⅜	57	5	N.Y.Cent. M. C. 3½s	58	57¼	58	+ ½
81⅜	73	3	N.Y.C. & St.L. 1st 4s	77¼	77¼	77¼	
75	69¾	3	N.Y.C. & St.L. deb. 4s	69¾	69¾	69¾	— 2¾
87¼	90	2	N. Y., Conn. & E. 5s.	90	90	90	— 1¾
94	90¾	2	N. Y., L. & W. term. and imp. 4s.	90¼	90¼	90¼	— 2⅞
69⅝	61¼	18	N.Y.G., E.L. H. & P. 4s.	62	61¼	61¾	— 1¾
35¾	75	7	N.Y.G., E.L. H. & P. 5s.	76	75	75	
70¾	67⅜	6	N. Y., N. H. & H. conv. deb. 6s.	73½	71¼	72¾	— ¾
61	55¾	5	N.Y., O. & W. ref. 4s	58⅝	58¾	58⅝	— 2¼
29¼	28¾	5	N. Y. Rys. ref. 4s.	27	27	27	— 1
31	26	14	N.Y.Rys.ref.4s,c.of d.	27	26	26	— ½
94¾	92	46	N. Y. Tel. & T. 5s.	94¾	92	92⅞	— 1½
81½	73¾	13	N. Y. Tel. 4½s.	78	77¾	77¾	— 1
44	34½	45	N. Y., W. & B. 4½s.	40	39	39½	— 1¼
77¾	77¾	7	Norf. & Sou. 1st 5s.	77¾	77¾	77¾	— 3½
53¾	53	1	Norf. So. 1st ref. 5s.	53	53	53	— 3
80	69¾	41	N. & W. con. 4s.	71½	69¾	69¾	— 3⅝
106⅝	98⅞	65	N. & W. cv. 6s.	100	98⅞	98⅞	— 1⅝
104⅝	103	22	Norf. & W. gen. 6s.	104⅝	103	103	— 1
78½	73	16	N. & W. divisional 4s.	75¾	74	74	— 3½
56	55¾	12	Northern Pacific 3s.	51½	50¾	50¾	— 1⅝
80¾	71⅛	55	Northern Pacific 4s.	72⅝	71⅜	71⅜	— 1⅝
51½	70	6	Nor. Pac. ref. 4½s.	70¾	70	70¾	— 3⅝
108	104½	5	Nor. Pac. Term. 6s.	106¼	106¼	106¼	
93¼	91¾	1	Nor. Ry. of Cal. 5s.	91¾	91¾	91¾	— 2
81	67¼	9	ORE. R. R. & N. con. 4s	67¾	67¼	67¼	— 8½
93	87½	14	Ore. Sh. L. con. 5s.	90¾	87¾	88¾	— 3
95	78¼	24	Ore. Sh. L. ref. 4s.	79¾	78½	79¾	— ¾
73½	65	11	Ore. W. R. R. & N. 4s	68	67½	67½	— ¾
83	77¼	26	PAC. GAS & EL. 5s.	78¾	78	78	— ¾
86¼	83¾	51	Pac. Tel. & Tel. 5s.	85	83¾	84¾	— ¼
74½	73½	62	Penn. gen. 4½s.	75¾	74½	75	— ¼
97⅜	95¾	3	Penn. gtd. 4½s.	96¾	95¾	95¾	— ¼
94	83¾	163	Penn. gen. 5s.	94¾	83½	84	— ¾
95¾	95¼	1	Penn. gtd. 4½s, reg.	95¾	95¾	95½	— ¾
83¾	70½	2	St. P., M. & M. Mon. Ext. 4s.	80¼	80¼	80¼	— 1⅜
60⅜	55¼	26	San An. & A. P. 4s.	58¾	57¼	57¾	— ½
77	73	1	Scioto V. & N. E. 4s.	73	73	73	— ¼
46¼	35½	11	Seab'd A. L. ref. 4s.	41	41	41	— 1½
41¼	30¾	158	Seab'd A. L. adj. 5s.	37	30½	36⅝	+ ⅛
61	54⅜	4	Seab'd A. L. 4s, stm.	56	56⅜	56	— 3
78	65¼	5	So. Pac. col. 4s.	67⅜	65¼	65¼	— 2⅜
72⅜	68	3	So. Pac. S. F. term. 4s	69¼	68	68	— 2
109	97	144	So. Pac. cv. 5s.	101	99¼	100	— ⅛
81½	76¼	66	So. Pac. cv. 4s.	79	79¼	79¼	— ¾
72¾	71½	100	So. Pac. ref.	73¾	71½	71½	— 1⅝
57⅞	50	45	Southern Ry. 5s.	55	50	50	— 3
61½	55	123	Southern Ry. gen. 4s	57	56	56¼	— ¾
67⅝	63	3	So. Ry., St. L. Div. 4s	64⅞	63	64⅞	+ ¾
58¼	54½	10	So. Ry., M. & O. col. 4s	55¾	54½	54½	— 2½
90	80	1	So. Ry., Mem. 5s.	80	80	80	— 3
89¾	80½	6	So. Bell Tel. 5s.	82	81¼	81¼	— 2¾
93¾	91¼	5	Standard Milling 5s.	91	90¾	91	— ½
70	70	3	Syracuse Light. 5s.	70	70	70	
93	87	6	TENN. C. & I. gen. 6s	88½	87	87	— 1
96	89	1	Tenn. Copper cv. 6s.	94	94	94	
73¾	67	1	Term. of St. L. ref. 4s	67	67	67	— 1½
73¾	68	3	Term. of St. L. ref. 4s	68	68	68	— 3⅞
87	80	2	Texas Co. deb. 6s.	104¾	104¾	104¾	
81½	75¼	4	Texas & Pac. 1st 5s.	80	79¼	79½	— 2
65	52½	27	Tex. & P. 2d inc.	55	55	55	+ 2½
51¾	45	9	Third Av. ref. 4s.	47¾	46	46¾	— 1

A. J. Johnson & Co.
Members
N.Y. Stock Exchange

AN ANALYSIS OF
U. S. Food Products
This company's earning capacity has been greatly enhanced because of the world-wide food shortage. Sales of alcohol and confections are returning substantial profits.
Send for Detailed Analysis 4-S

60 Broadway, New York
Telephone, Bowling Green 4290

CURB MARKET OF THE WEEK

FOR THE WEEK ENDED APRIL 17

Trading by Days

	Industrials	Oils	Mining	Bonds
Monday	92,610	155,814	222,620	$540,000
Tuesday	106,070	140,930	195,000	319,000
Wednesday	130,010	158,020	286,050	391,000
Thursday	79,455	151,495	334,005	294,000
Friday	77,121	122,980	145,015	151,000
Saturday	42,725	85,535	131,150	74,000
Total	516,101	815,572	1,213,930	$1,759,000

INDUSTRIALS

Range, 1920 High	Low	Sales		High	Low	Last	Net Ch'ge
4	1¾	22,900	Acme Coal	3¼	2¾	3	— ½
10	7¾	2,100	*Astna Explosives	9¾	9¼	9¼	— ¼
40	38	2,200	*Aluminum Mfg	38	37	37½	— ¾
40	40	550	Air Reduction	42½	40	40	..
153¼	140	3,100	Amer. Tobacco, B	153¼	140	140¼	..
17¾	8¾	20,300	Am. Safety Razor	13	9¾	13	+ 1¾
12¾	8¼	400	Amer. Writ. Paper	9¾	8¼	9¾	..
35	23½	900	Atlantic Fruit	30¼	23½	30¼	..
23½	19	1,700	Austin Nichols	24	23	23	— 1
33½	26	1,000	Austin Nichols pf	37	30	37	+ 1
18	15¾	3,000	Armour	16¾	15¾	16¼	— ⅝
67	54	100	Baker Beard pf	55	55	55	..
3	1½	4,300	Benford Auto P	3	2½	2¾	..
12¾	7¾	4,800	Brit.-Am. Chem	12½	9¾	9¾	— ¼
38	17	20,000	*Br.-A. Tob., coup	22½	20	21¾	+ 2¾
28	17	6,500	Br.-A. Tob., reg	22¾	20	21¾	+ 2
149	119	1,520	Carbon Steel	150	119	122	+ 3
5¾	2¾	22,200	*Car Light & Pow	3¾	2¾	3¼	— ⅜
24½	17	6,300	Cuba Flow	24½	22	22¾	— 1¾
8	7½	5,500	Cent. Aguirre Sug	8	7½	8	..
91	55	1,200	Cleveland Auto	70	73	78	— 4
8¼	4¾	9,300	Central Teresa	8¼	7¼	7¾	+ ⅜
28	25	2,800	Conley Tin Foil	27¼	24	25	..
64	39	31,700	Cuban-Am. Sugar	44	36¾	41	+ 4¼
45	42	1,700	Davison Chemical	46	43	43	+ 1
54¾	39	6,000	Farrell Coal	53	46	50	— ½
130	76	11,800	*General Asphalt	100	96	98	— ½
34	23¼	4,800	*Goldwyn Pictures	27	25	25¼	+ ¼
1	1	6,200	Grape-Ola	1⅝	1½	1⅝	..
3¼	1⅝	5,000	Grape-Ola pf	2¼	2¼	2¼	..
17¾	13	100	Hocking Val. Prod	19	19	19	+ 5
32	11	15,200	Hercules Paper	32	30½	31½	+ ¾
60½	50	500	Holly Sugar	50½	50	50½	— ¾
7¼	4	3,000	Hayden Chemical	6¼	5¾	5¾	— ⅜
43	30½	2,000	Hydraulic Steel	39	36½	37¼	— ¾
101	94	500	Hydraulic Steel pf	100	97½	100	+ 2
17	10	4,300	Inter. Rubber	12½	10½	12	..
20	12¼	1,500	Indian Packing	13¾	12¼	12¾	— ⅝
18	18	200	Inter. Motor	18	18	18	..
20	15	200	Inter. Motor rights	19	15	15	— 6
3⅜	1½	24,000	Kay Co. Gas	2½	2¼	2⅜	+ ⅛
18⅝	13	9,300	Keystone Spleth	18½	18	18	— ¾
1½	1⅜	2,600	Lig.-Mar. Coal	1½	1¼	1¼	..
32	22	800	Libby, McN. & L	31	30	30	— 1½
53	45	400	Lincoln Motor Car	50	49½	49½	..
86	86	100	Locomobile	86	86	86	..
25	13	1,200	*Locomobile, n., w.i.	18	15	15	— 1⅝
39	17	1,000	Mercer Motor	23	22	22	— 1
6¼	4⅜	5,100	Nor. Am. P. & P	5⅞	5⅜	5⅜	— ⅝
17½	8½	2,600	Nat. Fireproofing	9¾	8½	8½	— 1
20⅜	13⅝	8,300	Nat. Firepfg. pf	15¾	17½	18	— 1¾
17½	12¾	100	Nat. Leather	15⅝	12¾	13¾	— ¼
37	23¾	7,200	Orpheum Circuit	52	31	32	+ 1⅜
42¾	39	500	Patchogue-Ply	42	42	42	— ½
42	28	1,000	Penn. Coal & Coke	41½	39	40	+ 1
5⅝	3	7,000	Perfection Tire	3⅝	3½	3⅝	..
5½	1⅝	4,300	Pressman T. & R	2	3½	4	..
54½	30	2,010	Rainier Motor	49½	46	47¾	— 2
19	11	100	Pyrene Mfg	12	18	18	+ ⅛
3	2	7,900	*Radio Co., w. i.	3⅜	2¼	2¾	— ⅛
5½	3	8,500	*Radio Co. pf., w.i.	4	2¼	3⅜	— ⅛
8	8	5,000	Republic Rubber	4	3⅞	4	..
28	17	500	Reiss, Robert	23	20½	23	+ 3
75	75	100	Rolls-Royce pf	75	75	75	..
13½	6	17,600	Rockaway Mills	15¼	11¾	13	+ ⅛
64½	44	100	Root & Vander't	47½	47½	47½	— 2½
23¼	15¾	10,200	Santa Cecilia Sug	23¼	18⅞	21¾	+ 2¼
150	128	170	Singer Mfg	142	137	138	— 2
29½	27½	1,400	Spicer Mfg	29	28⅝	29	..
19	12½	6,300	Submar Boat	15	14	14½	— ⅛
24½	17½	400	Stand. Gas & Elec	19	18¾	18⅝	..
40½	37¾	1,200	Std. Gas & El. pf	39⅜	39¼	39⅝	..
49¾	34	600	Stewart Mfg	49¾	47¾	47¾	..
3⅝	3¼	25,800	Sweets of America	3⅝	3¼	3½	— ⅛
68½	39½	500	Swift International	43	43	43	— 3
734	700	451	Stutz Motors	724	700	700	..
15	14	1,500	Talmklet	14½	14⅜	14½	..
38	28	16,600	Times Sq. Auto S.	34	30	31½	+ 1
119	86	2,100	Times Sq. A. S. pf.	118	111	112	— 6
230	151	760	*Todd Shipyards	204	200	200	— 7
⅞	⅝	4,500	Triangle Film	⅞	⅝	⅞	..
78	65	100	Tulon Carbide	70	70	70	..
2⅝	1½	2,300	Universal Paper	2⅝	1⅜	2⅜	..
3½	1⅞	4,900	Un. Profit Sharing	2½	3	3¼	..
19	13	7,500	*U. Ret. S. Candy	15⅝	14⅜	15⅜	+ ⅜
55	47	400	U. S. Distributing	50	49	50	..
3½	2½	1,200	U. S. L. & H. pf	2⅞	2⅝	2⅞	— ⅛
3¾	2⅞	9,000	U. S. Light & H	3⅜	2⅞	2¾	..
30	27	2,800	*U. S. H. S. Tool	32	31	32	..
4½	2½	86,900	U. S. Steamship	3⅝	3½	3½	..
48⅝	4	6,200	*Un. Picture Prod	6¼	4	6¾	+ 1¾
12½	10	2,500	U. S. Transport	10⅝	10½	10⅝	— ⅛
1½	½	4,500	Usold Tire	1¼	½	1	— ⅛
24½	18½	2,200	Vivaudou	20	19	19½	— 1
70	54	150	Warner Bros	64	62	64	..
3¼	2½	1,000	Warner Coal	3⅜	3⅛	3⅜	— ⅛
26½	18½	1,000	Willys	22	21½	21½	..
50	39	200	William Davies	42½	42¼	42¼	..
75	72	300	Willys 2d pf	73½	73	73	..
½	⅜	500	World Film	½	⅜	⅜	..
½	⅜	700	World Film 1st pf	½	⅜	⅜	..
1	1	700	World Film 2d pf	1	1	1	..

STANDARD OIL STOCKS

31	24½	8,200	Anglo-American	26⅝	25½	25½	— ⅛
338	318	80	Ohio Oil	344	341	341	—19
345	290	10	South Penn Oil	305	305	305	—35
480	387	627	Standard Oil, N.Y.	445	406	421	+ 1

MISCELLANEOUS OIL STOCKS

8	6	1,000	Ajax Oil	5½	5½	5½	— 1
3½	1½	17,400	Allen Oil	3¼	2⅝	2⅝	— ⅝
1	⅞	40,500	*Allied Oil	47	43	44	— 3
75	60	25,400	Annabel Wyo.	85	76	84	+10
1⅛	⅞	11,000	*Amal. Roy.	36	30	34	— 1
90	80½	800	Atlantic Gulf	86	84½	85	— 5
45	21	2,600	*Ark. Nat. Gas	28	27½	27½	— ⅜
7⅝	3	32,800	*Boone Oil	4⅞	4¼	4¼	— ⅝
11½	10⅝	90,000	Bighead P. & R.	13	11½	12¾	— 1⅛
3¼	3¼	14,900	B. B. Homer Oil	2⅝	2¼	2⅜	— ⅛
1⅝	⅝	31,000	*Boston-Wyo. Oil	1⅜	⅞	1⅜	+ ⅛
3½	1	800	Boston Mex. Pet	1⅝	1⅜	1⅝	..
2¾	2¼	8,500	Bull Bayou R	2½	2¼	2⅜	..
28½	25¼	8,800	Cent. Amer. Pet	27⅝	27	27⅞	— ⅛
51½	25	3,400	Carib. Syndicate	30	29	29	— 1½
5⅜	3¼	200	Circle Oil	3¾	3⅝	3⅝	..
44½	38¾	7,900	Cities Serv., B. T.	41½	40½	41	..
10¾	7½	10,800	*Coeden & Co	8¾	7⅞	8	— ⅝
2	1	100	Col. Emerald	2¼	2¼	2¼	— ⅛
39½	11⅞	9,700	*Dominion Oil	14½	13¾	14	— ½
10	4¼	4,000	*Duquesne Oil	6¼	5¼	6	+ ⅝
11½	7⅝	6,100	*Elk Basin Pet	10	9½	9⅞	..
2½	1	9,000	Engineers Pet	1⅝	1¼	1⅝	..
⅞	⅞	4,700	*Esmer, O. & G	⅞	⅞	⅞	— ⅛
4	3	4,600	*Federal Oil	3⅝	3½	3½	+ ⅛
7¼	5¾	50	Fenuland Oil	6¾	6	6	..
120	84½	200	Gilliland pf	90	90	90	— 3
60½	43½	6,800	*Gilliland Oil	46	36	40	+ 3
4½	3	3,100	*Glenrock Oil	3⅞	3⅝	3⅝	..
29½	28¼	6,900	Guffey-Gillespie	33¾	30½	31	..
16	9	14,800	Granada Oil	14¾	10½	11	— 2½
1¼	⅞	19,700	Harvey Crude	⅞	⅞	⅞	..
7	7	200	Hercules Oil	7	7	7	..

MINING STOCKS

2½	⅞	99,900	Alaska-B. G. Min.	2¼	1⅞	2	..
1½	1	5,800	*American Mines	1½	1	1	— ⅛
3½	1½	15,100	*†Atlanta	3	2	2½	— ⅛
1¾	1	2,000	Arizona Silver	1½	1	1½	+ ⅛
38	9	21,400	*†Belch. Div. (pros.)	11	8	9	— 2
49	9	24,200	*†Belch. Ext. (pros.)	13	10	10	— 3
	⅞	11,600	Big Ledge	⅞	⅞	⅞	..
7	4½	12,700	*Booth	6	5½	6	..
74	60	10,100	*Boston & Mon	64	60	61	+ 1
¾	½	400	Butte-N. Y.	¾	½	½	— ⅛
42	31	13,100	*†Caledonia	33	32	32	— 2
1½	½	16,300	Candelaria	¾	½	½	— ⅛
40	20	1,400	Carson G. Hill	29	26½	27¾	— 3⅛
1½	1¼	2,100	Canada Copper	1½	1¼	1½	+ ⅛
11	6	17,800	*†Cashboy	9	7¼	9	+ ½
10	3	2,000	*Con. Vir. Silver	4	3	4	+ ⅜
5½	4	3,900	Con. Copper Min	5	4¾	4¾	— ⅛
67	52	24,900	Cortez Silver	57	55	57	..
2⅜	2⅛	3,000	Dolores Esperanza	2⅜	2½	2⅜	— ⅛
1½	⅞	15,160	*Divide Extension	⅝	½	½	— ⅛
3½	2⅜	22,500	El Salvador Silver	3¼	2⅝	3	— ⅛
10	10	15,600	Emma Silver	12	10	10	— 1
1¼	⅞	72,450	Eureka Holly	1¼	1	1⅛	+ ⅛
1½	1¼	18,600	Eureka Cros. M.	1⅜	1⅛	1⅛	— ⅛
2¼	1	14,900	Forty-nine Mining	1⅞	1⅝	1⅞	..
2¼	1	550	Gadsden Copper	1	1	1	..
41	22	19,700	*†Gold Zone Divide	30	22	25	— 7
	¾	3,500	*Golden Gate	¾	¾	¾	..
15	10	18,800	*†Goldfield Con	13	11	12	— ½
15	6	18,900	*†Goldfield Dev	9½	8½	9	..
4	2	11,060	*†Goldfield Merger	3½	2⅜	2½	— ½
3	1	10,300	Great Bend	2	1	1	..
4⅝	2	9,050	Heela Mining	4¾	4¼	4¼	+ ⅛
20	17½	1,400	Honduras-Am.	19½	18½	19½	+ 1
27	10	13,200	*Jim Butler	23	19	20	— 3
12	6	10,800	*Jumbo Ext.	8¾	7	8	..
4	1½	9,700	*Kewanas	3	2½	3	..
15	6	14,200	*†Knox Divide	9	7½	7¼	— ⅛
	⅛	200	La Rose Con	½	⅜	½	— ⅛
	½	35,000	Louisiana Con	¾	½	½	+ ⅛
22	15	17,000	*†Marsh Mining	21	18	19	..
	½	6,500	Magma Chief	½	½	½	..
	⅛	20,100	*†MacNam. Mining	⅛	⅛	⅛	..
6	4¾	3,100	Mother Lode Cop	5⅜	5⅜	5⅜	+ ⅛
78	71	3,700	Murray-M. M., Ltd.	76	75	76	..
12¾	9¼	800	Nipissing Mines	10¼	10¼	10¼	..
32	12	6,300	Nixon Nevada	20	16	19	— 3
41	25	3,000	Nevada Ophir	30	30	30	..
	⅛	3,600	Ophir Silver	⅛	⅛	⅛	— ⅛
	⅛	4,700	Prince Con	⅛	⅛	⅛	— ⅛
12	7	12,000	†Rex Con	8	7½	8	— ½
	⅞	42,900	Roper Group M	⅞	⅞	⅞	..
94	40	216,000	†Sil. King of Ariz.	85	52	53	—27
14	4	16,700	*†Sil. King Divide	6	3½	4	— 1
30	2	17,600	*†Silver Pick	10	9	10	— 1½
	⅛	3,800	Std. Sil.-Lead	⅛	⅛	⅛	..
7	3	12,120	*†Success Mining	6	5	5	— 1
7	1½	11,200	Sutherland Divide	4	3	4	..
41	38	19,800	Sunburst	41	39	41	+ 1
3½	2	5,650	*Tonopah Belmont	2⅞	1½	2⅜	..
4¼	1½	19,600	*Tonopah Divide	2¾	1½	1⅝	— ⅛
2½	1	3,770	*Tonopah Ext	2⅛	2	2⅛	— ⅛
3⅝	1⅞	3,525	*Tonopah Mining	2	1⅞	1⅞	+ ⅛
3½	2½	7,200	United Zinc	3⅜	3	3⅛	+ ⅜
4½	3½	6,000	United Eastern	3½	3½	3⅝	— ⅛
11	7	24,000	*†U. S. Cont. Min.	11	9	10½	+ 1
29	7	30,400	Victory Divide	12	7½	10	— 1½
1⅝	.97	7,870	Wash. G. Quartz	1⅝	1¼	1½	+ ⅛
2¼	1½	12,470	†West End Con	2	1⅜	1⅜	..
5	1½	10,200	White Caps Ext	2½	1¾	1¾	..
20	7½	16,300	White Caps Min	19	14	15	— 4½
12	4½	14,300	Wilbert Mining	5½	4¾	5	..

BONDS

80½	75¾	$131,000	Allied Pack. 6s	76¾	74¾	75½	— 1⅝
96	94	55,000	Am. T. & T. 6s, '22	95¾	95¾	95¾	— ⅛
100¾	99¾	137,000	Anglo-Am. 7½s	100¼	99⅝	100¼	+ ⅛
96½	93¾	22,000	Am. T. & T. 6s, '24	95¾	93¾	93¾	— 1⅛
95	94	3,000	Anaconda	94	94	94	— ⅜
93½	93	7,000	Atlantic Fruit 7s	93½	93	93	..
101	95¾	18,000	Belgian Gov. 6s, '21	97½	96¾	97¼	— ⅜
97	93	13,000	Belgian Gov. 6s, '25	93¾	93	93	..
101½	99½	2,000	Beth. Steel 7s, '34	99¾	99½	99½	..
89	82	25,600	C., C., C. & St. L. 6s, '22	84½	84	84	— 1
98	97	245,500	Goodrich Rubber	97¾	96½	96¾	— ⅜
95¼	93	3,000	Kennecott	93	93	93	..
76	62	12,000	Int. Rap. Tran. 7s	71¾	70	70	— 1¾
28	23½	7,000	*Russ. Govt. 6½s	28	28	28	— 2
109	107¾	815,000	Pennsylvania 7s	109¾	99¾	100¼	+ ¼
106¾	100	6,000	Seneca Copper 8s	100	100	100	..
97¾	97	95,000	Southwest. Tel. 7s	97¾	97	97	..
93	86	39,000	*Swiss Govt. 5½s	86½	86	86	..
99¾	98¼	184,000	Tex. Co. 7s notes	98¾	98¼	98⅝	+ ⅛
99	96	97,000	Western Elec. 7s	99	98½	98⅞	+ ⅛

*Unlisted. †Sells cents per share.

Corporations Financed

Companies with established earnings, requiring additional financing, are invited to communicate with us.

We Purchase Complete Issues of Securities, Underwrite Bond Issues, Act as Syndicate Manager.

Fidelity Securities Corporation
of Maryland
Capital and Surplus $1,500,000
Baltimore :: Maryland

WE SPECIALIZE IN THE FOLLOWING SUGAR STOCKS

Central Aguirre Com.
Guantanamo Com.
Fajardo Com.
Central Com. and Pfd.
Santa Cecilia Com. & Pf.
Cupey Com. and Pfd.
Holly Com. and Pfd.

Gwynne Bros.
Tel. Broad 5270. 25 Broad St., N. Y.

Valley Mould & Iron
Com., Pfd. & Bonds
FITZGERALD AND HARTE
170 Broadway. Tel. Cortlandt 6900

Gotham Nat'l Bank
RIGHTS
Geo. Rust Rogers
61 Broadway New York
Bowling Green 7320

STANDARD MILLING CO. SEC.
RAILROAD BONDS YIELDING
7 to 12%
E. Q. JACKSON & CO., Inc.
120 LIBERTY STREET, NEW YORK
Telephone Rector 9051

Carbon Steel
Bought—Sold—Quoted
Holt & Company
71 B'way. Tel. 7060 Bowling Green

SPECIAL OPPORTUNITY

is afforded by rising Exchange rates to invest in

SCANDINAVIAN AND OTHER EUROPEAN GOVERNMENT AND MUNICIPAL BONDS

and to buy Foreign Exchange for future delivery.

For particulars apply to

HUTH & COMPANY
30 Pine Street, New York.
Telephone John 6214.

Holt & Co. Buy & Sell

Senora Phonograph Co.
Steel & Tube of America pfd.
Empire Steel com. & pfd.
Lake Torpedo 1st pfd.
Magnolia Petroleum
Higgins Oil & Fuel
Indian Refining com. & pfd.
Carbon Steel
Louisiana Oil Refining
Santa Cecilia Sugar pfd.
Central Sugar
Guantanamo Sugar
Singer Manufacturing
Times Sq. Auto Supply com. & pfd.
Atlantic Lobos Oil
Royal Typewriter
Conley Tin Foil
American Tobacco Div. Scrip
American Cigar
Schulte Retail Stores
American Lithographic
Kirby Lumber com. & pfd.
Central Aguirre Sugar
Indiana & Illinois Coal Co.
Mallinson & Co. com. & pfd.
Michigan Limestone com. & pfd.

Holt & Company
71 B'way. Tel. 7060 Bowling Green

American Chicle
Safety C. H. & Lt.
Central Sugar
Thraman Oil

E. BUNGE & CO.
44 Broad St., N. Y. Phones Broad 6951-6

We Are Specialists in

Texas Pacific Coal & Oil

DEALT IN ON NEW YORK CURB

Gwynne Bros.
Tel. Broad 5270. 25 Broad St., N. Y.

STANDARD OIL ISSUES
WEEKLY SUMMARY ON STANDARD OIL ISSUES — WILL BE MAILED TO INVESTORS ON REQUEST
CARL H. PFORZHEIMER & CO.
Dealers in Standard Oil Securities
Phone 4320-1-2-3-4 Broad. 25 Broad St., N. Y.

Northern Ohio Electric com.
General Gas & Electric
Splitdorf Electrical com.
Atlas Portland Cement
Boise City Gas Light Coke 5s
Gary Street Rwy. 5s
Portland Rwy., Lt. & Pr. 5s
Cleveland, Pains. & Ashtabula 5s

Chas. A. Day & Co.
44 Broad St., Broad 513, New York
Sears Bldg. Boston

American Exchange National Bank
STOCK
CLINTON GILBERT
2 Wall St., N. Y. Tel. 4848 Rector

Amer. Cyanamid
Common & Preferred
Stone, Prosser & Doty
52 William St. Hanover 7733

Central Sugar
Guantanamo Sugar
Central Aguirre Sugar
Kirby Lumber Com. & Pfd.
Wm. C. Orton & Co.
25 Broad St., N. Y. Phone 7160-1-2 Broad

Texas Pacific Coal and Oil
J. K. Rice, Jr. & Co.
Phones 4000 to 4010 John. 32 Wall St., N. Y.

A.S.E. Investment Service

"Selling Canada Short"

In 1893 one of the shrewdest of American financiers warned United States investors against selling the United States short.
The warning might be repeated with equal emphasis with regard to Canada.
Rather than "sell short," you should "go long" and buy desirable Canadian securities.
The present favourable rate of exchange makes possible income-yields of from 6½% to 9% with security that is unquestioned.
Write for a copy of our current edition of *Investment Recommendations*. If you have funds that you would like to see safely earning high rates of interest, this booklet will give you a wide selection. Address:

Royal Securities CORPORATION LIMITED
Head Office - MONTREAL
Toronto Halifax St. John, N.B. Winnipeg London, Eng.

THE BANK OF AMERICA
ESTABLISHED 1812

Downtown *and* Uptown

Our customers have been served by us for 108 years at Wall and William Streets—*Downtown*. On and after May 1, we will be able to serve them *Uptown also*—at Madison Avenue and 40th Street. This is one of many advantages that will result from the merger of the Franklin Trust Company and The Bank of America, united for greater strength and wider service.

Wall & William Streets
NEW YORK CITY

LONDON JOINT CITY & MIDLAND BANK LIMITED
HEAD OFFICE: 5, THREADNEEDLE STREET, LONDON, E.C.2
OVER 1,450 OFFICES IN ENGLAND AND WALES

Subscribed Capital -	£36,883,169
Paid-up Capital - -	9,626,917
Reserve Fund - - -	9,626,917
Deposits (Dec. 31st, 1919) - -	371,742,389

OVERSEAS BRANCH: 65 & 66, OLD BROAD STREET, LONDON, E.C.2
PRESENT BANKING BUSINESS OF EVERY DESCRIPTION UNDERTAKEN
Rt. Hon. R. McKENNA—Chairman
AFFILIATED BANKS:
BELFAST BANKING COMPANY LTD. — THE CLYDESDALE BANK LTD.

International Banking Corporation
Announces
the Opening of a New Branch in
BARAHONA
Dominican Republic
We offer
AMERICAN BANKING FACILITIES
based on 18 years' experience.

MITCHELL & FERRIS
Public Accountants
Announce the opening of offices at
Edificio Banco Nacional 220-230
HAVANA, CUBA
30 Broad Street, New York April, 1920
CABLE ADDRESS "PERITO"

All America Cables
"VIA COLON"
JOHN L. MERRILL, President
DIRECT ROUTE TO
CENTRAL and SOUTH AMERICA
New York Office
60 Broad Street Phone Broad 1470

MacQuoid & Coady
Members N. Y. Stock Exchange
U. S. Metal Cap & Seal
Morris Plan Bank of N. Y.
Amer. Lt. & Trac.
Amer. Power & Lt.
Amer. Gas & Elec.
East Coast Fisheries
Standard Gas & Elec.
Stern Bros. Pfd.
United Lt. & Ry.
Mountain States Power
Western Power
Tenn. Ry. Lt. & Power
Chevrolet Motors
14 Wall St., New York
Tel. Rector 9970

Public Utility / Industrial Bonds and Stocks
Having
New York—Chicago
Detroit—Cleveland
Grand Rapids
Markets
Timken Det. Axle (Old-New)
Goodyear T. & R. Com. & Pf.
Private wires to Chicago, Cleveland, Detroit, Youngstown and Grand Rapids
Merrill, Lynch & Co.
Trading Department
120 Broadway, New York
Phones Rector 7063 to 7067 Incl.

CHAS. F. NOBLE OIL & GAS CO.
COMMON STOCK
Traded in on New York Curb
HERBERT T. HEDGE
18 William Street, New York.
Office Phone. Curb Phone,
Broad 2755. Broad 921.

Lawyer's Title & Trust Co.
STOCK
CLINTON GILBERT
2 Wall St., N.Y. Tel. 4848 Rector

WANTED
N. Y. State Rys.
Com. & Pfd.
J. K. Rice, Jr. & Co.
Phones 4000 to 4010 John. 32 Wall St., N. Y.

SAVINGS AND LOAN ASSOCIATIONS
4½ & 5% ON SAVINGS DATING FROM MAY 1
Paid by the old reliable
FRANKLIN SOCIETY
THIRTY-EIGHT PARK ROW, N. Y.
36 Years 914 — Safe — Conservative

MEETINGS AND ELECTIONS.

TO THE STOCKHOLDERS OF THE TIMES SQUARE AUTO SUPPLY CO., INC.:

TAKE NOTICE that, pursuant to a resolution adopted by the Board of Directors, a special meeting of the stockholders of the above-named corporation will be held at the office of the corporation, No. 1,743 Broadway, in the Borough of Manhattan, City of New York, on the 30th day of April, 1920, at 2:00 in the afternoon.

The objects for which the said special meeting is called are as follows:

1. To take such action as the stockholders may determine with reference to authorizing an amendment to the certificate of incorporation of the above-named corporation, filed on the 13th day of September, 1916, and the certificates of amendments thereto filed, respectively, September 18, 1916, and October 25, 1919, so as to:

(a) to increase the number of shares of capital stock which said corporation may issue from 100,000 shares of capital stock, of which 20,000 shares are preferred stock of the par value of $100 each, and 80,000 shares are common stock, of no nominal or par value, to 220,000 shares of capital stock, of which 20,000 shall be preferred stock, of the par value of $100 each, and 200,000 shares shall be common stock of no nominal or par value;

(b) to increase the amount of the stated capital of said corporation from $3,400,000 to $3,800,000.

2. To adopt such resolutions as may be necessary regarding the subscription, issue, sale and disposition of such increased common stock, when authorized and issued.

3. To transact such other business as may properly come before the meeting.

Dated New York, April 8, 1920.

TIMES SQUARE AUTO SUPPLY CO., INC.
By JESSE FROEHLICH, President.

LOSSIE MINZIE, Secretary.

NATIONAL CLOAK & SUIT COMPANY
SEVENTH AVENUE, 34TH & 35TH STREETS
NEW YORK CITY
April 12th, 1920.

NOTICE OF ANNUAL MEETING

NOTICE IS HEREBY GIVEN that the annual meeting of Stockholders of NATIONAL CLOAK & SUIT COMPANY will be held at the office of the Company, 367 West 34th Street, Borough of Manhattan, City and County of New York, on the 4th day of May, 1920, at 11 o'clock noon, for the purpose of electing n

Bought—Sold—Quoted

Timken-Detroit Axle Co.

OLD AND NEW STOCK

Gwynne Bros.
Tel. Broad 3270. 25 Broad St., N. Y.

Simms Petroleum

A thorough discussion pro and con of the situation of this company in the Homer Field reviewed in the current issue of the

Financial Forecast

Other issues treated:

U. S. Steamship
Republic Rubber
Atlantic Gulf Corp.

Sent upon request. Ask for No. 35.

M. S. WOLFE & CO.
ESTABLISHED 1906
41 BROAD ST. NEW YORK
Phone Broad 25

K&H

American Manufacturing Co.
Bucyrus Co. Com. & Pfd.
Butterworth-Judson
Carib Trading
East Coast Fish. Com. & Pfd.
E. C. Fish. Prod. Com. & Pfd.
Louisiana Oil Refining
Rep. Ry. & Lt. Com. & Pfd.
Stern Bros. Pfd.
Thomas Iron
Todd Shipyards
Carbon Steel Company
Empire Steel & Ir. Com. & Pfd.
Taylor-W. I. & S. Com. & Pfd.
U. S. Finishing Com. & Pfd.
Ward Baking Company
International Motors Rights
Stutz Motor
American Cyanamid
Wire Wheel Com. & Pfd.

Kiely & Horton
40 Wall St. — New York.
Phone: John 6830

American Cyanamid
Air Reduction
American Chicle
Atlantic Lobos Petroleum
Central Aguirre Sugar
Childs Common
Fajardo Sugar
Guantanamo Sugar
Gulf Oil Corporation
Lone Star Gas
Midland Securities
New England Fuel Oil
Penn. Coal & Coke
Port Lobos Petroleum
Savannah Sugar
Stern Bros. Preferred
Texas Pacific Coal & Oil

DUNHAM & Co
Investment Securities
43 Exchange Place, New York
Telephones 8300-10 Hanover

SUGAR STOCKS

Central Aguirre
Fajardo
Guantanamo
National
Santa Cecilia
Central Sugar Corp.

Bought, Sold & Quoted

C. C. Kerr & Co.
2 Wall St., N. Y. Phone 6760 Rector.

Penna. Coal & Coke
Lehigh Val. Coal Sales
Del., Lack. & West. Coal

J.K.Rice, Jr. & Co.
Phones 4060 to 4070 John. 26 Wall St., N. Y.

Central Aguirre Sugar
Central Sugar Corp'n
Guantanamo Sugar
Santa Cecilia Sugar

J. U. KIRK & CO.
10 Wall St., N. Y. Tel. 28 Rector

QUOTATION LIST OF OUTSIDE SECURITIES

These quotations are obtained from brokerage houses all over the country. The name of the bidder will be given upon request. Dividend and Interest Periods are indicated as follows: M—Monthly; B—Bi-Monthly; Q—Quarterly; S—Semi-Annual; A—Annual.

PUBLIC UTILITY BONDS.

SECURITIES.	Rate	When Payable.	Quotation Apr. 17, 1920. Bid.	Asked.
Albany Southern, '39	5	Mar. & Sep.	73	83
Am. W. W. & El., '34	5	Apr. & Oct.	49	49
Anac. & Por. R., '49	5	Apr. & Oct.	..	87
Ashev. P. & Is. 1st, '42	5	Apr. & Oct.	76	85
Aug.-Aiken-R. & H. '35	5	June & Dec.	15	25
B. Rouge El. 1st, '39	6	Feb. & Aug.	..	78
Buff. Gen. El., '39	5	Feb. & Aug.	88	89
Do. deb., '23	6	Feb. & Aug.	99	101
Buffalo Ry. cons., '31	5	Feb. & Aug.	83	84
Buffalo Trac. 1st, '48	5	June & Dec.	82	86
Buff. & Lock. 1st, '38	5	Jan. & July	..	98
Buff. & Niag. F. Elec. Ry. 1st, '35	5	Jan. & July	..	89
Do 1st, '42	5	Jan. & July	93½	95½
Cape Breton El. 1st, '32	5	Jan. & July	..	70
Capital Trac. 1st, '47	5	Jan. & July	90	93
C. & P. Tel. cons., '29	5	Jan. & July	93	..
Charleston Con. Ry. G. & E., '99	5	Mar. & Sep.	..	85
Cit. Service deb., C	7	Jan. & July	100⅝	102⅝
Cleve. Elec. Ill., '39	5	Apr. & Oct.	85	86
Columbia Ry., Gas & Elec. 1st, '30	5	Jan. & July	65	75
Conn. Pr. 1st & con., '43	5	Apr. & Oct.	83	88
Conn. R. & Ltg., stpd., 1st, '51	4½	Jan. & July	60	65
Cons. Gas (Balt.), '54	4½	Jan. & July	80	83
Do. 1939	5	Jan. & July	..	95
Cons. Gas, Elec. Lt. & Pwr. (Balt.) gen., '35	4½	Jan. & July	77½	78½
Cons. G. of N. J., '36	5	Jan. & July	85	..
Do 1st, '35	5	Apr. & Oct.	80	..
Cons. T. of N. J. 1st, '33	5	June & Dec.	65	68
Cons. Water of Utica 1st, '30	5	Jan. & July	88	93
Do deb., '30	5	Jan. & July	82	86
Crosstown Street Ry. (Buffalo) 1st, '32	5	May & Nov.	..	90
Dallas Elec. 1st, '22	5	Apr. & Oct.	100	..
El. Texas Elec., 1st, '42	5	May & Nov.	..	80
Econ. Lt. & P. 1st, '56	5	June & Dec.	85	90
Eliz. & Trenton, '62	5	Apr. & Oct.	50	70
El Paso Elec. coll., '32	5	Jan. & July	..	85
Gal.-Hous. El. 1st, '54	5	Apr. & Oct.	..	74
Gal. Elec. 1st 5s, '40	5	May & Nov.	..	75
Gas & Elec. of Bergen County cons., '49	5	June & Dec.	80	..
Gen. Gas & El. 1st, '32	5	Jan. & July	55	..
Harwood Elec. 1st, '39	5	Jan. & July	86	94
Hoboken Ferry, '46	5	May & Nov.	77	..
Houston Elec. 1st, '25	5	Feb. & Aug.	80	..
Hudson Co. Gas, '49	5	May & Nov.	77	82
Jersey City, Hob. & P. St. Ry. 1st, '49	4	May & Nov.	47	49
K. C. Long D. T., '25	5	Jan. & July	85	88
K. C. Home T. 1st, '23	5	Jan. & July	88½	90
Knoxville Trac., '89	5	Apr. & Oct.	85	88
Middle West Util., '26	6	Jan. & July	84	86
Miss. R. Power 1st, '51	5	Jan. & July	75	76
Nev.-Cal. El. 1st 6s, '48	6	Jan. & July	90	94
Newark Gas, '48	5	June & Dec.	80	85
Newark Pass. Ry., '30	5	Jan. & July	73	77
No. Jer. St. Ry. 1st, '48	4	May & Nov.	47	49
N. Y. & Westchester Lighting gen., 2004	4	Jan. & July	54	57
Niag., Lock. & O., '54	5	May & Nov.	91	92
Do ref., '58	6	Feb. & Aug.	87	93
Niag. F. Pwr. 1st, '32	5	Jan. & July	92	93
Do ref., '32	6	Apr. & Oct.	99	100
Norf. & Ports. Tr., '38	5	June & Dec.	..	80
Norf. Ry. & Lt., '49	5	May & Nov.	..	87
N. Tex. El. coll. tr. '40	5	Jan. & July	70	75
Omaha & C. Bluffs St. Ry. cons., '28	5	Jan. & July	75	76
Omaha & C. Bluffs St. Ry. & Bridge con., '28	5	Feb. & Aug.	73	76
Ontario Power 1st, '43	5	Feb. & Aug.	84	86
Do deb., '21	6	Jan. & July	96	98
Ont. Transmission, '45	5	May & Nov.	..	82
Paterson Ry. gen. '44	5	Apr. & Oct.	80	..
Paterson & Passaic G. & E., '49	5	Mar. & Sep.	77	..
Pensacola Elec. 1st, '31	5	Feb. & Aug.	..	76
Portland (Ore.) Ry. 1st, '30	5	May & Nov.	63	66
Pot. El. Power 1st, '29	5	June & Dec.	94	96
Do cons., '36	6	Jan. & July	93	97
Roch. R. & L. gen., '21	7	Mar. & Sep.	96	100
Rutland R. & L. 1st, '46	5	Mar. & Sep.	45	55
S. Jos. (Mo.) R., L., H. & Power 1st, '37	5	May & Nov.	65	75
Salmon Riv. Pwr., '52	5	Feb. & Aug.	83	90
Seattle Elec. cons., '29	5	Feb. & Aug.	82	86
So. Jer. G. & E. 1st, '50	5	Mar. & Sep.	70	80
Sup. W., L. & P. 1st, '31	4	May & Dec.	70	..
Syracuse Light 1st, '51	5	June & Dec.	80	85
Syracuse Lt. & P., '54	5	Jan. & July	67	73
Tampa Electric 1st, '33	5	June & Dec.	80	..
Twin States Gas & El. 1st & ref., '53	5	Apr. & Oct.	63	67
United El. of N. J., '49	4	June & Dec.	65	68
Unit. R. & E. cons., '49	4	Mar. & Sep.	63	63½
Do income, '49	4	June & Dec.	44	46
Wash., B. & A., '41	5	Mar. & Sep.	70	73
Washington Gas, '60	5	May & Nov.	86	87
Wash. R. & E. con., '51	4	Jan. & July	54	55½
Wheeling Trac., '51	5	Jan. & July	68	73

INDUSTRIAL BONDS.

Am. B. Sh. & Fy., '52	5	Mar. & Sep.	99	..
American Ice, '22	6	Apr. & Oct.	96	..
American Malting, '26	6	June & Dec.	90	..
Am. Oilfields, '30	6	Feb. & Aug.	80	..
Am. Steel Fds. deb., '23	4	Feb. & Aug.	92½	..
Am.S.S. (W.Va.) 1st, '20	6	May & Nov.	99	102
Buf. & Sus. Iron 1st, '32	5	June & Dec.	52	..
Can. Car & Fdy., '39	6	June & Dec.	75	80
Can. Cons. Felt, '40	6	Apr. & Oct.	75	..
Cent. Iron & Steel, '25	5	Feb. & Aug.	95	..
Chi. Pneu. Tool, '21	5	Jan. & July	99	..
Commer. Cable 1st, '97	4	Jan. & July	68	..
Computing Scale, '21	6	Jan. & July	85	..
Dom. Glass 1st, '39	6	June & Dec.	85	..
Lima Locomotive, '32	6	May & Nov.	90	95
Monon Coal 1st	5	June & Dec.	35	45
New Jersey Zinc, '26	4	Apr. & Oct.	91½	..
Phoenix Iron, '30	6	Jan. & July	97	..
Poch. Con. Coll. 1st, '57	5	Jan. & July	80	88
Roan. Iron, '28	6	Jan. & July	95	..
Rogers-Brown Iron 1st ref., '13-'40	5	Jan. & July	80	..
Standard Motors, '27	6	Jan. & July	98	101
United Fruit deb., '23	4½	Jan. & July	90½	..
Wickwire Steel, '35	7	Jan. & July	..	100

PUBLIC UTILITY STOCKS.

SECURITIES.	Per C't.	Period	Date.	Quotation Apr. 17, 1920. Bid.	Asked.
Adirondack Elec. Pwr.	..	..	..	11	13
Do pf.	1½	Q	Apr 1, 20	75	76
Am. Gas & El. ($50)	2½	Q	Apr 1, 20	121	123
Do pf. ($50)	1½	Q	Feb 1, 20	38	39
Am. Light & Trac.	12½	Q	Feb 1, 20	175	179
Do pf.	1½	Q	Feb 1, 20	88	89
Am. Power & Light	1	Q	Mar 1, 20	66	70
Do pf.	1½	Q	Apr 1, 20	69	70
Am. Public Utilities	⅝	..	Jul 1, 14	..	12
Do pf.	1½	Q	Apr 1, 20	..	25
Am. W. Wks. & Elec.	..	..	..	2⅝	2¾
Do 1st pf.	1¾	Q	Feb 16,20	45	50
Do participating pf.	..	..	..	8	9
Bat. Rouge El. cum. pf	3	S	Dec 1, 19	65	72
Buffalo Gen. Electric	2	Q	Mar 31,20	100	102
Capital Traction	1½	Q	Apr 1, 20	87	88
Cities Service	e17	M	Apr 1, 20	385	390
Do pf.	1½	M	Apr 1, 20	45¾	46⅛
Do Bankers' Shares	50¼	cM	Apr 1, 20	40⅞	41⅜
Do pf. E	..	..	..	6¾	7⅛
Colorado Power	½	Q	Jan 15,20	10	15
Do pf.	1¾	Q	Mar 15,20	92	96
Columbus Elec. pf.	3	S	Jan 2, 20	60	65
Com. Pwr., Ry. & Lt.	1	..	Nov 1, 18	22	23
Do pf.	1½	Q	Feb 1, 20	48	48
Conn. Power pf.	1½	Q	Mar 1, 20	84	..
Con. Trac. of N. J.	2	S	Jan 15,20	38	42
Eastern Texas Elec.	2	S	Apr 1, 20	66	70
Do pf.	2	S	Jan 2, 20	66	71
Elec. Bond & Share pf	1½	Q	Feb 1, 20	88	92
Elisabeth & Trenton	1½	..	..	100	..
El Paso Electric	2½	Q	Mar 15,20	69	73
Essex & Hudson Gas	4	S	Dec 1, 19	95	110
Federal Light & Trac.	..	..	..	0	7
Do pf.	1½	..	Sep 1, 14	43	47
Gal. & Hous. El. pf.	3	S	Mar 15,20	57	62
Gas & Elec. of Bergen	2½	S	Jan 2, 20	65	..
Miss. River Pr. pf.	..	..	..	46	49½
Newark Con. Gas	2½	S	J. & J.	72	76
Niagara Falls Pwr. pf	1½	Q	Apr 15,20	103	104
No. Ont. Light & Pwr.	..	..	..	10	14
Do pf.	3	S	Jan 15,20	50	55
Nor. States Power	1½	Q	Jan 20,18	47	53
Do pf.	1½	Q	Apr 20,20	85	87
Nor. Texas Elec. pf.	3	S	Mar 1, 20	65	69
Pacific Gas & Elec. pf.	1½	Q	Feb 16,20	83	85
Republic Ry. & Light	1	..	Jul 15,18	18	19
Do pf.	1½	Q	Apr 15,20	54	56
Riverside Traction	..	..	..	9	..
Do pf.	..	..	..	17	..
Southern Cal. Edison	1½	Q	Feb 15,20	85	86
Do 1st pf.	1½	Q	Apr 15,20	100	102
So. Jersey G. & E. Tr.	4	S	Dec 1, 19	90	100
Standard G. & E. ($50)	..	..	..	18	19
Do pf. ($50)	2	Q	Mar 15,20	39	40
Tampa Electric	2½	Q	Feb 16,20	111	115
Penn. Ry. L. & Pwr.	..	..	..	1	2
Do pf.	..	..	..	5	7
United Light & Rys.	1	..	Oct 1, 19	24	26
Do 1st pf.	1½	Q	Apr 2, 20	62	63
Un. Rys. & El. (Balt.)	..	..	..	12	13
Washington Gas	90c	Q	Feb 1, 20	45	46
Wash. Ry. & Electric	1½	..	Sep 1, 19	17	21
Do pf.	1½	..	Sep 1, 19	50½	52
Western Power	..	..	..	17	18
Do pf.	1½	Q	Apr 15,20	65	68
Wisconsin Edison	$3	..	Dec 31,19	30	33

*Stock dividend. †Incl. 2½% payable in common stock. ‡And 2% extra. §Incl. 3% extra. a—Payable in scrip.

INDUSTRIAL AND MISCELLANEOUS.

SECURITIES.	Per C't.	Period	Date.	Quotation Apr. 17, 1920. Bid.	Asked.
American Brass	*1½	Q	Feb 15,20	223	228
American Chicle	1	Q	Feb 1, 20	70	74
Do pf.	1½	Q	Apr 1, 20	74	78
American Mfg.	‡1½	Q	Apr 1, 20	165	175
Do pf.	1½	Q	Apr 1, 20	87½	89
Am. Piano pf.	1½	Q	Apr 2, 20	82	85
Amer. Typefounders	1	Q	Apr 15,20	41	44
Atlas Powder	3	Q	Mar 10,20	158	163
Do pf.	1½	Q	Feb 1, 20	83	86
Am. Seed. Machine pf.	1½	Q	Apr 15,20	95	98
Babcock & Wilcox	2	Q	Apr 2, 20	120	122
Borden Co.	4	S	Feb 1, 20	108	110
Do pf.	1½	Q	Mar 15,20	92	94
Cayban Steel	2	Q	Apr 15,20	120	121
Do 1st pf.	4	S	Mar 30,20	100	110
Do 2d pf.	6	A	Jul 30,19	70	74
Cardenas Am. Sug. pf.	1⅝	Q	Apr 2, 20	75	..
Celluloid	b2	Q	Mar 31,20	160	165
Central Coal & Coke	1½	Q	Apr 15,20	98½	..
Chi. Ry. Equipment	2	Q	Mar 31,20	112½	116
Childs	1¾	Q	Mar 10,20	90	94
Do pf.	1¾	Q	Mar 10,20	96	98
Crocker-Wheeler	2	Q	Apr 15,20	90	95
Do pf.	1¾	Q	Apr 15,20	95	100
Del., Lack. & W. Coal	1½	Q	Apr 15,20	155	165
Draper Corp.	3	Q	Apr 1, 20	142	145
Eastern Steel	2½	Q	Apr 15,20	86	88
Do 1st pf.	1½	Q	Mar 15,20	84	87
Eastman Kodak	a2½	Q	Apr 1, 20	580	585
Fajardo Sugar	2½	Q	Feb 15,20	100	105
Federal Sugar	2	Q	Feb 2, 20	105	109
Do pf.	1½	Q	Feb 2, 20	105	109
Fisk Rubber Tire pf.	1¾	Q	Feb 2, 20	95	98
Gen. Baking pf.	1½	Q	Apr 1, 20	97	100
Gillette Safety Razor	2½	Q	Mar 1, 20	173	175
Guantanamo Sugar	2½	Q	Apr 20,20	102	103
Hercules Powder	b2	Q	Mar 25,20	230	240
Do pf.	1¾	Q	Feb 14,20	101	104
Int. Silver	..	..	..	34	..
Do pf.	1¾	Q	Apr 1, 20	97½	100
Lanston Monotype	1½	Q	Feb 28,20	82	83
Lehigh Valley Coal	$2	Q	Apr 1, 20	93	93
Merg. Linotype	2½	Q	Mar 31,20	134	135
Merrimac Chem. ($50)	2½	Q	Apr 20	84	85
Nat. Candy	4	S	Mar 10,20	148	151
Do 1st pf.	3½	S	Mar 10,20	105	106
Do 2d pf.	3½	S	Mar 10,20	100	101
Nat. Sugar Refining	1¾	Q	Apr 2, 20	167	169
New Jersey Zinc	4	S	Jan 2, 20	202	205
New Niquero Sugar pf.	2½	S	Jan 2, 20	250	350
Niles-Bement-Pond	2	Q	Mar 10,20	113	116
Do pf.	1½	Q	Feb 20,20	97	100
Northwest Leather pf.	1½	Q	Jan 15,20	98	101
Norton Co. pf.	1½	Q	Apr 1, 20	100	103
Procter & Gamble	6	Q	Feb 14,20	700	725
Do 6% pf.	1½	Q	Mar 15,20	100⅝	102
Do new	2	Q	Apr 15,20	139½	140
Royal Baking Powder	2	Q	Mar 31,20	130	136
Do pf.	1½	Q	Mar 31,20	85½	87
Safety Car H. & Ltg.	1½	Q	Mar 23,20	61	63
Santa Cecilia Sugar pf.	1½	Q	Feb 1, 20	81	84
Shredded Wheat	2	Q	Apr 1, 20	133	..
Do pf.	1¼	Q	Apr 1, 20	..	90
Singer Mfg.	2½	Q	Mar 30,20	135	137
Steel & Tube pf.	1¾	Q	Apr 1, 20	93	94
Stern Bros. pf.	1¾	Q	Mar 1, 20	105	107
Stollwerck Choc. pf.	1¾	Q	Apr 1, 20	100	103½
Union Ferry	$	J. & J.	'27	40	..
Valvoline Oil	2	Q	Apr 1, 20	102	104
Waitt & Bond pf.	1¾	Q	Apr 1, 20	99	102
Warren (S. D.) pf.	1¾	Q	Apr 1, 20	100	103½
Yale & Towne	5	Q	Apr 1, 20	275	285

*And 1¼% extra. †And 50c extra. ‡And 5% extra. a—And 7½% extra. b—And 2% extra.

PUBLIC UTILITY STOCKS.

SECURITIES.	Per C't.	Period	Date.	Quotation Apr. 17, 1920. Bid.	Asked.
Do pf. ($50)	1½	Q	Feb 1, 20	38	39
Am. Light & Trac.	12½	Q	Feb 1, 20	175	179
Do pf.	1½	Q	Feb 1, 20	88	89
Am. Power & Light	1	Q	Mar 1, 20	66	70
Do pf.	1½	Q	Apr 1, 20	69	70
Am. Public Utilities	⅝	..	Jul 1, 14	..	12
Do pf.	1½	Q	Apr 1, 20	..	25
Am. W. Wks. & Elec.	..	..	..	2⅝	2¾
Do 1st pf.	1¾	Q	Feb 16,20	45	50
Do participating pf.	..	..	..	8	9
Bat. Rouge El. cum. pf	3	S	Dec 1, 19	65	72
Buffalo Gen. Electric	2	Q	Mar 31,20	100	102
Capital Traction	1½	Q	Apr 1, 20	87	88
Cities Service	e17	M	Apr 1, 20	385	390
Do pf.	1½	M	Apr 1, 20	45¾	46⅛
Do Bankers' Shares	50¼	cM	Apr 1, 20	40⅞	41⅜
Do pf. E	..	..	..	6¾	7⅛
Colorado Power	½	Q	Jan 15,20	10	15
Do pf.	1¾	Q	Mar 15,20	92	96
Columbus Elec. pf.	3	S	Jan 2, 20	60	65
Com. Pwr., Ry. & Lt.	1	..	Nov 1, 18	22	23
Do pf.	1½	Q	Feb 1, 20	48	48
Conn. Power pf.	1½	Q	Mar 1, 20	84	..
Con. Trac. of N. J.	2	S	Jan 15,20	38	42
Eastern Texas Elec.	2	S	Apr 1, 20	66	70
Do pf.	2	S	Jan 2, 20	66	71
Elec. Bond & Share pf	1½	Q	Feb 1, 20	88	92
Elisabeth & Trenton	1½	..	..	100	..
El Paso Electric	2½	Q	Mar 15,20	69	73
Essex & Hudson Gas	4	S	Dec 1, 19	95	110
Federal Light & Trac.	..	..	..	0	7
Do pf.	1½	..	Sep 1, 14	43	47
Gal. & Hous. El. pf.	3	S	Mar 15,20	57	62
Gas & Elec. of Bergen	2½	S	Jan 2, 20	65	..
Miss. River Pr. pf.	..	..	..	46	49½
Newark Con. Gas	2½	S	J. & J.	72	76
Niagara Falls Pwr. pf	1½	Q	Apr 15,20	103	104
No. Ont. Light & Pwr.	..	..	..	10	14
Do pf.	3	S	Jan 15,20	50	55
Nor. States Power	1½	Q	Jan 20,18	47	53
Do pf.	1½	Q	Apr 20,20	85	87
Nor. Texas Elec. pf.	3	S	Mar 1, 20	65	69
Pacific Gas & Elec. pf.	1½	Q	Feb 16,20	83	85
Republic Ry. & Light	1	..	Jul 15,18	18	19
Do pf.	1½	Q	Apr 15,20	54	56
Riverside Traction	..	..	..	9	..
Do pf.	..	..	..	17	..
Southern Cal. Edison	1½	Q	Feb 15,20	85	86
Do 1st pf.	1½	Q	Apr 15,20	100	102
So. Jersey G. & E. Tr.	4	S	Dec 1, 19	90	100
Standard G. & E. ($50)	..	..	..	18	19
Do pf. ($50)	2	Q	Mar 15,20	39	40
Tampa Electric	2½	Q	Feb 16,20	111	115
Penn. Ry. L. & Pwr.	..	..	..	1	2
Do pf.	..	..	..	5	7
United Light & Rys.	1	..	Oct 1, 19	24	26
Do 1st pf.	1½	Q	Apr 2, 20	62	63
Un. Rys. & El. (Balt.)	..	..	..	12	13
Washington Gas	90c	Q	Feb 1, 20	45	46
Wash. Ry. & Electric	1½	..	Sep 1, 19	17	21
Do pf.	1½	..	Sep 1, 19	50½	52
Western Power	..	..	..	17	18
Do pf.	1½	Q	Apr 15,20	65	68
Wisconsin Edison	$3	..	Dec 31,19	30	33

*Stock dividend. †Incl. 2½% payable in common stock. ‡And 2% extra. §Incl. 3% extra. a—Payable in scrip.

INDUSTRIAL AND MISCELLANEOUS.

SECURITIES.	Per C't.	Period	Date.	Quotation Apr. 17, 1920. Bid.	Asked.
American Brass	*1½	Q	Feb 15,20	223	228
American Chicle	1	Q	Feb 1, 20	70	74
Do pf.	1½	Q	Apr 1, 20	74	78
American Mfg.	‡1½	Q	Apr 1, 20	165	175
Do pf.	1½	Q	Apr 1, 20	87½	89
Am. Piano pf.	1½	Q	Apr 2, 20	82	85
Amer. Typefounders	1	Q	Apr 15,20	41	44
Atlas Powder	3	Q	Mar 10,20	158	163
Do pf.	1½	Q	Feb 1, 20	83	86
Am. Seed. Machine pf.	1½	Q	Apr 15,20	95	98
Babcock & Wilcox	2	Q	Apr 2, 20	120	122
Borden Co.	4	S	Feb 1, 20	108	110
Do pf.	1½	Q	Mar 15,20	92	94
Caybon Steel	2	Q	Apr 15,20	120	121
Do 1st pf.	4	S	Mar 30,20	100	110
Do 2d pf.	6	A	Jul 30,19	70	74
Cardenas Am. Sug. pf.	1⅝	Q	Apr 2, 20	75	..
Celluloid	b2	Q	Mar 31,20	160	165
Central Coal & Coke	1½	Q	Apr 15,20	98½	..
Chi. Ry. Equipment	2	Q	Mar 31,20	112½	116
Childs	1¾	Q	Mar 10,20	90	94
Do pf.	1¾	Q	Mar 10,20	96	98
Crocker-Wheeler	2	Q	Apr 15,20	90	95
Do pf.	1¾	Q	Apr 15,20	95	100
Del., Lack. & W. Coal	1½	Q	Apr 15,20	155	165
Draper Corp.	3	Q	Apr 1, 20	142	145
Eastern Steel	2½	Q	Apr 15,20	86	88
Do 1st pf.	1½	Q	Mar 15,20	84	87
Eastman Kodak	a2½	Q	Apr 1, 20	580	585
Fajardo Sugar	2½	Q	Feb 15,20	100	105
Federal Sugar	2	Q	Feb 2, 20	105	109
Do pf.	1½	Q	Feb 2, 20	105	109
Fisk Rubber Tire pf.	1¾	Q	Feb 2, 20	95	98
Gen. Baking pf.	1½	Q	Apr 1, 20	97	100
Gillette Safety Razor	2½	Q	Mar 1, 20	173	175
Guantanamo Sugar	2½	Q	Apr 20,20	102	103
Hercules Powder	b2	Q	Mar 25,20	230	240
Do pf.	1¾	Q	Feb 14,20	101	104
Int. Silver	..	..	..	34	..
Do pf.	1¾	Q	Apr 1, 20	97½	100
Lanston Monotype	1½	Q	Feb 28,20	82	83
Lehigh Valley Coal	$2	Q	Apr 1, 20	93	93
Merg. Linotype	2½	Q	Mar 31,20	134	135
Merrimac Chem. ($50)	2½	Q	Apr 20	84	85
Nat. Candy	4	S	Mar 10,20	148	151
Do 1st pf.	3½	S	Mar 10,20	105	106
Do 2d pf.	3½	S	Mar 10,20	100	101
Nat. Sugar Refining	1¾	Q	Apr 2, 20	167	169
New Jersey Zinc	4	S	Jan 2, 20	202	205
New Niquero Sugar pf.	2½	S	Jan 2, 20	250	350
Niles-Bement-Pond	2	Q	Mar 10,20	113	116
Do pf.	1¾	Q	Feb 20,20	97	100
Northwest Leather pf.	1¾	Q	Jan 15,20	98	101
Norton Co. pf.	1¾	Q	Apr 1, 20	100	103
Procter & Gamble	6	Q	Feb 14,20	700	725
Do 6% pf.	1½	Q	Mar 15,20	100⅝	102
Do new	2	Q	Apr 15,20	139½	140
Royal Baking Powder	2	Q	Mar 31,20	130	136
Do pf.	1½	Q	Mar 31,20	85½	87
Safety Car H. & Ltg.	1½	Q	Mar 23,20	61	63
Santa Cecilia Sugar pf.	1½	Q	Feb 1, 20	81	84
Shredded Wheat	2	Q	Apr 1, 20	133	..
Do pf.	1¼	Q	Apr 1, 20	..	90
Singer Mfg.	2½	Q	Mar 30,20	135	137
Steel & Tube pf.	1¾	Q	Apr 1, 20	93	94
Stern Bros. pf.	1¾	Q	Mar 1, 20	105	107
Stollwerck Choc. pf.	1¾	Q	Apr 1, 20	100	103½
Union Ferry	$	J. & J.	'27	40	..
Valvoline Oil

BUSINESS OPPORTUNITIES.

PATENTS—Over 70 years' practice; all communications strictly confidential; handbook on patents free on request; special facilities for office consultations. Munn & Co., patent attorneys, 611 Woolworth Building, New York.

It's your interest to buy hair nets in their native country; write and we will send you price list and samples per return of mail. Manufacturers, Andre Grumbach & Co., Societe en Commandite, Mulhouse (Alsace), France.

Attention! Business men. We are in a position to handle all kinds of trucking and hauling on contract. Brodkin, 1442 44th St., Brooklyn.

Department store has space for shoe or waist department; good neighborhood in Bronx. W 401 Times.

Will market sound, industrial security; further investigation. L 104 Times.

CAPITAL TO INVEST.

Have $10,000 to invest with services as office manager in business devoted to manufacturing of women's waists or dresses. L 889 Times.

CAPITAL WANTED.

Parties wanted for out of town manufacturing company (who own their own plant); must be first class business man, willing to invest about $50,000 and full time service. This is a fine investment for a live man, and will pay big returns; will stand full investigation. For further information write Y 2207 Times Annex.

Partner for good established dress and embroidery mfg. business; must invest $6,000 to $10,000. C 446 Times.

Five thousand needed for manufacture of woman's novelty goods; big returns. K 366 Times.

BUSINESS CONNECTIONS WANTED.

Selling Agency, having good number of salesmen, wanted to handle for Greater New York high grade food product introduced with success at Brooklyn food show; will consider only a firm with records of results obtained for other concerns; write only. Colonial Food Products Corp., 424 3d Av., Brooklyn, N. Y.

SALESMAN FOR HIGH CLASS EMBROIDERED BLOUSES, WHO CAN INVEST $5,000 OR MORE AS PARTNER; UNUSUAL OPPORTUNITY FOR A GOOD MAN TO CONNECT WITH NEWLY ESTABLISHED CONCERN. WRITE A. D. 903, 116 WEST 40TH ST.

Demobilized officer, 2 years in France, speaks fluently French, Russian, some Spanish, will go abroad any mission; proved executive ability; passport ready. C 518 Times.

American importers buying in German; having a branch in Frankfort; registered German firm; we can buy for you in Germany on the best terms. Societe An. Negoc, 20 Marche Saint Jacques, Antwerp (Belgium).

A well-known and established New England manufacturing plant can take on immediately the manufacture of small stampings and screw machine products and complete mechanical specialties. Send your inquiries and specifications to Y 2056 Times Annex.

Designer possessing creative ability and knows how to manage factory can buy a partnership in a long established cloak and suit business; little cash required; state experience. H 86 Times.

Two young men familiar with foreign countries and languages with $2,000 wish to hear from reliable concern. B 1006 Times Annex.

FOR SALE.

For Sale—Manufacturing plant consisting of factory buildings, dwelling houses, thirty acres of land, complete hydro-electric installation for generating 75 horse power, exclusive flowage and reservoir rights for increasing this installation to 250 horse power; favorably situated for rail and trolley communication; only industry in town, eliminating all labor difficulties; in close proximity to brass centre of America; present owners unable to utilize more than 15 horse power and desire to convert into cash to increase their business in new location; remarkable opportunity; cash price $50,000 for quick sale. Y 2061 Times Annex.

For Sale—Well established New York trucking business; other business interests preventing personal attention and supervision, we desire to dispose of our old-established trucking business comprising 19 motor trucks, 6 double-horse trucks, complete equipment; a most unusual opportunity is offered to one or more energetic men with sufficient capital or backing to acquire and further develop one of the most profitable and timely business ventures in New York; only serious inquiries from responsible prospective purchasers are desired. Address Trucking, B 126 Times Downtown.

One of most desirable and profitable hotels in live town in Eastern Maryland for sale; capacity of hotel taken 365 days a year; on direct line of State roads; big motor party business; for quick sale. Apply Y 2294 Times Annex.

Long established cloak and suit business, including 2 years' lease; also machinery and fixtures; location between Madison and Fifth Avs., in the 30s; cash required $30,000. H 85 Times.

Party with few thousand can lease or purchase complete new boat building, repair and storage plant; also large garage; exceptional opportunity. Paine, 156 Broad St., Newark, N. J.

Factory in New Jersey, 45 minutes from New York; 28 tables, 12 machines, suitable for ladies' or children's dresses; waists. Inquire New Era Blouse Co., 603 Broadway.

RESTAURANT AND PASTRY SHOP.

Old established, near Times Square, seating 110; rent $300; good lease, excellent opportunity; investigate. Winters, 17 West 42d.

GARAGE AND MACHINE SHOP, CALL 434 7TH ST., WEST NEW YORK, N. J.

Entire fixtures of up-to-date downtown restaurant. B 903 Times Downtown.

Tea room for sale; receipts $7,500 monthly; selling account of health. G 9 Times.

RECEIVERS' SALES.

UNITED STATES DISTRICT COURT, EASTERN District of New York.—GEORGE WILLCOMB COMPANY, a corporation organized and existing under the laws of the Commonwealth of Massachusetts, having its principal place of business at Boston, in the Commonwealth of Massachusetts, complainant, against SPERRY & BEALE COMPANY, a corporation organized and existing under the laws of the State of New York, having its principal place of business in the Borough of Brooklyn, State of New York, and a citizen and resident of New York, respondent.

Notice is hereby given that the undersigned will offer for sale all of the assets of the respondent above named (excepting cash on hand, outstanding accounts and money due the Receiver), including the good will and orders on hand of the business now being conducted by the undersigned as Receiver of Sperry & Beale Company at 141 King Street, Brooklyn, New York. The assets are as follows:

A. Real estate known as 141 King Street, in the Borough of Brooklyn, City of New York, consisting of old brick building (basement and two floors) and new brick building (uncompleted—basement and two floors) and sheet iron garage, described as follows:

Beginning at the southwesterly side of King Street at a point distant ninety feet, northwesterly from the westerly corner of Van Brunt and King Streets; thence running southwesterly and parallel with Van Brunt Street one hundred feet; thence northwesterly and parallel with King Street two hundred feet; thence northeasterly and parallel with Van Brunt Street one hundred feet to said King Street, and thence southeasterly along the southwesterly side of King Street two hundred feet to the point or place of beginning. Subject to certain party wall agreements and to restrictions contained in deed from Atlantic Dock Company to Harvey M. Lockwood, dated February 2nd, 1887, and subject to a first mortgage of $15,000, with interest at 6½%, which runs until August 24th, 1923.

B. Also machinery, tools and fixtures used in and suitable for the manufacture of mattresses; the good will and orders on hand; stock on hand, consisting of mattresses, stair-pads, cotton, cotton pickings, cotton waste, etc.; also a United States motor truck, practically new, and one auto car chassis and top.

Notice is hereby further given that sealed bids for the above assets may be submitted to the Receiver at the office of OLCOTT, BONYNGE, McMANUS & ERNST, his attorneys, 170 Broadway, in the Borough of Manhattan, City of New York, on April 19th, 1920, at two o'clock in the afternoon, and subject to the approval of the Court, the highest bid or combination of bids will be accepted. Such bids should be as follows:

(a) For all of the property, real and personal, including good will and orders on hand, of the respondent (excluding cash and outstanding accounts), and money due the Receiver, as a going business.

(b) For all of the business assets of the respondent, excluding the real estate and excluding cash and outstanding accounts.

(c) For the real estate of the respondent, either in bulk or in separate parcels.

(d) For the real estate, either in bulk or in separate parcels, together with the machinery and tools.

(e) For the merchandise on hand, in the raw material and in its finished state.

(f) For the machinery, fixtures and tools.

(g) For all of the merchandise on hand in the raw material and in its finished state, and all of the fixtures and machinery.

(h) For any other combination of the assets that any prospective bidder might be interested in.

All bids must be accompanied by a certified check for 10% of the amount bid.

The property offered for sale may be increased at any time before the day of the sale, and all prospective bidders or parties interested may apply to the Receiver or his attorneys for any information.

Dated, New York, April 2nd, 1920.

MYLES PURVIN, Receiver.
291 Broadway, New York City.

OLCOTT, BONYNGE, McMANUS & ERNST, Attorneys for Receiver, 170 Broadway, New York City.

BUILDING LAGS AS MATERIALS RUN LOW

Only 5 Out of 22 Supply Yards Open as Dealers Fight Unionization.

NEW USE FOR MOVING VANS

Distributers Scorn Bonuses from Contractors Who Haul Their Own Material.

With only five out of twenty-two masons' supply yards in this city open and supplies of building materials in those being rapidly exhausted because of the railroad strike, construction work of all kinds faces a week of narrowing activity.

The bricklayers' laborers are scheduled to go on strike today for a minimum of $1 an hour. The brick unloaders and captains have made demands for increases in wages and threaten to go on strike unless they are immediately acceded to. In view of these conditions the Hudson River brick manufacturers were not inclined to make heavy shipments over the week-end, remembering their experiences in recent times when whole barges of brick were cut adrift at the wharves.

The railroad strike has, of course, tied up all incoming supplies of building materials and were it not for the Hudson River mills cement supplies would have been cut off last week. As a matter of fact there are very few cement companies that will take any more business. The delivered price of this product, which could not be quoted as applying to the trade in general, last week was made at $3.80 a barrel as the week closed. This price represents an increase of 40 cents a barrel over quotations of April 1.

When the railroads proved unable to deliver replenishments of building materials in this market distressed contractors who were face to face with having their jobs stop for want of supply of basic commodities, made inducements to building material distributors to insure continuation of material deliveries from stock on hand. In every case all these bonuses were refused with the result that although the supply of building materials in this market is nearing the point of complete exhaustion there has been no sky-rocketing of prices.

When the dealers were unable to make deliveries out of their yards because of the strike of their drivers, contractors hired inclosed moving vans, and brick, lime, cement, plaster, lath and even sand and gravel were delivered in caravans of four, six and eight at the various building sites.

Owing to the heavy congestion of new business and the inability to make deliveries fast enough quotations on hollow tile fireproofing material were withdrawn in this market on Friday for an indefinite period.

On the surface of the building material market situation there is a veneer of gloom, according to the Dow Service Daily Building Reports. But it overlies a sub-strata of confidence that out of the present unprecedented difficulties of doing business in the building construction industry there is being created such a vigorous public sentiment that to delay new construction work for reasons even approximating selfish gain or indifference to the public interest the offender will be pilloried in terms synonymous with those applied to organizations or individuals who were not sympathetic with the country when it faced a great crisis.

The 1920 building season is being frittered away. Building material production in many departments is being stopped by this "snowballing" process either in the mills or in the railroads. Neither this autumn nor next Spring can now promise much alleviation of the already acute housing and commercial space shortage, because it does not at present seem possible to either produce enough building materials, transport that which is produced or to assemble that which is delivered in time to meet much more than 30 per cent of the demand by the first of January.

There is significance in the tolerance that the prospective home owner and building investor is giving to the "snowballing" tactics of the day. Four months have passed since the New York building trades wage agreement stabilizing the wages of skilled craftsmen employed in that industry at $8 per day. Now the unskilled laborers are setting forth their demands for $1 an hour minimum, and some of them are scheduled to go out on strike today. The bricklayers' laborer, at $1 an hour, is able to work in all kinds of weather. The bricklayer can work only half a year owing to adverse weather conditions. If the laborer is not engaged in helping the bricklayer on rainy days he may be employed in aiding some of the crafts employed on the sheltered inside of a building. This makes it easily possible for him to earn more in a year than the skilled bricklayer. This is an example of what is known as "snowballing" an industry, and it marks the point where the building investor is pausing in his efforts to help relieve the New York building famine.

TELLS OF $2 "NIP" AT JACK'S

Federal Agent Arrests Head Waiter and Aid.

Charged with violating the Volstead act by selling a Martini cocktail for $2 and a half pint of whisky for $4, Michael Hoolihan, waiter, of 121 West Sixty-second Street, and Harry Perrin, head waiter, of 1,498 Bushwick Avenue, Brooklyn, were arrested yesterday by Federal Agent William Yassell in Jack's Restaurant, 761 Sixth Avenue. They were taken to the West Forty-seventh Street Police Station, and later were released on bail.

Roland Hunt, a waiter, of 142 West Forty-ninth Street, was arrested last night by Yassell and Robert Quinn on a charge of violating the Volstead act. In the West Forty-seventh Street Station his employer, James Moore, furnished $300 bail. The Federal agents declared Hunt sold them two highballs in Moore's café and restaurant, 216 West Forty-sixth Street.

ARRIVAL OF BUYERS

Arriving Buyers may register in this column by telephoning Bryant 1000.

BALTIMORE—American Wholesale Corp.; F. Quellmalz, piece cotton goods; H. C. Messersmith, remnants; G. M. Eytinge, millinery; 304 4th Av.

BINGHAMTON, N. Y.—A. R. Swarts Co.; A. W. Goodman, jobs women's, misses' wearing apparel; 1,133 B'way.

BONHAM, Texas—R. A. Risser & Co.; R. E. Risser, clothing, men's furn. goods; Pennsylvania.

BOSTON—Jordan-Marsh Co.; C. J. Brady, mdse. manager; Miss L. McCarthy, silk waists, cotton waists, children's waists; C. H. Berry, small wares, patterns, hair goods; 432 4th Av.

BRISTOL, Tenn.—H. F. King Co.; C. W. Brown, dry goods; C. H. Kilg, mdse. manager; H. P. King, dry goods; Mrs. M. E. Williams, millinery, ribbons; Flanders.

BUFFALO, N. Y.—I. S. Given; Mr. Boyd, jobs silk coats, women's, children's dresses, millinery; 37 W. 26th.

BUFFALO, N. Y.—H. A. Meldrum Co.; H. D. Mosmer, carpets, rugs; 105 Grand; McAlpin.

BUFFALO, N. Y.—J. N. Adam & Co.; J. A. Taylor, neckwear, laces, embroideries; 2 W. 27th; Cumberland.

CANANDAIGUA, N. Y.—The Anderson Store; C. W. Anderson, jobs women's ready-to-wear; Breslin.

CHICAGO—Philipsborn's; B. Baker, children's, girls' dresses, house dresses, kimonos, aprons, petticoats for the Fall; 912 Broadway.

CHICAGO—Rothschild & Co.; A. C. Berwanger, jobs ladies' cloaks and suits; Miss E. Thal, jobs misses' cloaks and suits; 470 4th Av.

CHICAGO—Marshall Field & Co.; Mrs. E. D. Doolittle, bric-a-brac; Mrs. M. Moore, silk waists; 1,107 B'way.

CHICAGO—Kann & Friedman; M. M. Kann, Fall dresses, serges, tricotine only; 1,170 Broadway, Room 610.

CHICAGO—Chicago Mercantile Co.; C. A. Stonehill, R. E. Well, hats; 621 Broadway.

CHICAGO—J. V. Farwell Co.; C. F. Weigell, handkerchiefs; 72 Leonard.

CINCINNATI, Ohio—M. Reiser & Sons; W. Reiser, mfrs. cloaks, suits; The Annex.

COLUMBUS, Ohio—F. & R. Lazarus & Co.; Miss C. Thornton, millinery; 225 5th Av.

DALLAS, Texas—Hurst Bros. Co.; M. K. Hurst, men's clothing; 1,150 Broadway, 8th floor.

DALLAS, Tex.—Sanger Bros.; E. A. Kaulbach, cloaks, suits; 19 E. 24th.

DALLAS, Texas—I. H. Well & Co.; I. H. Well, jobs skirts, dresses; 1,160 Broadway.

DENVER, Col.—J. A. Kisenka, Jos. Solomon, jobs suits, dress coats, skirts; McAlpin.

DES MOINES, Ia.—Scheuerman Bros.; J. L. Scheuerman, dress goods, mackinaws; 384 B'way.

DETROIT—Newcomb, Endicott Co.; F. Fry, cloaks, suits, waists, millinery, infants' wear; Miss M. Oppenheimer, misses' cloaks, suits; H. L. Scott, cloaks, suits, waists, furs, corsets, millinery; Miss H. Silberman, muslin underwear, infants' wear; 200 5th Av.; Woodward.

FORT WORTH, Texas—L. G. Gilbert; L. G. Gilbert, jobs sport coats, suits; 37 W. 26th.

GREENVILLE, Texas—Hopkins-McLean Co.; F. L. Hopkins, ready-to-wear and notions; C. McLean, jobs dry goods; Pennsylvania.

HOUSTON, Texas—Harris-Hahlo Co.; A. Myer, piece goods; 116 W. 32d.

INDIANAPOLIS, Ind.—J. Nathan, cloaks, suits; Pennsylvania.

JOHNSTOWN, Pa.—M. Nathan & Bro.; J. M. Lloyd, jobs sport coats, suits; 37 W. 26th.

LOUISVILLE, Ky.—H. F. Selman & Co.; S. Epstein, cloaks, suits; H. P. Selman, costumes, wrappers; 1,261 B'way.

LOUISVILLE, Ky.—David Baird & Son; G. Hettrick, hats; 621 B'way.

LOWELL, Mass.—D. S. O'Brien Co.; D. S. O'Brien, clothing, furn. goods; Hermitage.

MEMPHIS, Tenn.—B. Lowenstein & Bros., Inc.; D. J. Strickfaden, men's furn. goods; 220 5th Av.; Longacre.

MEMPHIS, Tenn.—B. Lowenstein & Bros., Inc.; E. J. Bishop, linens, colored, wash white goods, domestics, towels, bed spreads; M. C. Smith, hosiery, knit, silk underwear, sweaters; W. R. Wintermote, silks, dress goods; 220 5th Av.

MILWAUKEE—Milwaukee Apparel Co.; L. Elsas, jobs suits; 18 W. 34th.

MINNEAPOLIS, Minn.—Young, Quinlan Co.; Miss C. Berry, waists; 220 5th Av.

PADUCAH, Ky.—J. A. Rudy & Sons; C. V. Hubbell, upholstery goods, housefurn. goods; 6 W. 23d.

PHILADELPHIA—S. Bacharach & Co.; S. Bacharach, piece goods; Pennsylvania.

PHILADELPHIA—Ginsberg Bros.; J. Ginsberg; overall materials; Pennsylvania.

PHILADELPHIA—M. Silverman & Son; L. Silverman, notions, buttons; 1,133 B'way; Pennsylvania.

PHILLIPSBURG, Pa.—H. Mirtsch, ready-to-wear; 1,304 Broadway, Room 400.

PITTSBURGH, Pa.—Kaufmann & Baer Co.; J. Baer, men's, boys' clothing; 404 4th Av.; Maris Association.

PORTLAND, Ore.—Olds, Wortman & King; J. H. Berry, men's, boys' clothing, furn. goods, hats; 452 4th Av.

ROCHESTER, N. Y.—Michels, Stern & Co.; H. M. Stern, woolens; 220 5th Av.

SAN FRANCISCO—R. Welli & Co.; D. Gradwohl, toys; J. R. Tyson, stationery; 18 East 20th.

SEATTLE, Wash.—Rhodes Co.; A. J. Rhodes, mdse. manager; 1,400 B'way.

ST. LOUIS—Marquette Cloak and Suit Co.; Herbert Frank, women's Fall coats, Fall silk and serge dresses; 112 E. 19th, Room 708.

ST. LOUIS—Stix, Baer & Fuller D. G. Co.; Thomas Moffat, hosiery; F. Loewe, underwear, men's furnishings; 1,107 B'way.

ST. LOUIS—L. Herzog & Bro. D. G. Co.; S. L. Wolfort, Fall suits, skirts, waists; 674 B'way.

ST. LOUIS—Kurtamber Bros. & Harfield; Joseph Kopelowitz, Fall suits; 315 5th Av., Room 407.

WHOLESALE ONLY

PH. HERZOG & SON

WILL BUY FOR CASH

Bolivias
Silvertones
Tinseltones
Goldtones
Polos

Chameleons
Serges
Poiret Twills
Suedines
Kerseys

Broadcloths
Heavy Velours
Velour De Laines
Tricotines
Gabardines

Plain Peau de Cygnes **SILK LININGS** *Fancy Japs*

ANY QUANTITY

2-16 West 33d St. 11th Floor

WHOLESALE ONLY

CLOSING OUT COAT STOCK

Most wonderful opportunity for your special sales.

We are offering for less than cost separate lots of 50 to 100 Children's, Juniors', Misses' and Ladies' Coats.

Our urgent need of space for our Fall merchandise necessitates this sacrifice.

H. GOLDWATER & CO.
Manufacturers
46 West 25th St. New York

WHOLESALE ONLY.
Merchants Seeking Style Information
are cordially invited to visit the attractive display of
GOODMAN & SUSS
Clothes for Young Men
The reputation for original style creations will not only be maintained but materially strengthened by an unusually interesting line for the retail merchants catering to young men who favor correct style and refinement in apparel.
Now being shown at
NEW YORK OFFICE
200 Fifth Ave.

WHOLESALE ONLY
Men's Knitted Neckwear
FOR THE
EXPORT TRADE
Shall Our Representative Call With Samples?
STANLEY G. AUERBACH Inc.
220-5th AVENUE NEW YORK
PHONE MAD. SQ. 8118

Wholesale Only.
Our New Midsummer Line Now Ready
COME in and let us show you the most amazing Cotton Frocks and Skirts in New York. You would not believe that such values still exist. But they do—at Rosebud—for we are cotton specialists.
Gingham Frocks as low as $4.25!
Think of it!
Immediate Delivery
Rosebud Cotton Frocks Wash and Silk Sport Skirts
ROSEBUD MFG. COMPANY
Quality Merchandise at Moderate Prices
37 W. 28th Street, New York

Wholesale Only
VENETIANS WANTED
Will Buy for Cash Any Quantity
MUST BE BELOW MARKET
CANTOR-GREENSPAN CO.
752 Broadway
Call with samples 5th floor

Exporters and Underwear Manufacturers Take Notice.
Will buy for Cash 36 inch to 39 inch White Nainsooks — any quantity. Price must be below market.
GEORGE WITT,
78 Worth Street.

H. WA. CHANG & Co. Ltd.
32 Union Sq., N. Y.
Wholesale Only
offers Hand Made
Laces
Embroideries
Hair Nets
in Large Assortments
Pongees
Immediate Delivery
Also
Import Orders Taken
Factories in
CHEFOO, N. CHINA

DRESSES WANTED
Western Jobber placing quantity orders on Fall Dresses of all descriptions. Call before 11 or after 5 Second floor, 2 East 33d Street.

WHOLESALE ONLY
TRICOLETTE DRESSES
$14.75 Net
MAX PASTERNACK, Inc.
319 FIFTH AVE. AT 32ND ST., NEW YORK

WHOLESALE ONLY
M. ASCHER SILK CORPORATION
102 MADISON AVE · NEW YORK
IF you are unacquainted with our silks we invite you to come and look over our stock.

KAYE BRAND
Wholesale Only
Children's Dresses
BOYS' WASH SUITS
Close Outs
KELLNER BROS.
17 East 16th St.

Threads Wanted
Can use quantity of
OLIVE DRAB
Sewing Thread
Cotton or Mercerized
Write E. T., Room 805, 110 W. 40th

Comptroller
OR
Treasurer
Accounting Executive, 35, open for connection with large industrial firm in above or similar capacity. Highest references.
K 394 Times.

CHARLES SHONGOOD SELLS PURSUANT to terms of agreement in writing, dated November 14th, 1919, between Commercial Credit Co. and Arthur Boomhower Corporation, oil cloth, linoleum, rugs, grass carpets and felt base floor covering, by virtue of default in payment made by said Arthur Boomhower Corporation, and to foreclose liens held by Commercial Credit Co. in the amount of $181,000 principal, interest and charges, on April 19th, 1920, at 11 A. M., at Room 417, 200 Fifth Avenue, Borough of Manhattan, City, County and State of New York.

COMPTOMETER ADDING and Calculating Machine bargain at $70; practically one year; also adding and calculating machines at auction. John E. Hanson, 50 Church St., Room 101, ground floor. Phone Cort. 8284.

WHAT EUROPE IS SELLING TO US.

Latest import figures, published in an illuminating article in The Annalist this week, discloss the effort of former belligerents to adjust their trade balances. The Annalist, published by The New York Times Company, out today; 10 cents a copy at news stands, $5 a year by mail.—Advt.

Wholesale Only.
CHILDREN'S DRESSES WANTED
Can use entire output of factories suitable for jobbing trade; white goods preferred. W 279 Times.

PUBLIC NOTICES.

LACE EXCHANGED FOR FOOD—IN ORDER to relieve the terrible food situation in Austria Robert Steiner, Spitzenfabrik, Oberwalteradort, Aspangbahn, Austria, will deliver in exchange for parcels containing $12 worth of food, five yards of 18/24 18 inches wide, embroidered with silk, ten yards of latest fashion flounce insertion, ready for making up rich blouse, and two veils beautifully embroidered and of best manufacture.

Buy at any bank a $12 American Relief Warehouse Food Draft and address to Robert Steiner. Parcels will be dispatched post free immediately upon receipt of food draft.

REFINED COUPLE WISH TO ADOPT ATtractive, healthy girl, 1 to 3 years of age; excellent home and all advantages of education. Write, giving all particulars. All replies confidential. Address I. C. N., P. O. Box 922, City Hall Station.

NOTICE IS HEREBY GIVEN THAT MR. David Dulberg has withdrawn from the firm of the Nonpareil Costume Co., 8 East 17th St; the business is conducted as heretofore by Mr. Jack Hammer as sole owner; he is not responsible for any debts incurred by David Dulberg.

TO WHOM IT MAY CONCERN—I HEREBY give notice that I will not be responsible in any way for any bills nor obligations of any sort contracted by any one but myself. W. T. McCarthy.

FOR SALE, ON STEAMER MAURETANIA, sailing May 25, chutes cabin with bath, deck D; best price over $2,000 accepted. Address R. W., Manhattan Hotel.

FOR SALE.

Complete plant for sale consisting of machines, cutting tables, pressing irons, cutting machines, suitable for the manufacture of coats and suits. B L 102 Times.

We buy, raise, and sell fur-bearing rabbits, and other fur-bearing animals; list what you have with us, stating your lowest prices on large lot shipments. The Fur & Specialty Farming Co., 516-517 N. Y. Av., Brklyn, N. Y.

Twenty steel compressed air tanks; dimensions, 3 feet 6 inches to 4 feet 6 inches by 6 inches to 8 inches diameter; 1,800 to 2,200 pounds pressure. Purchasing Agent, Gas and Electric Co., Baltimore.

Lady wishes to dispose beautiful platinum, pure white, three-stone diamond ring, over five carats; price $3,000; splendid value. H 92 Times.

A superb collection of postage stamps will be sold at the Collectors' Club, 120 West 40th St., on April 22, 23 and 24, at 8 P. M. Walter S. Scott, auctioneer.

Skeleton safe, roll top desk and typewriter. Room 606, 1269 Broadway.

Furniture and Carpets.

Reed, willow furniture, sacrificed; factory building coming down May 1; largest stock in the world; must be sold; suitable for bungalows, sun parlors, all homes. Long Beach Willow Co., 233 East 41st.

For Sale—Large oak roll top desk, large oak desk table, leather revolving chair, oak bookcase, chaise lounge. Room 2003 Equitable Bldg., 120 Broadway.

Don't sell your Household furniture, carpets, rugs, silver, linens, bric-a-brac, &c., before getting my estimate. May, 1,258 Broadway. Phone Schuyler 5800.

Carpets, window curtains, small desks, chairs, almost new; very large rugs, all high class; very low prices. Mountain Community, 3 West 47th St. Bryant 2062.

Completely equipped small office, desk, chairs, tables, &c.; price, $60. Henry J. Jackson, 17 Madison Av.

Private sale, furniture in twelve-room house, to be taken away. Call afternoons, evenings, 41 West 9th St.

Fine oak office partition, good as new; also small safe. Call Monday, Room 804, 15 Whitehall St.

Office, mahogany equipped; large safe, carpets, drawing tables. Room 1001, 52 Broadway.

Cedents law office, reports, desk, bookcases. Apply Room 410, 5 Beekman, Tuesday, 2 to 4.

SOME good carpet and rugs for sale. Room 105, 26 East 39th St.

Office Furniture and Supplies.

Big Bargains—Slightly used office furniture, oak or mahogany desks, chairs, files, tables, leather furniture, typewriters, adding machines, multigraphs, safes. Nathan's, 433 Broadway.

Motor Boats.

Thirty-foot glass cabin motor boat, twin cylinder, Lathrop; 16-ft. tender; complete, $650. Homer, 150th St. and North River.

Purchase and Exchange.

Gelatin printing press; must be in first-class condition and take a sheet size 38x26 or larger; foreign-made press preferred. Write, stating price, condition and any other information of interest; to Box 20, 314 Mulberry St., Newark, N. J.

For Sale, Cheap—Three Lever machines, 9½ point, 144 inch, complete plant, running; price $7,000. Will keep half interest with an experienced man if he wishes me to. Address B. K., 909 Cable Building.

Highest cash prices paid for furniture, contents of houses, hotels, apartments, pianos, books, carpets, works of art. A. Jacobs, 161 East 125th. Telephone Harlem 8707.

Wanted—Pay full value contents apartments, houses; pianos, books, paintings, bric-a-brac. Miller, 120 University Pl., Stuyv. 3795.

Highest cash for furniture, contents houses, apartments, pianos, china, rugs, bronzes. Poland, 157 East 47th. Tel. Stuyvesant 9577.

BUYERS' WANTS.

Thirteen cents per word each insertion.

ANGORA, Plaids and Stripes Wanted—All colors. I. & B. Schwartz, 120 5th Av.

BOLIVIA Wanted—Stevens 6126, 6140; broadcloth 7022, velour 4314, silvertone 3052, 4315; Full colors only; plaids 2921, American broadcloth 1124, suedine 1906-8, Ironsilla 0324, serges 7120, 104, 8, 87. Gramercy 5338.

BOLIVIAS AND CHAMELEON CORD Wanted—All colors. Rothblum-Goldberg, 33 West 26th.

BOLIVIA Wanted—Stevens's 6140, 6114, others, all shades. Bauman, Watkins 2277.

BROADCLOTH Wanted—316 or similar, pekin, reindeer, castor, brown, burgundy. C. Hausman & Son, 19 West 24th. Watkins 1447.

BROADCLOTH Wanted—Style 112, shades 329, 317, 314, 312, 309, 103, any quantity. Gramercy 2452.

BROADCLOTH Wanted—315 or similar; also velours heavyweight, light shades. Wasserman, 30 West 21st.

BROADCLOTH Wanted—Columbia or botany, all colors. Rothblum-Goldberg, 33 West 26th St.

BROADCLOTH Wanted—American 112; also 15032; all colors. Chelsea 9017.

BROADCLOTH and Silvertone Wanted—112-15032, all shades. Watkins 4069.

BROADCLOTH Wanted—Julliard's, $1.10; all colors. Call Watkins 4095.

BROADCLOTH Wanted—110, 315, 362, 112; colors and creams. Watkins 2901.

BROADCLOTH Wanted—Botany 315; also 15032 silvertone. Madison Square 5523.

BROADCLOTHS and Velour Suitings Wanted for cash. A. Zimmerman, 55 East 11th.

BROADCLOTH Wanted—Navy and brown. Knobel & Bloom, 145 W. 30th.

CANVAS Wahted—8-ounce in khaki O. D. for gun covers; open for 10,000 yards. Phone Franklin 3938.

CHAMELEON CORD Wanted—4142, 4644, 2092; Forstman's peachbloom, Fortuna, Yalama, colors; Clark-Danna polo cloth. Fernwah 1897.

CHAMELEON CORD Wanted—Holden & Leonard; Fall shades; pay cash. Madison Square 3840.

CHAMELEON CORD DUVETYN Wanted—Submit swatches and best price. Herman Goldstein, 127 West 25th.

CHAMELEON CORD Wanted—Holden Leonard, all colors; will pay cash. Watkins 2016.

CHAMELEON CORD, Chrystal Cord and Bolivia Wanted—For cash, at a price. W 23d Thomas.

CHAMELEON CORD Wanted—Also H. & L. trimmings, in all shades. Haft. Watkins 6134.

CHAMELEON CORD Wanted—All colors; will pay $5.40 cash. Madison Square 8815.

CHAMELEON CORD Wanted—721 Holden Leonard, all shades. Watkins 3023.

CHARMEUSE Wanted—Dougherty's 301 or similar; below $3. Onyx 126 Madison Av.

CHEVRONA Wanted—Forstman, all colors; chameleon cord, Stevens's bolivia, Joel's goldtone. Watkins 3850.

COATS Wanted—Jobber open for Fall line; also open for jobs, tricotine, and serge dresses; spot cash; call with samples. Keystone Cloak and Suit, 15 West 30th.

COATS AND SUITS Wanted—Prominent jobber placing orders on Fall suits and coats, from 8:30 to 11 A. M., all week, 4th floor, 25 West 31st.

COATS AND SUITS Wanted—Jobber placing orders on cloth and pile fabrics in juniors' misses' and ladies'. Call mornings only. 38 West 33d, 5th floor.

COATS AND SUITS Wanted — Prominent jobber placing orders on better grade coats and suits. Calk with samples, 4th floor, 48 West 25th St.

COATS Wanted—Plush; exclusive jobber placing orders on coatees, also children's cloth coats. 12 West 32d St., 9th floor.

COATS Wanted—Jobber placing orders on children's, juniors' and ladies'; all week. 3d floor, 3 East 17th.

COATS Wanted—Jobber, looking at infants' and children's coats, will place orders on good styles. 11th floor, 30 West 21st.

COATS Wanted—Jobber looking at infants', girls', juniors' Fall coats; your or our material. 126 West 22d, 8th floor.

COATS AND SUITS Wanted—Jobber looking at Fall samples. Call 9-11; Biltwell Garment Co., 23 West 31st.

COATS (Children's Winter) Wanted—Jobbers placing orders on Winter coats. 157 West 23d, 10th floor. Watkins 596. Call all week.

COATS Wanted—Jobber placing orders Fall pile fabrics, cloths, suits. 4th floor, 9 West 20th.

COATS Wanted—Fur trimmed; jobber looking day at ladies' coats. Call 1,193 Broadway, Room 37-38.

COATS Wanted—Placing orders on pile; fabrics and Fall coats. Alex Kogut, 40 West 37th.

COATS and SUITS Wanted—Leading jobber buying Fall goods. 129 West 29th, 3d floor.

COATS Wanted—Jobber looking at children's and juniors' fall coats. Eighth floor, 158 West 27th St.

COATS Wanted—Jobbers placing orders on snappy styles of short plush coats. Fifth floor, 45 West 27th.

COATS, SUITS Wanted—Jobber looking at Fall samples, better grade. 7th floor, 48 West 25th.

COATS AND SUITS Wanted—Jobber placing orders on Fall samples, 4th floor, 38 West 26th St.

COATS Wanted—Placing orders on children's and junior coats. 127 West 26th, 3d floor.

COATS, SUITS Wanted—Spring jobs, for cash. 7th floor, 48 West 25th.

COATS Wanted—Jobber placing orders all week. 48 West 22d, first floor.

CORDUROYS Wanted—Boyd's 3100, all shades, any quantity, for export; price 50c net f. o. b. Exporter, 2342 Times Annex.

COTTON GOODS Wanted—Spot cash paid black sateens, 36-inch black Venetian, gray or unbleached flannels, cheap canvases and fancy sateen lining; must be cheap; any quantity. Chelsea 4819.

COOTON GOODS Wanted—Long cloth, lawns, nainsooks, ramie, Indian Head linen, fine and silk in junior and misses' sizes. 120 West 27th, 4th floor.

COTTON GOODS Wanted—Looking at Fall serges and tricotines. Call with samples, 4th floor, 25 West 31st.

COTTON GOODS Wanted—Jobs, 5,000. 4th floor, 14 East 33d.

COTTON GOODS Wanted—Cotton, all kinds; must be cheap. 48 West 25th.

COTTON GOODS Wanted—Gingham dresses. Call with samples, 2d floor, 129 West 27th.

COTTON GOODS Wanted—Amoskeag plaids, checks, chambrays, linens and percales. Samuel Honig, 26 University Place. Stuyvesant 5092.

COTTON GOODS Wanted—Tan, poplin, 36-inch ginghams, plaids and checks, for cash. Tocomy Textile Co., 640 Broadway. Spring 8307.

COTTON GOODS Wanted—Five hundred flannelettes in darks; call or mail samples. Samuel Kalish, 50 Atlantic St., Elizabeth, N. J.

COTTON GOODS Wanted—Black sateens, imitation Venetians, flannels, linettes; must be cheap for cash. Store, 27 West 15th.

COTTON GOODS Wanted—Devonshire, solid colors, checks and plaids; also similar cloths. Kiddie Garment, 35 East 20th.

COTTON GOODS Wanted—Cambrics, lawns; any quantity; spot cash. Jacob DeJong, 599 Broadway.

COTTON GOODS Wanted — 5,000 yards 48-inch Indian Head, 54-inch bleached muslin. Call Montgomery 289.

COTTON SHIRTINGS Wanted—Percales, madrases and silk stripes. Max Hyman & Son, 408 Broadway.

COTTON GOODS Wanted—Lonsdale jean, any quantity. 1,182 Broadway. Madison Square 5848.

COTTON GOODS Wanted—Black pongee, also novelties in blacks. Hub Waist Co., 131 Spring St.

COTTON GOODS Wanted—64-60, pink and white, 90-inch, 23 cents. F. Mills, 1,270 Broadway.

COTTON WARP Wanted—Panama, chudda, cloth, wool, black cotton gabardine. Honig & Hockenberg, 1,193 Broadway.

COTTON CREPES Wanted—Windsor printed crepes for underwear. Meyer Sarasohn & Sons, 30 W. 17th.

CREPE DE CHINE Wanted—Good 4-thread, high shades only; not above $1.75; spot cash. 435 4th Av.

CREPE DE CHINE Wanted—Light blue, 3 thread. Samek Bros., 13 East 22d.

DRESSES Wanted—Jobber placing orders all week; Fall serges, satins, tricotines. 48 West 22d, first floor.

DRESSES Wanted—Jobber buying tailored cloth; high-class garments only. Gem Dress House, 6 East 27th.

DRESSES Wanted—Jobber looking at serges, tricotines and silks for Fall. 10th floor, 12 West 31st.

DRESSES Wanted—Gingham dresses of the better kind. Star Dress Mfg., 122 West 26th.

DRESSES Wanted—Looking at Fall woolen dresses. Call after 11, 16th floor, 39 West 32d.

DRESSES Wanted—Jobber looking on serge and tricoting dresses, fall models. 34 West 32d st., tenth floor.

DRESSES Wanted—Will look at fine dresses in serge and silk in junior and misses' sizes. 120 West 27th, 4th floor.

DRESSES Wanted—Looking at Fall serges and tricotines. Call with samples, 4th floor, 25 West 31st.

DRESSES Wanted—Jobs, 5,000. 4th floor, 14 East 33d.

DRESSES Wanted—Cotton, all kinds; must be cheap. 48 West 25th.

DRESSES Wanted—Gingham dresses. Call with samples, 2d floor, 129 West 27th.

BUYERS' WANTS.

DRESSES Wanted—We are placing stock orders on latest models georgette, crepe de chine, party wear, graduation, wash dresses and sport wear. Submit samples 9 to 12 daily, 5th floor, 28 West 32d.

DRESSES Wanted—We will buy spot cash jobs any quantity, georgette, taffeta and satin dresses. Submit samples 9 to 6 daily, 6th floor, 28 West 32d.

DRESSES Wanted—Now styles for Fall; silks and cloth dresses only; those who manufacture for jobbers. 8 West 35d St., 15th floor.

DRESSES Wanted — Suits, Winter coats, waists, skirts, silk underwear; better trade jobs; cash. National, 15 Lispenard. Canal 1447.

DRESSES Wanted—Jobber placing orders on tricotines, serges and jerseys for Fall. 10th floor, 40 West 27th.

DRESSES Wanted—Open for navy taffeta, georgette and serge dresses; no embroideries. 150 Madison Av., 4th floor.

DRESSES Wanted—Tricotines, serges, Fall models; ready to place orders; call all week. 318 5th Av., 24 floor.

DRESSES Wanted—Jobs of silks and georgettes; also looking for Fall samples all materials. 158 West 27th, 3d floor.

DRESSES Wanted—Large jobber ready to place orders on snappy ball cloth models after 3 o'clock, 6th floor, 40 West 27th.

DRESSES Wanted—Will buy any quantity of dresses all kinds, for spot cash. Lincoln Dress, 47 West 36th.

FELT CUTTINGS, Scrap, Wanted—Mixed colors, quantity. Send samples, Becker, Amsterdam, New York.

FORTUNA Wanted—Color 907, F. & H. Madison Square 8274.

FUR COLLARS Wanted—Kit Coney, for children's coats; cash. Wasserman, 30 West 21st.

FURS Wanted—Coats, trimmings, jobs; spot cash for same. A. Zimmerman, 55 East 11th.

FURS Wanted—Kit coney sets, large quantities. 129 West 29th; 3d floor.

GABARDINES Wanted—Tan covert gabardines; all qualities. Vanderbilt 4634.

GEORGETTES Wanted—Printed; will buy any quantity. Busk & Beckelman, 120 West 31st St. Watkins 9756.

GEORGETTE Wanted—Eighty square or better, below market price; spot cash. 435 4th Av.

GEORGETTES Wanted—Will exchange navy for flesh and white. Sico, 37 West 32d.

GEORGETTES Wanted—8-thread, at a price. Leo Greenfield Co., 20 West 22d.

GEORGETTE Wanted—At a price. Garfiel, 248 West 22d.

GINGHAMS Wanted—Plaids and checks, immediate delivery. American Dress, 244 5th Av.

GINGHAMS Wanted—Small checks, imported. Phone 3052 Murray Hill.

IMITATION JERSEY CLOTH Wanted—Kohlman's 1878; immediate or later delivery. Harry Berger Shirt Co., 76 5th Av.

KERSEYS Wanted—Open for black 8t. George kersey, also 20 to 24 navy kersey; can use Manchurian, all makes. Stuyvesant 7093.

KERSEY Wanted—Julliard 2092, or similar, black and green. Madison Square 2904.

KHAKI Wanted—Khaki jean, cass lots. Bieber, 37 West 21st St.

KHAKI-KOOL Wanted—Mallinson's, white. Madison Square 4540, Ext. 14.

LINEN Wanted—Palmer; can use 100 pieces Cadet No. 1166, or similar goods. Schwarz & Wild, 713 North 11th St., St. Louis, Mo.

MACKINAWS Wanted—Open for American mackinaw goods, price not to exceed $1.90, quantities no object; also 7801 Serge. Wulf Bros., 26 Waverley Pl.

MEN'S WEAR Wanted—Commission jobber is open for the following lines: Sweaters, hosiery, underwear, work shirts and anything in men's wear. For quick action write Box 713, 341 5th Av.

MESSALINE Wanted—Navy; must be cheap. Butterfly Undergarment Co., 16 West 32d.

MUSLIN Wanted—For underwear; state price and quantity. B 144 Times.

PANAMA Wanted—Cotton, 54-inch, navy; Leading Skirt, 20 West 33d.

PEACH BLOOM Wanted—Velours and broadcloth, black, navy, brown and taupe; must be cheap. Madison Square 6025.

PEACH CLOTH Wanted—Open for Palm Beach mohairs, coolcloth or similar tropical fabrics. Stuyvesant 328.

PEAU DE CYGNES, Messalines and Taffetas Wanted—In all colors. Madison Square 8408.

PECO PLUSH Wanted—Any quantity, for cash. Chelsea 9694.

POIRET TWILLS Wanted—Lorraine 3650 or similar; low prices. Chelsea 4507.

POIRET TWILL TRICOTINE Wanted—Navy and brown. Knobel & Bloom, 145 W. 30th.

PLAIDS Wanted—Louis Walther 2605 or similar. Leading Skirt, 20 West 33d.

PLUSHES Wanted — Nishni, Hudson Seal, Sealskin fur, Peco, T 10, 40-40, Baffin, Behring, B5, B7, Dobson's L 60, L 12. Stuyvesant 8458.

PLUSHES Wanted—Peco T 10, 40-40 Lapinax, Baffin, Behring, Uken, Nishni. Madison Square 4251.

PLUSHES Wanted—Peco; also Behring and Baffin seal. Knobel & Bloom, 145 W. 30th.

PLUSHES Wanted — Spot cash; Lapinex, Peco. Edward Isaacs & Co. Chelsea 6559.

PLUSHES Wanted—Will buy for spot cash Salt's peco plush. Chelsea 1911.

PLUSHES Wanted—Open for quantity for cash. T. Weinberg & Son, 38 West 26th.

PLUSHES Wanted—Hudson Seal, Yukon, Uingava and Peco. Greeley 1876.

PLUSHES Wanted — T-10, quantity, cash. Harry Kitzinger. Phone Greeley 2036.

PLUSH Wanted—Pecos; 100 pieces; will pay cash. Call Watkins 6018.

POLO CLOTH Wanted—Stevens's 6142, shades 1, 2; also 800-8; must be cheap. Spring 8676.

PONGEES Wanted—Open to buy quantity of pongees, first quality, 12 mummies; spot cash. Stuyvesant 546.

POPLIN Wanted — Susquehanna, 40-inch cross striped, black, navy, for cash. Orchard 2345.

POPLINS Wanted—Hello, 3-ply, also 1-ply; all colors. Madison Square 4540, Ext. 14.

POPLIN Wanted—3-ply, colors. Lauretta, 3 West 20th. Madison Square 515.

POPLINS Wanted — Quantity Susquehanna 171, all colors; cash. Madison Square 1540.

RIBBONS Wanted—Grosgrain No. 3 to 40, will buy for cash any quality. Weber & Lefton, Inc., 621 Broadway.

SATEENS Wanted—64x72 black, also fancies, imitation Venetians. Kallman Textile, 34 West 15th.

SATINS Wanted—Open for quantity printed satins, printed poplins, also botany, yalama; must be cheap, for cash. Feldman & Dorter, 150 West 22d St.

SATEENS Wanted—Black and colors, 64-112 and better; quantities taken; spot cash. Eagle Skirt Co., 44 West 28th St.

SATINS Wanted — Quantity Pelgram & Meyers satin, francaise, navy and black. Store 13 East 30th.

SATINS Wanted—Changeable, all colors; must be cheap. Madison Square 6216.

SATIN Wanted—Cheney 36 inches, for cash. Stuyvesant 546.

SEAL Wanted—Baffin and Behring; quantity, cash. Harry Kitzinger. Phone Greeley 2030.

SERGES Wanted—9056, 7120, 54289, 4061, WFX, MFL, 7801, 7812, 104, 9, 11433. Jos. H. Sirkus, 42 East 21st.

SERGES Wanted—Spot cash for CFS, WF, DRN and 54289 navy and colors. Watkins 7090.

SERGES Wanted—Open for 87 black; also hair line stripe navy, Whitman's only. Gins Bros., 109 West 26th. Watkins 2228.

SERGES Wanted for cash. Botany 11,433, Whitmann 104, Amoskeag 7130, 7512; Cypress 0640.

SERGES Wanted—Quantity MFL, 87, 1210, 1213 Pacific, all colors. Stats, 151 West 26th.

SERGES Wanted—0036 Americans, 235 U. S.; open for large quantities; cash basis. Phone Stuyvesant 4068.

SERGES AND TRICOTINES Wanted—0388, Botany 9050, 7190, 0036, 0067, 7301, 7614. Leigh Bloom Co. Chelsea 7301.

SERGES Wanted—Open for 3192, AWC navy or similar, also 18530 Gilbert navy. Stuyvesant 528.

SERGES Wanted—7301, 7614; 209 union cashmeres; remember, pay cash. Decatur 536.

SERGES Wanted—Open for 104, 54289, for cash. Phone Madison Square 9437.

SERGES Wanted—Cotton warp 1210, 1213, TPS, navy only. Bieber, 37 West 21st St.

SERGE Wanted—U. S. 235, black only; will pay cash. Watkins 2016.

SERGES Wanted—7120, 104, 87, black and navy; cash. Watkins 2843.

SERGES Wanted—0036, 235, 11488, 7130, 7512, 4715, 0388, 09077. Watkins 880.

SERGES Wanted—Whitman's 104-9, Botany 11433, navies; cash. Madison Square 8815.

SERGE Wanted—American 3192 navy, $3.75 net cash. Phone Stuyvesant 7638.

SERGE Wanted—104 and 11433, tricotine 907; cash. Lipshits & Fiedelbaum, 32 West 32d.

SERGES Wanted—104, 9, 11433; also good quality tricotine. Call Gramercy 5425.

SERGES Wanted—Whitman's 94, navy. Edward Isaacs, 116 West 22d. Chelsea 6359.

SERGES Wanted—Cotton warp, Whitman's 1210 or similar. 344 5th Av., 3d floor.

SERGES Wanted—American 0036; quantity at a price. Haft. Watkins 6124.

SERGES Wanted—Spot cash; 104, 9, 87, 94, 833, 11433. Stuyvesant 9538.

SERGES Wanted—0036, 4061, 0388, 5015. L. K. Shapiro, Chelsea 6, 195, 56.

SERGES Wanted—7120, 6126, 11433, 833, 839, 87. Watkins 9130.

SERGES Wanted—9004, 6301; cash. Call Spring 8262.

SERGES Wanted—7120, 6120, 54289, 4061, 5007, 5606, 54292, 54296, 7301, 7614, 90, 9, 104, 87, 11432, and Tricotines of standard numbers. Call Madison Square 4758.

SERGES AND TRICOTINES Wanted—11433, 510, 10654 or similar; also good quality tricotine; call with samples. I. Rabinowitz, 27 West 28th, 11th floor.

SERGES Wanted—Any quantity, broadcloth, velours, tricotines. H. Cohen Company, 1,123 Broadway. Chelsea 9033.

SERGE Wanted—104, 87; Whitmans, also tricotines 907; will pay cash. Savitsky & Cummings, Watkins 881.

SERGES Wanted—Will pay spot cash for 54 or similar; price must be right. Telephone Chelsea 5837.

SERGES Wanted—Whitman's, 2600, 2272, 2208, 2009, 2345; also 6120, single cut. Madison Square 861.

SERGES Wanted—11433, 104, 7120, 54289; Follwell 614; spot cash for right price. Madison Square 8070.

SERGE Wanted—Open for quantity 3850 Ampsleng navy serge. Phone Madison Square 9163.

SERGES Wanted—104, 11433, 0036, 7120, 54289, 1210, 1213, 87, WSG. Madison Square 843.

SERGES Wanted—7614, 94, 119, 3, navy or similar; spot cash. S. Markowitz, Spring 6397.

SERGES Wanted—Pacific; MFL navy, SBGL, browns; unsponged; cash; reasonable. Spring 6536.

SERGES Wanted—104, 1464, 0036, 235, 836, 11438. Garsson, 418 4th Av. Madison Square 2804.

SHIRTINGS Wanted—100 pieces, silk and cotton for cash. Call with samples. Store, 34 East 29th, Madison Square 4941.

SHIRTINGS Wanted—100-piece madras for cash. Call with samples. Store, 34 East 29th, Madison Square 2673.

SKIRTS Wanted—Ten dozen, all wool, plaids and Kumsikumsa; spot cash. Zusman's, 8,558 Broadway.

SHIRTING Wanted—For cash; artificial silk shirtings; must be at a price. Call Madison Square 2673.

SILK, ARTIFICIAL, Wanted—American viscose, grades A, B, C, 150-300, Denier; will pay cash. H. S. Meritzer, Vanderbilt 7566.

SILKS Wanted—Will buy printed tussahs, fancy silks, all description; mail samples or call. P. Pressman, 423 4th Av.

SUITS AND COATS Wanted—For Fall; only better merchandise. Call until 11 A. M., 9th floor, 34 West 32d St.

SILKS, Georgette, F. D. C. Messalines, Fancy Radiums, Taffetas Wanted—Plain and changeable; will only consider quantity; prices must be right. Nat Lebenson, 9 West 20th.

SILKS Wanted—For cash, taffetas, crepe de chines, georgettes, satins, pongees; also all kinds of odds, ends. Call with samples. Store, 34 East 29th St.

SILKS Wanted—Taffetas, messalines, standard qualities; also other standard silks. Metro Sales Co., 9414 Madison Square.

SILK Wanted—Single warp silvercloth, wood silk, artificial, all colors. Madison Square 9298.

SILKS Wanted—12 Mummy Pongees, large or small quantities; for cash at the price only. Call Madison Square 2073.

SILK Wanted—Artificial; 150 denier American Viscose. Brustein, 453 Broome St. Canal 9660.

SILK POPLINS Wanted—Large quantities, 24-inch, in all colors, at a price. S. Steinfeld & Co., 43 West 23d St.

SILKS Wanted—Novelties and plains, dyed or greige, of all descriptions at a price. 546 Broadway.

SILK Wanted—Artificial, 150 and 300 American Viscose, for cash. Brustein, 453 Broome St.

SILKS Wanted—All kinds of small ends in large or small quantities. Mad. Sq. 1055.

SILKS Wanted—Plain colors and novelties, any quantity; jobs only. Spring 7934.

SILVERTONE Wanted — American 15060, brown, navy, reindeer; any quantity; prompt cash. H 99 Times.

SILVERTONE Wanted—Stevens 3032, 3418; Joel's 827, navy, brown, reindeer; cash. Madison Square 2874.

SILVERTONES Wanted—Joel's, American; serges, 0036, 7614, 7120; tricotines. Madison Square 5071.

SILVERTONE Wanted—American 15030, brown and copen. Samuel Meadow, 104 West 27th.

SILVERTONES Wanted—American 15062 or similar, all colors; cash. Prints, 48 West 25th.

SILVERTONE Wanted—15030. Phone Watkins 9872.

SILVERTONES Wanted—9600 or similar; quantity at a price for cash. Penn. 1857.

SILVERTONES Wanted—American 15050, 15062, all colors. Phone Mad. Sq. 9436.

SILVERTONES Wanted for cash, 15030, and heavyweight velours. Chelsea 318.

SKIRTS Wanted—Jobber looking for better grade. 13th floor, 19 Madison Av.

SKIRTS Wanted—Few hundred dozen, spot cash. 7th floor, 48 West 25th.

SUEDINES Wanted—American velours, Merrimack, all colors. Jeremiah Lalkind, 27 West 20th. Chelsea 9734.

SUEDINES Wanted—18068, 817, cash; also Stevens velour. Schultz-Cohen, Orchard 5522.

SUEDINE Wanted—18068, all colors. W. I. Gottlieb, 110 West 30th.

SUITS Wanted—Placing orders on Fall misses' and ladies' suits; stouts included. Call all week. 142 West 29th, 6th floor.

SUITS AND COATS Wanted—Jobber will look at Fall samples. Call with samples, 6th floor, 32 West 32d St.

SUITS AND COATS Wanted—For Fall; only better merchandise. Call until 11 A. M., 9th floor, 34 West 32d St.

SUITS Wanted—Exclusive jobber looking Fall suits, better kind, all week. 12 West 27th, 4th floor.

SUITS Wanted—Jobber looking at Fall suits and coats all week. 34 West 27th, 5th floor.

SUITS, COATS Wanted—Looking all week. Room 1808, 15 East 26th St.

SUITS, COATS Wanted—Spring, job, for cash. 7th floor, 48 West 25th.

SUITS Wanted—Jobbers placing orders all week. West 22d, first floor.

TAFFETAS Wanted—Plaid, also plain taffeta, black and colors. 230 5th Av., Room 507. Call after 1 P. M.

TAFFETA Wanted—Changeable evening shades, U. & D. 208 or better quality. French Tea Gown, 42 East 32d.

TAFFETAS Wanted—Extra heavy quality, light and dark shades; call with samples. Antler Silks, 458 4th Av.

TAFFETAS Wanted—Open for pastel shades and dark colors, at a price. Madison Square 9293.

TAFFETAS Wanted—Good quality at a price; call with samples afternoons. Sherlit, 37 West 28th.

TAFFETAS Wanted—Navy, quantity no object. Phone Madison Square 8445.

TAFFETAS Wanted—Light shades, medium and cheap qualities. Spring 4343.

THREAD Wanted—Will buy garment factory surplus white thread. Write full particulars. T. H., 803 Times Downtown.

TINSELTONES Wanted—Holden Leonards, style 715; all Fall shades. Call Louis, Greeley 5142.

TINSELTONE Wanted—Holden Leonard, also P. & H. duvetine; laine, for cash. Ben Ginsberg Co., Chelsea 2465.

TINSELTONE Wanted—Holden Leonard 715, all colors; will pay cash. Watkins 2616.

TINSELTONES Wanted—Holden Leonard, Fall shades. Phone Spring 8676.

TOWELS, Pillow Cases, Sheets, Tablecloths Wanted—Case lots, spot cash. Theise's, 232 East 59th. Call Monday morning.

TRICOLETTES Wanted—For cash, odds, ends; also mills' ends. Madison Square 4041.

TRICOTINES, SERGES Wanted—Whitman 1451, 0388, 9541, 0036, 54289, 7120, 11433, 104, 1210, casn. Madison Square 1540.

TRICOTINES, SERGES Wanted—0388, 09077; Dobson's 129, Brightwood 5035, 10854, 0036, 7120, 7614. Stuyvesant 8458.

TRICOTINES Wanted—Large quantity of better makes only. Countess Dress, 1,190 Broadway.

TRICOTINES Wanted—Reed's 8900, 7161; Forstman's 10140, 10142, tan, navy, black. Forsyth 1898.

TRICOTINE AND SERGE Wanted—Open for large quantity. Lenox Costume Co., 6 West 18th.

TRICOTINES Wanted—5054, 907, Duvals 188 quality. Gramercy 5425, or Archie W. London.

TRICOTINES Wanted—All makes at a price. Garsson, 418 4th Av. Madison Square 2804.

TRICOTINE Wanted—American, 0388, navy; cash. A. H. Gittelson, 30 West 29th.

TRICOTINES Wanted—Right price, all qualities manufactured. Vanderbilt 4634-1389.

TRICOTINES Wanted—Any quantity; pay cash; must be very cheap. Chelsea 5183.

TRICOTINES Wanted—All quality. Murray Hill 5144.

TRICOTINE Wanted—Good quality only, for cash. Premier Garment, 145 West 28th.

TRIMMINGS AND BEADS Wanted — Jobs only. Pennsylvania 1073.

VELOURS Wanted—Lyons and panne, blacks and colors; will buy for spot cash at price concessions. Phone Greeley 4233. Ask for Mr. B.

VELOURS Wanted—Grant S. Kelly's styles, 254, Reindeer, Pekin, Copen, brown. Newman, 137 W. 27th St.

VELOURS, Plumettes, Bolivia, Tinseltones Wanted—Any quantity. Millar-Mandel, 28 East 30th St.

VELOURS Wanted—6300 or similar. Leo Wertheim, 21 West 21st St.

VELOURS Wanted—544, 11050 and 13000, all shades. Watkins 4089.

VELOURS Wanted in suiting weight; taupe. Chelsea 9284.

VELOURS Wanted—Slaters, all colors. Chelsea 7307.

VELOURS AND TRICOTINES Wanted—Wyandott heavyweight botany, 6054. Rothblum-Goldberg, 33 West 26th St.

VELOURS Wanted—Lightweight, all colors; submit swatches and best price. Herman Goldstein, 127 West 25th.

VELOUR DELANES Wanted—Gera Mills style 50832, all colors; cheap. Call Louis, Greeley 5142.

VENETIANS Wanted—Flowered; open for quantity for cash. T. Weinberg & Son, 38 West 26th.

VENETIANS Wanted—32 and 36, 100 pieces. Louis B. Lieberman, 40 West 27th.

VOILES Wanted—Printed, dark patterns; cotton must be cheap. Rosner Dress, 108 West 32d.

WASH SATIN, FLESH, Wanted—Ideal Silk, 30 East 21st. Stuyvesant 8375.

WAISTS Wanted—Few hundred dozens, spot cash. 7th floor, 48 West 25th.

WASH SATIN Wanted—Navy, flesh and black, at a price; good quality only. Adelson, 207 4th Av.

WOOLENS Wanted—Light weight, cheap; flowered sateen. Montroy, 1 E. 28th St.

WOMEN'S UNDERWEAR wanted, for cash; silk and knit jobs, all kinds. See Smith, Tuesday, at B. Lowenstein & Bros., Inc., 220 5th Av.

YALAMA Wanted—Boehman's Caledonia, and Cypress 21, Chameleon cord; all colors; for cash. Watkins 4350.

YALAMA Wanted—Blue, brown, raccoon; $4. Myer Gans Sons & Co., 151 West 26th.

YALAMAS Wanted—All shades, spot cash; F. & H. tricotine. Madison Square 8937.

Contracts Wanted.

Contracts wanted, coats and suits; manufacturers and jobbers. Rosen, Duberstein, 9 East, Broadway.

OFFERINGS TO BUYERS.

Thirteen cents per word each insertion.

APRON DRESSES—Close, $12; shirts, overalls, kimonos, nightgowns, waists, hosiery, bargains; contracts solicited. Lewis, 1,270 Broadway.

BATISTE—Very fine quality, about 2,500 yards to offer below market price. 17 West 17th St., 10th floor.

BLOOMERS—Jobs to close. Simon-Kahn, 911 Broadway.

BOLIVIAS — DeLand's or Stevens's, all colors; silvertone, Stevens's 4318, reindeer, copenhagen, navy; poplin, American 0326, tan, clay and pekin, cheap. Chelsea 8246.

BOLIVIAS—Stevens's 6140, DeLand's 3700, silvertones 4315, David Cummings, 28 West 25th. Watkins 788.

BROADCLOTH, Velour, Silvertone, Serges, Tricotines—Of all standard mills, below market price. S. Z. Stein, 27 West 24th, store.

BROADCLOTH—American 112 in all shades. Henry Samson, 656 Broadway. Spring 5372, 2716.

BROADCLOTHS, velours, tricotines and serges; all colors. Stuyvesant 7961.

BROADCLOTH, botany, Forstmann & Huffman; all colors. Madison Square 2804.

BROADCLOTH—American 112, black, and 0388 tricotine navy. Chelsea 9017.

CAPES—Hundreds of capes and wraps on hand for immediate delivery in silvertip Bolivia, Bolivias, tricotines and serges; all fancy foulard lined; 18 different styles. Shapiro & Davis, 114 West 28th.

CAPES—Dolmans, good assortment, will sell exceptionally cheap. Hutner, 48 West 26th.

CAPES—Misses' and ladies' to close at your own price. Nivel, 114 West 28th.

CAPES AND COATS for jobbers, to close out. Brooks Co., 37 West 20th.

CHARMEUSE—Lot of 50 pieces, navy, black, flesh, grey and Copenhagen, to be closed out as one lot at $2.57½, 7-10 days. Sunset Silk Mills, 49 East 21st.

CHARMEUSE, SATIN, Taffeta — Standard qualities, in higher grades; below market price. Call 130 East 26th, 6th floor.

CHAMEUSES—Good qualities; exceptional value. Madison Square 2142.

CHARMEUSE AND CREPE METEOR—All shades. Letzter, 433 4th Av.

CHEVIOT—500 Oxford to sell way below cost. Phone Greeley 6172.

CHEVRONA—Wm. Whitman, style 777, burgundy, navy; under market price. Call Louis, Greeley 5142.

CHEVRONA Wanted—American 15030, brown and copen. Samuel Meadow, 104 West 27th.

CHEVRONA Wanted—American 15062 or similar, all colors; cash. Prints, 48 West 25th.

CHEVRONA—Wm. Whitman, style 777, burgundy, navy; under market price. Call Louis, Greeley 5142.

COATS—Wonderful display coats and wraps, all newest materials, featuring tricolettes; stock on hand for immediate delivery; full line of cloth and pile fabric coats now ready for jobbing trade. Mezeritsky & Stollerman, 28 West 25th.

COATS—All silk lined velour, silvertone, polo, chevrona, Fall styles; good colors; all sizes; price $15.75; immediate delivery. Blumenson & Co., manufacturers, 56 West 22d.

COATS—Fall wraps and coats, for jobbers only; fresh merchandise made from gracefully stylish wraps and wrappy coats. Greenky & Kraeler, 122 West 27th.

COATS AND WRAPS—In all desirable materials, nicely tailored, to close out below cost. Hutner Bros. & Schulman, 146 West 28th St.

COATS—Remarkable values for jobbers; exclusive Fall line popular priced coats and suits ready. Posses & Steiner Bros., 140 West 22d.

COATS—Job in short polo and long poplin coats and suits at sacrificing prices. Slinger & Kerr, 45 West 27th.

COATS, Suits—Flappers', children's; small lots high-class garments to close out. Lustgarten & Bloch, 24 West 25th.

COATS, coatees and wraps of all new materials to close out at a sacrifice. Kaplan & Weinstein, 133 W. 21st.

COATS—Large assortment of velours, goldtones and polos at sacrifice. Morris Millard, 24 West 31st.

COATS, Capes, Wraps and Bolivias—Immediate delivery; attractive prices. Cohen-Edelman, 35 West 31st.

COATS—Sport coats, to close out, in tinseltone and crystal cord. Eisenberg & Summerfield, 32 East 31st.

COATS—Ladies', misses' serge; close out cheap; sport coats, capes, $7.50 up. Brucker & Brill, 16 East 16th.

COATS—200 sport models to close out; polos, velours, silvertones. Belsky & Sodolsky, 60 East 11th St.

COATS—To close out, tweeds, velours, silvertones, at a sacrifice. Blumenson & Co., 56 West 22d.

COATS, short and long, in poplin, silvertone, goldtone and polar cloth; close out at sacrifice. Julius Schreiber, 127 West 26th.

COATS—Children's and infants' coats, to close out cheap. O. & G. Girl Coat Co., 263 7th Av.

COATS, Coatees, Plushes and Pile Frabrics for jobbers exclusively. Cohen & Whelan, 30 West 15th.

COATS—Children's, closing out balance of stock; also ladies'. D. Kantor & Wasserman, 3 East 17th.

COATS—Closing out better grade children's, juniors' coats, wraps. G. L. G. Mfg. Co., 10 East 20th.

COATS AND SUITS—Silvertones, velour checks, tricotines, serges. Theodore Weiss, 25 West 27th.

COATS—About 100 of the better grade, in polos and other materials, to close out. Samuel Fine, 12 West 27th.

COATS, SUITS—Closing out balance stock; big assortment. Bernstein, 21 West 31st.

COATS—Better grade, all descriptions; close out cheap. Kaplow, 56 West 24th.

COATS—Polo, short, long; cheap; capes, dolmans, jobs. Hutner, 48 West 25th.

COATS—Infant's and children's; close out very cheap. Wasserman, 30 West 21st.

COATS—Plush, fur trimmed, plain, long and short. Hutner, 48 West 25th.

COATS—Cotton plush cloth, seal plush job, 7th floor, 48 West 26th.

CORDUROYS—9000 Julliards, all colors. Chas. Feldman & Son, 712 Broadway. Spring 8536.

CORDUROYS—Wide wale, copen, cherry and wistaria. Call Watkins 7856.

COTTON GOODS—English colored organdie, also fine quality white domestic voile and organdie; also printed voiles, in case lots, to close out cheap. Watkins 3285.

COTTON GOODS—Sateens, under market price; all shades, all grades, jobbers, exporters, manufacturers. Nathan & Heyman, 1,123 Broadway. Watkins 2838.

COTTON GOODS—Nainsook, 96x92, 36-inch, 12,500 yards at 53c per yard; pique, white, No. 1 wale, 27-inch, 14,000, 40c a yard. Gramercy 9416.

COTTON GOODS—Khaki drill, O. D. uniform cloth, 28 inches wide, 7 oz. to yard, 5,000 yards. Canal 1818.

MORTGAGE LOANS.

WANTED
$60,000
ON A 5 YEAR AMORTIZED 1ST MORTGAGE, GUARANTEED.
Covering new factory property just completed near Rutherford, N. J., costing $120,000.
The owner and occupant is a well rated ($200,000) old established corporation whose product is in great demand.
An unusual opportunity for an absolutely safe investment showing liberal return.
Address Owner,
Room 700, Tribune Building,
154 Nassau St., N. Y.

$10,000,000
Building & Permanent Loan Money
for
WALK-UP APARTMENTS
apply to
Hughes & Hammond
34 Pine St. Phone John 4168.

REAL ESTATE AT AUCTION.

Night Auction
Wednesday, Apr. 21, 8 P.M.
Wm. P. Rae, Auctioneer,
Brooklyn Real Estate Exchange,
189-191 MONTAGUE ST.,
TO CLOSE THE
Estate of Stephen E. Jackman,
Coney Island
58 Lots
AND
10 Houses
West 21st St., nr. Mermaid Av.
Sea Breeze Av., op. C. I. Park.
East 8d St, nr. Neptune Av.
West 15th St., nr Neptune Av.
West 5th St., nr Surf Av.
AND OTHER PARCELS.
Send for Auction Booklets.
William P. Rae Co.
AUCTIONEERS,
192 Montague St., Brooklyn,
OR
Alexander Van Wagoner, Esq.,
Attorney for Executors,
164 Montague St., Brooklyn.

REAL ESTATE.

A REALTY COMPANY
dealing in beautiful winter homes and estates on the Riviera desires to make arrangement with active and competent real estate specialist who can interest purchasers here. Excellent opportunity for right man. Commission basis.
Reply Box E 787 Times Downtown

MANHATTAN—FOR SALE OR TO LET.

WEST 52nd ST.
Bet. 5th & 6th Aves.
20 ft. Private Residence
WITH POSSESSION
Below Market Value.
DOUGLAS GIBBONS
and COMPANY
6 East 45th Street, New York.
Telephone Vanderbilt 626

Modern 4 Story Dwelling
Lower Eighties Bet. Central Park W. and Columbus Avenue.
25 feet wide, electric light, parquet floors, etc.; rare opportunity for quick action; offered at $40,000; terms arranged; particulars from
Haggstrom-Callen Co.
1974 Broadway, Corner 67th St.

19 East 47th Street
Entire top floor—½ of 3rd floor
IMMEDIATE POSSESSION
ALBERT B. ASHFORTH, INC.
12 East 44th Street.
Tel. Murray Hill 1100.

BANKRUPTCY SALES.

IN THE DISTRICT COURT OF THE United States for the Southern District of New York.—In Bankruptcy.—In the matter of LAFAYETTE STORES, INC., Bankrupt.—Chas. Shongood, U. S. Auctioneer, for the Southern District of New York in Bankruptcy, sells Tuesday, April 20, 1920, by order of the court, at 2 P. M., at Edgemont Av. and 3d St., Chester, Pa., assets of the above bankrupt, consisting of Fine Department store, consisting of Ladies' wear, such as skirts, coats, dresses, suits, lingerie, furs, hosiery, white goods, notions, and all fine merchandise in store of that description. Fine fixtures, showcases, wall cases, counters, etc.; also right and title of Receivers to 10 years' lease.
Order of
MARCUS HELFAND, Receiver.
Order of
MARCUS HELFAND,
WINFIELD McCRAWFORD,
Ancillary Receivers.
ARCHIBALD PALMER, Attorney for Receiver, 220 Broadway, New York.
LEVI S. MANDEL, Attys. for Ancillary Receivers, 5 Philadelphia, Pa.
Trains leave Philadelphia for Chester, Pa., every hour.

IN THE DISTRICT COURT OF THE United States for the Southern District of New York.—In Bankruptcy. In the matter of OVERSEAS PRODUCTS CORPORATION, Bankrupt.—Chas. Shongood, U. S. Auctioneer for the Southern District of New York in bankruptcy, sells Tuesday, April 27, 1920, by order of the Court, at 10:30 A. M., at 67 Wall Street, Borough of Manhattan, and immediately thereafter at Holden's Warehouse, 2,224-2,226 Church Avenue (near Flatbush Avenue), Borough of Brooklyn, assets of the above bankrupt, consisting of office furniture, desks, chairs, cabinets, carpets, rugs, typewriter, safe, electric fan, shade, screen, partition, linoleum, wardrobe, bookcases, Elliott-Fisher billing machine, fixtures, etc.
ARTHUR P. GOTTHOLD,
Receiver.
ALLEN R. MEMHARD,
Attorney for Receiver,
130 Broadway, New York.

IN THE DISTRICT COURT OF THE United States for the Southern District of New York.—In Bankruptcy.—In the matter of JACOB GERSCHLAK, doing business as FRENCH HAT WORKS, Bankrupt.—Chas. Shongood, U. S. Auctioneer for the Southern District of New York in Bankruptcy, sells this day, Monday, April 19, 1920, by order of the court, at 10:30 A. M., at 106 Bleecker Street, Borough of Manhattan, assets of the above bankrupt, consisting of hats, trimmings, large plant of machinery for the manufacture of ladies' hats, office furniture, fixtures, etc.
MAX ROCKMORE, Receiver.
MARCUS HELFAND, Attorney for Receiver, 320 Broadway, New York.

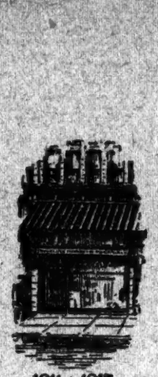
1911 to 1915

1920

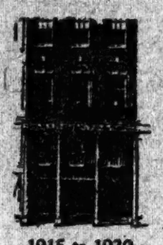
1915 to 1920

DOUGLAS L. ELLIMAN & CO.

Due to fire at 414 Madison Ave.
ANNOUNCE *Their* REMOVAL
TODAY
To Their NEW BUILDING
15 EAST 49th STREET

in which greatly increased facilities will enable them to render the broadest service to their clients, along the highly specialized lines maintained by them, since the inception of the firm in 1911.

Douglas L. Elliman & Co.
NOW AT
15 East 49th Street
For New Telephone Number Ask Plaza Information

OFFICERS *and* DIRECTORS

Douglas L. Elliman, Pres. & Treas. — Argyll R. Parsons, Vice-President
Roland F. Elliman, V. P. & Asst. Treas. — Henry A. Fray, Secretary
Herbert R. Lawrence — Alfred E. Taylor — Herbert A. Wildman
Burgoyne Hamilton — Robert C. Knapp — Leslie H. Moore

PRIVATE HOUSES *APARTMENTS* *COUNTRY ESTATES*
BUSINESS PROPERTIES *MANAGEMENT*
INSURANCE

FOR SALE
32 Greenwich St., N. Y. City
A SIX STORY AND BASEMENT BUILDING
OPPOSITE NEW CUNARD BUILDING
SUITABLE FOR BUSINESS.
Brokers Protected.
BOORAS BROTHERS, INC., OWNERS
5 Battery Place, New York.

A SPLENDID OPPORTUNITY
to lease corner suite of the most desirable office space in lower New York. Overlooking City Hall Park—2,200 sq. ft.
And
1,500 sq. ft. on top floor, also overlooking City Hall Park; both for immediate possession. Also several small offices. Brokers protected.
STEWART BUILDING
Broadway, Chambers and Reade Streets,
Room 735.

MANHATTAN—FOR SALE OR TO LET.

LARGE PROFITS
CONVENIENT TO 103RD STREET
BROADWAY SUBWAY and 104th Street Sixth and Ninth Avenue "L" and Central Park. Two modern apartment houses, 5 & 6 rooms. RENTS $12,100 EACH. Clear income $16,000 over expenses in two houses. PRICE $85,000 EACH.
VICINITY BROADWAY-168TH STREET. Apartment house, 5 & 6 rooms. RENTS $12,500. PRICE $80,000.
VICINITY OF 138TH STREET-BROADWAY. Apartment house, 4 & 5 rooms. RENTS $14,500. PRICE $70,000.
VICINITY OF 157TH STREET-BROADWAY SUBWAY. Apartment house, 4 & 5 rooms. RENTS $9,000. PRICE $85,000.
VICINITY OF BROADWAY-181ST STREET. Business corner, elevator apartment house, 7 stores, 3 & 4 rooms. RENTS $40,000. PRICE $250,000.
We also have other desirable investment properties. Send for particulars.
H. T. WOOD, 220 Broadway.

Nice Private House
WEST 80TH ST. between Central Park West and Columbus Av. Four-story private house, 17.8 ft. Electric light. Good condition. $20,000. Seen any time.
Brown, Wheelock Co., Inc.
10 East 46th St. Tel. Murray Hill 8100.

$500 FOR $50?
Let me prove that $50 invested in well located vacant property now will net a handsome profit in six months. Buy now, it's the only one substantial article that has not advanced in price. For full information write Mr. E. A. White, 367 B'way, Brooklyn.

Wonderful Opportunity
WEST 22D ST., near 9th Av.—Two adjoining four-story private houses. Good sized plot. At $1,000 a running foot.
Brown, Wheelock Co., Inc.,
10 East 46th St. Tel. Murray Hill 8100.

PRIVATE HOUSES FOR SALE
Immediate possession. Moderate prices. 2 80th-Murray Hill 4th Av. 2 87th-Murray Hill 4th Av. near Park Av. 1 E. 69th near Park Av. 1 E. 76th near Park Av. For complete details, FRANK L. FISHER CO., 50 E. 42D ST.

BRONX—FOR SALE OR TO LET.

Near Concourse
2,695 CRESTON AV.
9-room house and garage, 2 blocks from Kingsbridge Road Station (Jerome Av. subway, 6th and 9th Av. "L"). Plot 50x100; electric lights, parquet floor.
Agent on premises daily, 1-5, or
Alexander Selkin, 882 Prospect Ave.

FACTORY PROPERTY
Brick factory, one and two story
All light, heated, 7,000 square feet
PLOT 50x282
CONTAINING 1 STORY AND BY STORY DWELLING ON FRONT OF PLOT
PRICE $48,000
BOX 168, 3612 THIRD AV.

BROOKLYN—FOR SALE OR TO LET.

$33.50 Per Month. Vacant
Six rooms and tiled bath, modern plumbing fixtures, handsome decorations, beautiful electric fixtures, parquet floors throughout, steam heat, hot water supply, laundry, porch, auto driveway. It will only cost you $33.50 per month to live in this beautiful new one-family brick home over a small investment: 822 Webster Av. and 1st St., Brooklyn, convenient to Newkirk Av. Station, Brighton L or Smith St. trolley; block from Ocean Parkway and Coney Island Av. Open Sunday. A. M. DREYER, 150 Nassau St., New York. Beekman 9705.

2 FAMILY, $14,500
Possession lower apartment May 3; 12 rooms, 2 tile baths, excellent condition, electricity, parquet floors, etc.; excellent block; within stone's throw Prospect Park entrance.
Shannon Co., Inc., 252 7th Ave.

No Basement, $14,000
Park Slope near Park entrance, 32x100; 11 rooms, bath; gas, electric light, steam heat and all improvements. Possession May 1. Price $7,200. F 743 Times Downtown.

TO LET FOR BUSINESS.

Desirable Offices For Rent
Splendidly located in modern 23 story bldg.
Also
One Entire Floor
A wonderful opportunity for a tenant needing
7000 Square Feet
150 Nassau St.
Apply to agent on premises.
Brokers Protected

Very Desirable
OFFICES
FOR RENT
500 to 2,000 Sq. Ft.
at
34th St. & Broadway
"The Heart of New York"
THE MONOLITH
45 West 34th Street

NINE AIRY, DAYLIGHT LOFTS
LIGHT ON FOUR SIDES
507-13 WEST 50TH ST.
82x100 66x100 82x100
AUTOMOBILE & PASSENGER ELEVATORS Suitable for AUTOMOBILE SERVICE STATION AND MANUFACTURING
Agent on Premises 10 A. M. to 4 P. M.
DOWN TOWN OFFICE
Office suite in well known Park Row building. Light on three sides. About 3,700 sq. ft. at $4.50. One-year lease.
Apply WARREN & SKILLIN, 280 Broadway.

WESTCHESTER—FOR SALE OR TO LET.

Immediate Occupancy
2 Residences in Edgemont Estate directly at Scarsdale Station.
1.—Spacious living and dining rooms; ample service portions; semi-enclosed porch; 4 bedrooms, 2 baths. Plot 75 ft. frontage, extending through to Bronx Parkway; 4 minutes to station. Walks, shrubbery and splendid landscaping.
2.—Colonial centre hall house, 2 large living room, dining room, 3 baths; steam heated garage. Large corner plot, 144 ft. frontage; easy access of station.
ATTRACTIVE TERMS
Open for inspection Saturday and Sunday; weekdays by appointment.
JOSEPH EISENER,
Scarsdale, N. Y. Tel. Scarsdale 267.
1 Madison Av., N. Y. C. Tel. Gramercy 2977

"Along the Sound"
REAL ESTATE
Chas. Field Griffen & Co.,
11 East 42d St. Murray Hill 8441.

LONG ISLAND—FOR SALE OR TO LET.

Jackson Heights
PLAN OF TENANT-OWNERSHIP
OF APARTMENTS
4, 5 and 6 Rooms
Ready for Occupancy June 1st
For details address
The Queensboro Corporation
Manhattan Office, Jackson Heights Office.
50 E. 42d St. Opp. 25th St. Sta.
Phone Murray Hill 7027 Phone Newtown 2361
Queensboro Sub. to 25 St. (Corona Line)

GREAT HOUSE BARGAIN
Beautiful house, large plot, wide boulevard, near station; half hour Manhattan; steam heat, open fireplace, tiled baths, kitchen, parquetry. $2,500 cash. Balance easy payments, for closed sight. Save brokerage. Owner. Telephone Hollis 6515

COLONIAL HOUSE
At Jamaica Hill Section; 7 rooms, with built-in bath and shower, tiled kitchen, open fireplace, steam heat, parquet floors, sun parlor; garage; plot 54x100; sewers; $13,000; terms. CUMMINGS, 6 North Washington St., Jamaica.

NEW JERSEY—FOR SALE OR TO LET.

MOUNTAIN LAKES NEW JERSEY
TWENTY MODERN HOMES
for year round living ready for occupancy now; $9,500, easy terms, buys a 7-room house with 1 bath and 1-9 acre. $15,500 a 10-room house with 3 baths, garage and 2-3 acre. Many prices, sizes and designs. Easy commutation to N. Y. City; 906 ft. elevation. A little cash and your rent buys one. Call for details and plans at Mountain Lakes, Inc. 170 Broadway, N.Y.C. Tel. 1521 Cort.

Beautiful Bungalows
Artistic one and two family houses, spacious rooms, parquet floors, massive open fireplaces, large beautiful grounds, delightful surroundings, restricted neighborhood; near railroads, trolley, schools, stores, churches; wonderful bargains; finest sections West Englewood, Bogota, Ridgefield Park, Englewood. Some for rent, $65. Raymond Moore, opposite West Englewood station. Telephone Englewood 1716-J or 1318-M.

DO YOU WANT TO SELL
your property? We will place it before 300,000 purchasers at the
Own Your Home Exposition
(Grand Central Palace, N. Y., May 1-8)
JOS. A. O'CONNOR & SON
737 Montgomery St., Jersey City, N. J.
Telephone 880-3544-6300 Bergen.

Anywhere in Jersey
HOMES, FARMS, ESTATES, FACTORIES & FACTORY SITES
JOHN D. MINER,
165 Broadway, N. Y. Cort. 327.

NEWARK, N. J.
APARTMENT HOUSE 4 story, 4 family. Modern improvements; 8 vacant lots (2 corners). Price for all $38,000. Walter Baker Co., 756 Broad St., Newark, N. J.

UPPER MONTCLAIR, N. J.
For Sale.—One-family house, seven rooms and bath; gas, electric light, steam heat and all improvements. Possession May 1. Price $7,200. F 743 Times Downtown.

TO LET FOR BUSINESS.

CHOICE OFFICES
I Have to Subrent All or Part of
1,500 SQUARE FEET NET
BEST OFFICE SPACE IN NEW YORK
CAN BE DIVIDED
Continuous day and night heat and elevator service.
Business, Character and Responsibility of Tenants must be the BEST.
QUICK POSSESSION
PRINCIPALS ONLY
Alan Eggers, Times Building
Phone Bryant 7186

Barclay Bldg.
299 Broadway
S. W. Cor. Duane St.
SUITE of 3,000 Sq. Ft.
Immediate Possession
Also a Few
Single Offices
Wm. C. Walker Sons
Wright Barclay } 299 B'way

Madison Square Section
Light Office Space
25 ft. frontage. Will alter and improve to suit tenant; about 400 sq. ft.
$4.50 per sq. ft.
Available May 1.
Telephone Bowling Green 6748.

OFFICE—FLOORS
2750 Feet Each
Flooded with Light—Upper Floor Skylighted
3 SUBWAY 3 ELEVATED LINES
ALL WITHIN 600 FEET
144 LIBERTY STREET
AGENT ON PREMISES

OFFICES FOR RENT
UNITY BLDG.
101 West 42d St.
Corner 6th Av.
Large and small Offices and Entire Floors
Apply at Building or to
WALTER J. SALMON,
17 West 42d St.
Telephone 47 Vanderbilt.

Large Handsome Office
25 ft. front on 57th St.
27 W. 57TH ST.,
NEAR 6TH AVE.
Can be used for showroom or executive offices. Reasonable rental. Immediate possession.

Store and Basement
237 LAFAYETTE ST. NEAR SPRING
About 5,000 sq. ft. Immediate possession.
BRETT & GOODE CO.
532 8th Ave. Bryant 695

102 WEST 57TH ST.
For rent, entire premises, suitable for high class business; long lease, immediate possession. Owner M. H. Cops, 522 W. 137th St. Phone 3287 Audubon.

Financial District
Beaver St., four upper floors, total 5,000 feet; price $25,000 per year; suitable steamship company or broker; 11-year lease. F 748 Times Downtown.

STORAGE PURPOSES
Exceptionally dry sub-basement 50x175; automatic sprinkler, fire alarm, electric elevator to street; $2,250 year. Spingarn, 682 B'way.

BUSINESS PROPERTY—For Sale or To Let.

TO LEASE
Albemarle Building
24th Street and Broadway
5,000 SQUARE FEET
EXCELLENT LIGHT
Possession May 1st.
43rd-44th Sts. Near 5th Av.
2745 SQUARE FEET
1900 " "
845 " "
Immediate Possession
ALBERT B. ASHFORTH, INC.
Tel. M. H. 1100. 12 East 44th St.

CORNER STORE
Will divide to suit. 491 Columbus Ave. Inquire of Superintendent on premises. Owner's phone, Intervale 4482.

FACTORIES FOR SALE OR TO LET.

FACTORY
FOR SALE
30,000 Sq. Ft.
1621-1627 Grand Street,
HOBOKEN, N. J.
Possession on or before July 1.
Ground 100x100
Building 91x88
Four Story Brick
Heavy mill construction, sprinklered, steam heat, fire alarm, electric elevator, concrete floor in basement.
INDUSTRIAL PLANTS CORP.
Sole Agents
26 Church St., N. Y. City.
Phone 4723 Cortlandt.
Brokers Protected.

FLOORS TO RENT
2,300 Sq. Ft. Per Floor;
Modern 12 Story Building.
Immediate Possession.
30 East 23d St.
Manufacturing allowed.
Rental $4,560 Per Floor.
Julius Tishman & Sons,
OWNERS.
13 East 41st St. Tel. Vanderbilt—1977.

MORTGAGE LOANS.

$50,000 FIRST MORTGAGE WANTED. CLIENT WANTS FIRST MORTGAGE $50,000 FOR SHORT TERM ON OUT-OF-TOWN HOTEL. VALUE $100,000; GOOD BONUS PAID. HENRY MERSEBURG, 220 WEST 42D ST.

$14,000, $4,000, $3,000, at 6%, on improved property near Newark appraised at three times amount. Paine, 795 Broad St., Newark, N. J.

CITY HOUSES—For Sale or To Let.

Manhattan

$23 WEST 123D ST.
Three story and basement stone dwelling between St. Nicholas and Audubon Avs., near 125th St. subway station; 15 rooms, 3 baths; open plumbing; furnace heat; good condition; immediate possession; caretaker on premises; price $17,000, $7,000 cash. A. M. Dreyer, attorney, 150 Nassau St., New York. Beekman 9705.

East 58th St., 4-story brownstone; 14 rooms, 3 baths; will sacrifice. Noah Clark, Inc., 827 Manhattan Av., Brooklyn, phone Greenpoint 2000.

FOR SALE—
328 WEST 107TH ST.—THREE-STORY, FINE LOCATION; $15,000. MERCER & SONS, 238 WEST 23D.

For Sale—3 story and basement dwelling, 110 West 94th St.; possession Oct. 1; price $18,500; mortgage $12,000. Duff & Brown, 1,715 Amsterdam Av.

10 and 21 Barrow St., 42 Barrow St.—Many other desirable properties for sale and to let. William Dexter Co., Inc., 50 Grove St. Spring 5518.

91st, 310 West—Three-story brownstone; possession sixty days; fine location; $55,000. Sharp & Co., 2,489 Broadway.

Brooklyn.

Bensonhurst—6,042 Bay Parkway; west end subway; elegant private home; immediate possession; price $32,000; land worth more; 140x96.8. Also elegant new one-family 8 rooms, 2 baths; garage; 1,968-72 80th St., near 20th Av.; 40x100; possession by May 1; price $18,500 each. Sigmund Wechsler, owner, 895 Broadway, N. Y.

Two one-family houses; 6 rooms, steam heat, electric lights and parquet floors in the finest section on Bay Parkway, Brooklyn; price $10,000 each; terms to suit. Throop Realty Co., 44 Court St., Brooklyn, N. Y. Main 6380.

New 2-family brick semi-detached, enclosed porch; all modern improvements; 11 rooms, 2 baths, steam heat, parquet floors, double garages. Builder on premises, 54th St. and 9th Av., Brooklyn.

Dean St., 1,285—Corner house, containing 11 rooms, 2 baths; room for garage; fine condition; apply on premises.

City Houses Wanted.

House, good condition, between 70th and 110th, west Broadway; no agents. Room 459, 5th Av. Building. Gramercy 1529.

CITY REAL ESTATE.

Manhattan—For Sale or To Let.

PRINCIPALS ONLY.
Private house for sale, 115 West 81st St.; very desirable location for doctor; possession in ninety days; $12,000 cash required for quick action; inspection by permit only. Spencer & Company, Owners, 149 Broadway, Room 936.

PRINCIPALS ONLY.
Private house for sale, 140 West 82d St.; $10,000 cash required for quick action; very desirable location; electric lights; possession Oct. 1; inspection by permit only. Spencer & Co., Owners, 149 Broadway, Room 936.

Answer: Why pay rent when you can live rent free by buying 100 East 123d, four-story and basement, high stoop apartment house, corner Park Avenue, seven and eight rooms; terms to suit. George Bretelle, 184 East 123d St.

West End Av., 770 (between 97th and 98th St.)—4-story brownstone and buff brick residence, 12 rooms, 2 baths, all modern improvements; $34,000; terms; possession; for sale only. Tribelhorn, 306 West 97th. Riverside 7850.

For Sale—Office and business building, near 6th Av., about 42d St.; good return on investment with much better rentals on expiration of present leases; price $425,000. T. 47 Times.

LOFTS AND BUILDINGS—We have several lofts and commercial buildings for lease and sale. What are your requirements? THE FINKELSTEIN CO., 261 Canal St. Telephone Canal 1456-4315.

Real Estate Management—Attorney, expert knowledge real estate management, will give efficient personal attention to property requiring sound and conservative management. K 358 Times.

Unable to attend can offer very good tenement house for sale; pays large percentage on investment. Inquire I. Chaitin, 152 West 26th St., New York City.

An exquisite residence, 3 baths, modern improvements, electric light; near 5th Av.; price $50,000; easy terms; big future. Leon S. Altmayer, 62 East 86th.

Unusual corner property, 14,800 square feet; Grand Central Terminal section; immediately available for high-class office building. Frank L. Fisher Co., 50 East 42d.

223 WEST 80TH.
22 ft. four-story American basement; exclusive neighborhood; unequaled for altering. Walter Morrow. Tel. John 5000.

14th St., near 8th Av., 4-story, basement, single flat, 22x125, 8 rooms and bath apartment, steam heat; possession; good condition. Mercer, 266 West 23d St.

Single flat, best bargain, 5-story, 22x109.5, 9 fine large rooms, $6,000 cash, price $35,500; convenient west side location. S. LAWSON & HOBBS, 162 WEST 72D ST.

For Sale—125 & 127 Fifth Avenue; five-story business buildings, 22x100; bargain, easy terms. Inquire W. R. Price, Inc., 127 Fifth Avenue.

A 25-foot private residence on wide street; $17,000; cash required $7,000. Leon S. Altmayer, 62 East 86th.

BUY NOW—GOOD TERMS.
Investment property and private houses. Weill's Realty Co., 1,777 Broadway (57th.)

236 West 56th, possession May 1; 5-story loft building; heavy construction. H. Knobloch, 55 Liberty St.

We manage others' property; why not yours? Weill's Realty, 1,777 Broadway (57th).

Brooklyn—For Sale or To Let.

Brewery Property and Buildings.
23 lots; 58,000 square feet floor space; steam and refrigeration plant; stable and yard space.
H. D. Scharmann & Sons,
Brooklyn, N. Y.
Telephone Bushwick 4846.

Corner 4-story double, best section of Brooklyn; all improvements; showing over $4,000 rent; price $26,000; cash required $10,000. For particulars address R. S., 391 East 149th St., Bronx. Room 417.

Immediate possession, 1,809 Ocean Parkway, 11 rooms, 2 car garage, plot 125x150; lawns and trees; 20 minutes to New York; price $25,000. Phone Flatbush 10283.

Seven-room brick house; laundry; parquet floors, electricity; furnace heat; 22 minutes Times Square; price $7,250; cash $2,400. Tel. Bensonhurst 6229.

One-family house, just completed, seven rooms, latest improvements; garage; $11,000; suitable terms. Phone Decatur 4607.

Bronx—For Sale or To Let.

IMMEDIATE POSSESSION.
One-family stucco houses FOR SALE, $7,750; six rooms and bath and one extra toilet; one block from Baychester Av. Station, Bronx; seen at any time; agent on premises. George W. Davis, 3,628 Edson Av., Bronx. Telephone, Olinville 3039.
WILL RENT FOR $75 PER MONTH.

Attention! Vicinity Tremont, for sale, to close estate, 2 lots, dwelling and garage, opposite park; wonderful opportunity; price $17,000. Address Executor, H 51 Times.

FACTORIES FOR SALE OR TO LET.

MODERN FACTORIES
20,000 sq. ft., sprinkler, R. R. siding.
50,000 sq. ft., 2 stories; heavy capacity.
70,000 sq. ft., one floor, all improvements.
120,000 sq. ft.; will divide; fireproof; R. R. siding.
NEW BUILDINGS FINANCED.
BRETT & GOODE CO., 532 8th Ave.

NEW JERSEY.

NEWARK, N. J., MAY 1ST.
Possession four-story and basement brick corner factory, at Market Street Station Penna. R. R. Short walk to tube station. Heavy construction, good power plant, completely equipped with belting, shafting, &c. Splendid light, artesian well; about 25,000 square feet. Price $24 terms right. Walter J. Smith, 166 Montague St., Brooklyn. Phone 76 Main.

APARTMENTS TO LET—Unfurnished

MANHATTAN—West Side.

Housekeeping Apartments
105th St.—321 West,
Bet. West End Ave. & Riverside Drive.
1, 2 & 3 Rooms & Bath
ALL LIGHT
SUPT. ON PREMISES OR
L. & A. PINCUS, 24 WEST 40TH ST.

Three rooms & bath;
117 WEST 58th ST.
Immediate possession

COUNTRY HOUSES. Sale or To Let.

Westchester County.

New England Colonial home, on large corner plot, with magnificent shade trees; 2 open fireplaces, 2 large verandas, tiled baths and separate tiled-in shower; rooms beautifully finished throughout; short walking distance to station; 35 minutes N. Y. City; $19,500; terms. John A. Baldwin, 33 West 42d St., N. Y. Tel. Murray Hill 260.

PELHAM MANOR.
For Sale—Artistic stucco house, 90 feet ground; attractively landscaped; 7 rooms and 2 baths; price $20,000; also other houses for sale and to rent, furnished. Schuyler & Talboys, Pelham Manor. Telephone 2016 L. Pelham.

MOUNT VERNON, CHESTER HILL SECTION; FINE, MODERN 9-ROOM HOUSE WITH THREE BUILT-IN TILED BATHS; PARQUET FLOORS, HOT WATER HEAT, ELECTRICITY; TWO-CAR GARAGE; PLOT 75x100; CASH REQUIRED $10,000. PHONE KRAFT, FORDHAM 7197.

Rochelle Park, New Rochelle—Artistic 12-room modern house, 2 baths, master's suite; extra large living room; fine verandas; spacious grounds, shade trees, garden; garage, with chauffeur's room. Telephone New Rochelle 4628.

For Rent—Handsomely furnished 11-room house, 25 Hillcrest Av., Park Hill, Yonkers; steam heat, electric light, gas; tiled baths; all modern improvements; well located, restricted neighborhood. For particulars call Yonkers 2444. Immediate possession.

For Sale—Attractive house, ten rooms, large hall, 2 baths, laundry, gas and electricity, hot-water heat; garage, hennery, fruit trees; plot 78 by 470 feet; price $25,000; can be seen by appointment. 407 Pelham Road, New Rochelle. Tel. 888.

Brick and shingle, best section South Yonkers, near Hudson River and railroad station; 7 rooms, open and sleeping porch; latest improvements; price $13,500; no commissions. Apply Fisher, 484 South B'way, Yonkers telephone, 2335 Yonkers.

Bronxville—Attractive Dutch Colonial house; 8 rooms, 3 baths; just being completed; large plot; finest location; convenient to station and trolley; $19,000. Lucas, 20 Depot Pl., Mount Vernon, Tel. 936.

What have you to offer for cottage, 50x100; 75x75, free and clear, in the Bronx (Town of Westchester); ripe for improvement; half block from subway. M. Vanderwart, 160 5th Av. Chelsea 991.

Arthur Manor, Scarsdale, house containing nine rooms and bath; hot water heat; electric light; plot 50x100; price $8,500; quick buyer. Room 1918, 305 5th Av.

Scarsdale—12-room house, 4 baths; garage; large grounds; unfurnished yearly or furnished for Summer. White Plains 2004.

Long Island.

FOR SALE.
A foreclosure bargain; an attractive, up-to-date cottage, 9 rooms, tiled bath, steam heat, gas, electricity; beautifully finished throughout; grounds 60x150; fully planted with fruit trees, hedge, shrubbery, &c.; double garage; a complete Winter and Summer home, at Freeport, L. I., close to station; $4,000 cash, balance on mortgage; will lease if preferred. Phone Bryant 9063 after 12. See Owner Sundays, between 2 and 5.

At Westbury—$13,500-$15,000, beautiful dwelling, finished last Fall; half acre, double garage, eight rooms, tiled bath; real open country; near depot; strictly high class; offered $3,500 under present cost to construct; location Maple Av., east of Ellison. H. Pierson, owner.

Beautiful home in Queens Village; 10 large rooms, modern improvements, gas, electricity, hardwood trim, parquet floors, hot-water heat, fine grounds; plot 120x100; fruit, shade trees, garage; near trains, trolleys, stores, schools, churches; $20,000; also location. Phone Hollis 6265W. K 382 Times.

FOR SALE AT NORTHPORT, L. I.
Large 10-room house; all improvements; first-class condition; plot 150x150; within 3 minutes' walk of Northport Harbor and business centre; $12,000; immediate occupancy; another house, $8,500. E. N. Rowley, 47 West 34th St., or Northport, L. I.

Hicksville, L. I.—Bargain; about 4 blocks from railroad station, schools and churches, in best neighborhood, 7-room house, with all improvements; oak trim; plot 75x125, with garage; price $7,500; can arrange terms and occupancy to suit. John Reinhard, Box 632, Hicksville, L. I.

A GREAT BARGAIN.
8-room house on terrace overlooking beautiful Northport Harbor; all improvements; suitable for commuter; two fine places; handy trolley, &c.; $4,800. M. E. Stensthal, Northport, L. I.

Beautiful bungalow, 5 rooms and bath; open fireplace; plot 60x100; most perfect surroundings; at electric station; 40 minutes from Broadway; $4,300; $3,000 cash; balance to suit. B 287 Times.

Beautiful, finely located gentleman's home on Long Island for only $25,000, worth much more; must be seen to be appreciated. Full particulars through John Ott, 504 5th Av., Brooklyn, N. Y.

For sale, at Morris Park, 23 minutes from Pennsylvania station, brand new 2-family stucco corner house, all improvements. Madison Square 3008.

Only $1,500 each, on easy terms, 2 choice lots, 50x125, near subway, 30 minutes to Times Square. Bledenkapp, 199 East 58th St., N. Y.

Flushing—7 large rooms, tiled bath and kitchen; all modern improvements; $10,500; $4,500 cash. Kubanyi. Phone Audubon 8722.

New Jersey.

Dainty English villa; will sacrifice beautiful new home for $3,750 cash, balance on easy terms almost like rent buys it; ready for occupancy; $5,000 can remain on mortgage; has 10 fine rooms, 2 tiled baths, splendid living rooms, 15x25 ft., steam heat, parquet floors, running water, electric light, every convenience; beautifully situated on plot 100x200 ft.; fine garden space; close to a pretty lake stocked with fish; select, congenial neighbors; good markets, school and churches near by; this is a chance of a lifetime to obtain a home at fraction of real worth; could not be duplicated at less than $15,000; ideal commuting to New York City. Address British P. O. Box 329, City Hall Station, New York City.

Englewood, N. J.—House for rent, containing 11 rooms, 3 baths, electric light, parquet floors throughout, hot air heat, hot water system, recently thoroughly renovated; 5 minutes from station; rent $1,800 per annum. Apply L. J. Phillips & Co., 149 West 72d St., Columbus 1833.

All-year modern home on Shrewsbury River, near Red Bank and trolley; 75x260; 6 rooms, bath, steam heat, hardwood floors, gas, electricity; garage for 2 cars; $15,000. Owner, W. V. Darling, 54 Franklin St., New York. Phone Franklin 1227.

MODERN 7-room stucco house, parquet floors, open fireplace, sleeping porch, beam ceilings, hardwood trim 1st floor, white enamel 2d floor; gas, electricity, steam heat; 2 railroads; 35 minutes out; price $9,500; cash required $3,000. 7 234 Times Annex.

Nine large, airy rooms, bath; large plot; variety fruits, flowers; hot air furnace; gas (electricity obtainable); 6 minutes railroad or trolley; 45 minutes New York; price $8,250; cash. Address Owner, 94 Prague Av., Hackensack, N. J.

Rumson, N. J.—Nine rooms, gas, electricity, bath; beautifully furnished; commuting distance; large lawn, shade trees, boating, fishing; $600 season. A. F. Boyce, 158 13th St., Hoboken, N. J.

$1,900 CASH
and $5,500 mortgage will buy one of the biggest bargains in the commuting zone. See me at once about this. Howard Goldsmith, 63 Park Row; telephone 2596 Beekman.

Attractive commuters; modern residence, 3 acres of lawn, orchard and garden, 10 rooms, bath, steam heat, garage, brook; reasonable. Buckley Wheeler, Ridgewood, N. J.

Rutherford—For sale, house, 9 rooms, bath; all modern improvements; newly decorated; fruit trees, grapes, berries; price $12,500; possession May 1. Owner, 246 Mountain Way, Rutherford, N. J.

Leonardo, near Atlantic Highlands — Eight-room cottage, furnished; all improvements; garden; 5 minutes from shore; commuting Sandy Hook boats; easy terms. Address Frank Cook, 487 Manhattan Av., N. Y. City.

For Sale—Large 14-room house, furnished, on ¾ acre plot in West End, N. J.; best location; elegant condition; reasonable easy terms. Owner, Rose, 7 West 45th St., New York City. Tel. Bryant 9725.

At Mountain Station, South Orange—11-room house, all improvements; $15,000 on easy terms. O. S. Thompson, 257 4th Av., New York. Telephone 3163 Gramercy.

Bloomfield, N. J.—Large 18-room 2-family house; immediate possession; price $16,000. Phone Olinville 7-2-5.

Connecticut.

OLD SAYBROOK, CONNECTICUT, ON THE SOUND.
For sale, old Colonial house, modernized; 13 rooms and bath; electric light and power; protective water system, furnace, fireplaces, oak floors; 4 porches; 8½ acres; barn, garage and poultry houses; 50 fruit trees, grapes, berries and garden; wide lawn; 18 old shade trees, shrubbery, hedge and flowers. Y 240 Times Annex.

Country House Wanted.

WANTED, 2-FAMILY HOUSE OR 2 SMALL BUNGALOWS, RESTRICTED SECTION, WITHIN 30 MINUTES FROM N. Y. CITY; MUST BE UP TO DATE IN INTERIOR DETAIL; PRICE NO OBJECT; NO AGENCIES. WRITE H. E., ROOM 606, 170 BWAY, CITY.

Apartment or house, unfurnished, 4 to 6 rooms; all modern improvements; New Jersey preferred. Write H. A. Black, 2,411 Grand Av., Bronx.

Refined family, two adults and children, desire small house or portion of house, situated vicinity of Orange or Summit; excellent references. K 803 Times.

House wanted for rent or lease, 7-8 rooms, with conveniences; commuting distance of New York. Box 711 Times, 1 Rector St.

Classified Advertising Rates.

The New York Times

Count six words to an agate line. Per Agate (Minimum space two lines.) Line.
Agents Wanted (Sunday 50c)..... 55c
Apartments to Let and Wanted..... 50c
Automobile Exchange (Sunday 60c)..... 55c
Boarders and Board Wanted..... 45c
Country Board..... 50c
Employment Agencies (Sunday 45c)..... 50c
For Sale (Sunday 60c)..... 55c
Furnished Rooms and Rooms Wanted. 45c
Help Wanted..... 50c
Lost and Found (Sunday 60c)..... 55c
Mortgage Loans (Sunday 60c)..... 55c
Real Estate, &c..... 50c
Situations Wanted..... 35c
Per Word
Business Opportunities (Agate Caps 20c) 15c
Buyers' Wants..... 12c

COUNTRY REAL ESTATE.

Westchester—For Sale or To Let.

Lots, $450 upwards. Hastings; easy terms; building loans. Owner, Rose, 7 West 45th St. Tel. Bryant 2738.

HOMES WITHIN THE HOUR.
(Sale) everywhere. Phone, call or write J. Clarence Davies, 32 Nassau St., John 6094.

Long Island—For Sale or To Let.

Southold, Hortons Point, 57 acres; ½ mile fronting Sound (deep water); most magnificent location imaginable; old-fashion homestead and outbuildings; present occupant's residence for years; real bargain. Percy Pierson, 300 Flatbush Av., Brooklyn. 5660 Prospect.

10-room modern, up-to-date stucco dwelling; steam heat; 3 baths; large plot ground; best residential all year location; Far Rockaway; $25,000. H. Frankfort Phone 235 Far Rockaway.

A GREAT SPECULATION.
For sale, for development, 26½ acres, unrestricted; ¼ mile of waterfront; at the bridge at Long Beach. Inquire J. C. Schmuck, Lawrence, L. I.

HOMES WITHIN THE HOUR.
(Sale) everywhere. Phone, call or write J. Clarence Davies, 32 Nassau St., John 6094.

Choice corner plot, Long Beach station, 2 blocks. B 1117 Times Harlem.

New Jersey—For Sale or To Let.

Atlantic City boarding house, central location, rapidly increasing ground value; lot 42x185; contains thirty-four bedrooms, steam heat; year round location; price $35,000, cash $12,000. H. G. Harris & Co., Guar. Trust Bldg., Atlantic City.

HOMES WITHIN THE HOUR.
(Sale) everywhere. Phone, call or write J. Clarence Davies, 32 Nassau St., John 6094.

REAL ESTATE WANTED.

WILLIAMS-DEXTER CO., INC.,
80 GROVE ST. SPRING 5518.
We can dispose of your Washington Square and Greenwich Village properties to advantage.

WANT LOFTS AND BUILDINGS to submit to responsible clients. Forward particulars to THE FINKELSTEIN CO., 301 Canal St. Telephone Canal 1456-4315.

Wanted to lease or manage apartment or business property by manager of large real estate organization; personal attention. Real Estate, N 878 Times Downtown.

FARMS.

Miscellaneous—For Sale or To Let.

WILL SACRIFICE
MY BEAUTIFUL OLD ESTATE.
700 acres, highly improved, big income, delightfully located, Piedmont Valley near Charlottesville, Va; modern 12-room brick home, all conveniences; completely furnished new; modern mahogany, ivory; charmingly set on high elevation in grove; beautiful trees, magnificent scenery; surrounded by Blue Ridge Mountains. COMMERCIAL APPLE ORCHARD, 2,400 BEARING WINESAP; first-class condition; 70 acres good timber; 7 buildings, including 3 houses; pure spring water in each field and pasture; woven wire fences; 500 acres highly cultivated corn and small grains and grasses; complete set machinery and tools (good); 110 head livestock, 11 good horses; organized labor; tenants and servants; a complete going, profitable farm business; business connections force quick sacrifice sale; $35,000 first cash payment; balance easy; rigid investigation invited; title perfect; principals only; no time to correspond with agents, as there is no commission in this price; wire or write for inspection appointment. Cory Agency, Farms, Ivy, Va.

Farms, every description; some wonderful bargains. Tribelhorn, 308 West 97th St. Riverside 7880.

Small and large farms on salt water; eastern shore; list. J. Waters Russell, Chestertown, Md.

Farm for sale. Inquire Hallenbeck, 1,716 Litman Av., Bronx.

SUMMER HOMES—Furnished.

Long Island.

Apartment to rent, five rooms and bath, all improvements, season beginning June 15 to Sept. 15; small family only. Inquire 440 Boulevard, Rockaway Beach, L. I. Tel. Belle Harbor 843.

New Jersey.

Orange—Colonial house, 8 rooms 2 baths, sun parlor; garden; fruit trees; $325 per month; references exchanged. Telephone 0393-R Orange.

Maplewood, N. J.—Ten rooms and two baths; July and August; ideal location. B 633 Times Downtown.

New York State.

SUMMER HOME—Rent June 1-Oct. 1, Tuxedo Park, handsomely furnished house on lake, 5 or 6 master bedrooms, 4 baths, ample servants' quarters, large verandas, boat house; beautiful gardens and grounds; close to club. Telephone Tuxedo 244.

Westchester County.

For rent at Mount Vernon, N. Y., 31 minutes to Grand Central, attractive 7 room furnished house and garage; May 1 to Oct. 1; $350 per month. Telephone Owner, 2132 Mt. Vernon or 4040 John.

Old-fashioned, well-furnished house, 12 rooms, 2 baths, 4 fireplaces, 7 acres rough land; garage; electricity; steam heat; rent $200 monthly. Apply 215, 124 West 40th St.

Summer Homes Wanted—Furnished.

Completely furnished house wanted in Long Island or Westchester, from June 1 to Sept. 15 or Oct. 1; within one hour's commuting distance of New York; must have four large bedrooms and sleeping porch with two baths on the first sleeping floor; maid's room and bath is also desired; state rent and give references. E 170 Times Annex.

Wanted to rent Westchester, 7 to 8 room house convenient to school; possession May 1 to 15; state terms, description, &c. L 232 Times.

Cottage wanted at Bay Shore of 3 or 4 rooms for season; reasonable rent. A 398 Times.

TO LET FOR BUSINESS.

GARAGE,
SERVICE STATION OR MANUFACTURING, ON WEST END AV., NEAR 65TH ST.; TWO OR THREE FLOORS, 50x100 EACH; NO POSTS ON ANY FLOOR; CONCRETE FLOORS; FIREPROOF BUILDING; 800-GALLON UNDERGROUND GAS TANK AND PUMP; FULL SIZE ELEVATOR FOR AUTOMOBILES; IMMEDIATE POSSESSION. WRITE OR PHONE. R. G. KEENEY, 140 6TH AV. CHELSEA 1846.

A large private office, with use of reception room in highest class uptown building, half block from 5th Av.; splendid north light, overlooking Bryant Park; available May 1 or sooner if desired. Inquire Room 523, 50 East 42d St., or phone Murray Hill 4907.

TELEPHONE SERVICE FREE.
Private offices, $30 and $60 monthly; also space; including telephone, secretarial service; excellent light. 50 4th Av., 5th floor, opposite Wanamaker's. Tel. Worth 1481.

One loft, 50x100, White St., west of Broadway; store and basement, each 60x100, 546-550 West 23d St., floor capacity 200 pounds; all immediate possession. Phone Owner, Greeley 3057.

OFFICE OR STORAGE SPACE.
412 square feet, 3-year lease, $1,200 per annum; 5th floor, 224 Fulton St.; convenient to all ferries, Hudson Tubes, subways and elevated. Phone Cortlandt 4541 or call at 227 Fulton St.

NOW VACANT, TOP LOFT, LIGHT FROM 2 LARGE SKYLIGHTS AND 4 SIDES; EAST STORE, 50-FT. FRONT; ALSO CONCRETE MODERN BASEMENT; HALF 8TH FLOOR; WILL DIVIDE ALL. 232-256 WEST 29TH. PHONE SPRING 3671.

PART SPACE TO LET, 30TH ST. AND 5TH AV., FOR STOCK ROOM; 30x30; ALSO USE OF COMPLETELY FIXED UP SHOW ROOM; IMMEDIATE POSSESSION. PHONE CHELSEA 9603.

Office for physician or dentist; ground floor apartment; lower Central Park West, with private entrance; separate office and laboratory; service, light included; share reception room; rent $2,400. Telephone Circle 3707.

WANTED—Two-room office below Cortlandt St. or Broadway; must have vault; about 200 to 250 feet; May 1. Phone Bowling Green 8430 or write F. R. Eaton, 11 Broadway.

Part of first loft to rent, 2,000 sq. ft.; suitable storage or other purposes; elevator service; reasonable; vicinity Greenwich and Franklin-Sts.; immediate possession. Phone Lispenard 9089.

Excellent manufacturing lofts for rent, or entire building; fireproof, elevator, steam; railroad facilities; immediate possession; reasonable rate. Call Marcus, Cortlandt 4850.

BUILDING FOR LEASE ON 4TH AV. FOR 10 YEARS FROM FEBRUARY, 1922. APPLY BY LETTER. EDWARD ISERSON, 305 4TH AV.

APARTMENTS TO LET.

Furnished—East Side.

32D, 36 EAST—Hotel Regent has several desirable suites from $25 weekly; special rates permanent guests. Madison 1654.

39TH, 124 EAST—Exceptionally furnished apartment, 3 unusually large rooms, two baths, kitchenette; also six-room apartment; references.

40TH, 149 EAST—Small modern housekeeping apartment. Jones, Murray Hill 8554. Immediately.

56TH ST., 1 EAST—Exclusive and beautifully furnished apartment, large living room, 2 bedrooms, dressing room and bath; elevator and hotel service; smart restaurant in building.

57TH, 104 EAST—Elegant modern apartment 2 rooms, bath; large bay windows.

60S, near Madison—Two rooms, alcove, bath; $135. Tel. Rhinelander 2607.

60TH, 44 EAST (Park Av.)—Palatial room, bath, fireplace, beautifully furnished.

62D, 26 EAST—Beautifully furnished, sunny, 3-room kitchenette apartment until Oct.; $215 month; lease renewed unfurnished. Inquire premises.

72D ST., 162 EAST—Three beautifully furnished rooms, two baths, kitchenette; $250; until October. Kent.

82D, 135 EAST—Modern corner apartment, six rooms, two baths; eighth floor; all light rooms; well furnished; June 1 to Oct. 1; $375 monthly. Phone, for appointment, Lenox 8658.

89TH, 22 EAST—Two and 3 room elevator suites; $96 up; lease.

93D ST. (Corner Madison Av.)—Apartments, beautifully furnished corner suite, 2 rooms, bath, $60 per room, bath up. Hotel Ashton.

APARTMENTS AT HOTEL ASHTON,
MADISON AV., S. W. cor. 93d St.—Newly decorated apartments, one room and bath, $60 up; two rooms, bath, $75 up; hotel service; extraordinary value; block from park; restaurant. Telephone Lenox 272.

BACHELOR STUDIO, comprising large living room, bedroom, kitchenette, bathroom, private balcony, high ceilings; expensively furnished; reproducing pianola. Sonora; conveniently located; immediate possession, until Fall. Spring 9282.

Furnished apartment northwest corner 65th St., Park Av., 5th floor; 7 rooms, 2 baths. Apply janitor.

GRAMERCY PARK—4-room apartment for Summer; references required. Tel. Chelsea 3688.

GRAMERCY PARK—Apartment, six rooms, 2 baths, $250. Elberson, 25 West 42d St.

MADISON AV., 1,070 (81st St.)—May-October; sunny corner, 3 master's bedrooms, 1 master's, 1 maid's bath; luxuriously furnished; 3 exposures. Apt. 7N. Lenox 150.

MADISON AND 78TH—Exceptional large living room, five windows, open fireplace, bedroom, kitchenette, bath; front apartment. Phone Rhinelander 3.

MADISON AV., 590—2 rooms, bath, kitchenette; immediate possession; month or year; furnished or unfurnished. Plaza 8595. Newell.

MRS. WILSON'S
HOME RENTING COMPANY.
TEL. PLAZA 8585. 444 PARK AV.
EXCLUSIVE APARTMENTS.
FURNISHED. UNFURNISHED.

Furnished—West Side.

10TH (Near 5th)—Two rooms, kitchenette, bath, $125. Elberson, 25 West 42d St.

90TH, 1 WEST—Beautifully furnished apartment, two rooms, bath; facing 5th Av.; piano player; hotel accommodations; May 10 to July 20; shown all day. Apartment 6.

42D ST., 253 WEST—Choice studio bedroom, bath, kitchenette, furnished; cool, quiet; elevator; large north skylight and west windows; April 19-Nov. 1; reasonable; A1 references exchanged. To be seen by appointment only. 7845 Bryant.

44TH ST., 44 WEST—Italian living room, bedroom and bath, maid service and electric light, bachelor only, $200. Jay E. Healey.

44TH, 236 WEST—Large front room, bedroom, kitchenette; excellent location, elevator. Superintendent.

44TH, 210 WEST (Westover Court)—Two and three room apartments; bachelors only; hotel service; references required.

45TH, 341 WEST—New elevator building; cleanliness; furnishings unequaled; 1-2-3 rooms, bath; tiled kitchens, kitchenettes; no questionable applicants; highest references $60-$125 monthly upward. Tel. Bryant 6955.

45TH ST., 57 WEST, HOTEL SCHUYLER—FURNISHED SUITES; LARGE STUDIO. G. T. STOCKHAM, PROP.

47TH, 16 WEST—Handsomely furnished two-room kitchenette, bath, hot water; moderate.

49TH, 48 WEST—Beautifully furnished large studio room, bath, kitchenette; all conveniences; short lease; telephone. Ijames.

50TH ST., 18 WEST—Handsomely decorated apartment off 5th Av., 4th floor front living room, bedroom, kitchenette and bath, furnished, ready for occupancy; real home; month-to-month privilege; October. Apply Gallagher, premises.

50S, WEST—High-class furnished apartment, suitable bachelor or couple; select. Tel. Vanderbilt 9847.

50S (Near 5th Av.)—Apartment two rooms, kitchenette, bath; handsomely furnished; $125 month. Elberson, 25 West 42d St.

51ST, WEST—Immediate possession; high-class five rooms and bath; all outside, light rooms; $275 monthly. Circle 4866.

55TH ST. AND 7TH AV.,
THE REGAL APTS.
A modern elevator apartment house, newly furnished; hotel service; 1 and 2 rooms and bath, $80 to $175 monthly; references required.

56TH ST., 27 WEST—For rent, from May 1 to October or longer, magnificently furnished apartment consisting of tremendous living room, dining room, kitchen, bedroom and bath; suitable for married couple or bachelor. Wandell.

56TH ST., NEAR 5TH AV.
Beautiful 3 rooms, bath, to Oct. 1; handsomely furnished; bachelor or couple; reasonable. 634 Madison Av. Tel. Plaza 9547.

56TH ST., 6 WEST—Exclusive apartment, large living room, bedroom, foyer, kitchen and bathroom; everything complete; new building, elevator service.

56TH, 208 WEST.
Hotel Thorndyke—Specially attractive two-room suite with private bath; full hotel service; special weekly and monthly rates.

57TH ST., 27 WEST—One and two-room apartments, all improvements; also one 2-room apartment with roof garden, handsomely decorated; must be seen to be appreciated; elevator and restaurant.

57TH, 340 WEST—Modern elevator apartment house; newly furnished, hotel service, 2-3 rooms and bath; $35 per week and up; references required.

57TH ST., 200 WEST (Apt. 81)—Handsomely furnished four rooms, bath, kitchen; reasonable rent to Oct. 8. Particulars, De Flores. Tel. Vanderbilt 9847.

57TH—Apartment, six rooms, two baths; piano; $200. Elberson, 25 West 42d St.

58TH ST. (Between 6th and 7th Avs.)—To Oct. 1, nicely furnished apartment, 3 large rooms, kitchenette and bath, occupying entire floor; Steinway grand piano, phonograph; $200 per month; excellent location; brokers invited; can be seen by appointment. Phone my office, Chelsea 1345.

58TH, 140 WEST—Apartment 5-C, four rooms and bath; corner exposure, light, cool; beautifully furnished; silver, linen; May to Oct. 15. Tel. or telephone Circle 3063.

58TH, 67 WEST—7-room apartment, 3 baths; beautifully furnished. Apply Supt.

58TH, 131 WEST—Large living room; grand piano; bedroom, bath, kitchen. Wahl.

59TH ST., 36 WEST (Central Park South)—Large living room, grand piano, bedroom, bath, kitchenette; sublet, exact rent paid, to June 1; renewal privilege to Oct. 1; also large living room, 2 bedrooms, 2 baths, kitchenette, to Oct. 1. Telephone Plaza 6180.

59TH ST.—To sublet, very large studio, north skylight and south light; furnished, $150 month, or share for $75. Address, with particulars, B 1047 Times Annex.

59TH ST., 40 WEST—For Summer, nine rooms; rare opportunity. Plaza 2165.

61ST ST., 10 WEST—Lovely Summer home, 8 rooms, 3 baths, 9 outside windows; very reasonable; butler would remain. Seen 4 to 7 this week. 9th floor, east.

60TH, 22 WEST—Two large room furnished apartment for one month, $200.

71ST ST., 123 WEST—Attractively furnished two rooms, bath, kitchenette; possession June 1. For particulars telephone Schuyler 3912, mornings, 9 to 12.

71ST, 171 WEST, (corner Broadway)—For rent, furnished, to July or Oct. 1, completely and comfortably furnished five rooms and bath. Apartment 2-C. Phone Columbus 980.

71ST ST., 37 WEST—Third floor front, two rooms, kitchenette, tiled bath; Summer rate $85 monthly.

72D ST., 301 WEST—Attractively furnished suite of 4 rooms and bath (non-housekeeping) for rent for 6 Summer months; high-grade residential street, one block from Riverside Drive.

72D ST., 116 WEST—Parlor, bedroom and bath, elegantly furnished, to sublet from May 15, $200 monthly; references required. Inquire for Apartment 12D.

72D, 210 WEST—Two and three beautifully furnished apts, fully equipped; must be seen to be appreciated. Marten.

73D ST., 128 WEST (Hotel Nobleton)—Several beautifully furnished two-room suites, with bath; moderate weekly and monthly rates; $126 monthly up, $35 weekly up.

73D ST., 157 WEST.
Two rooms, bath, kitchenette; completely furnished; possession June 1. Apply premises or telephone Columbus 290.

74TH, 103 WEST—3-4-room apartment, beautifully furnished; kitchenette; private bath.

75TH, 2 WEST — LUXURIOUSLY FURNISHED TWO ROOMS, KITCHENETTE SUITE; COMPLETE HOUSEKEEPING; PRIVATE BATH, LAVATORY, ELECTRICITY WEEKLY OR MONTHLY; REASONABLE.

76TH, 224 WEST—Bachelor's parlor, bedroom, bath; luxuriously furnished; maid service; references.

Furnished—West Side.

79TH ST. (Amsterdam Av.) Hotel Lucerne—2 rooms and bath, maid service and lighting; May 1-Sept. 15; $100.

79TH AND BROADWAY—Beautifully furnished 8-room apartment, 7th floor, $225. Telephone 8625 Cathedral.

80TH ST., 340 WEST (Cor. Broadway)—Very light and sunny front apartment; 1 large room, bath, reception hall; newly and artistically furnished; very attractive and cozy place. Cameron.

80TH, 219 WEST—Artistically furnished 6 rooms, 7th floor; unobstructed view; immediate possession; $180 month to October. Woodward.

80S, WEST—Apartment, 7 rooms, 2 baths, handsomely furnished; grand piano; $175 month. Elberson, 25 West 42d St.

80TH, 238 WEST—Four rooms and bath, maid's room and bath; no linen; Oct. 1., $125. Van Sickle, 1993, $150. Schuyler 9697.

80TH, 201 WEST—For sale, 4 rooms, elegantly furnished, electricity, phone, piano player, Victrola, 6 months' lease; rent $42. Schuyler 7008.

80TH ST., 21 WEST—Exceptional large light attractive 5-8 room apartment, bath, kitchenette, electricity, telephone, linen and maid service furnished; references; short or long lease; $250-$300 monthly.

86TH, 340 WEST (near Drive)—Seven rooms, 3 baths; lease for Summer or longer. Apartment 5C.

87TH, 176 West—Four rooms and bath, elegantly furnished; rent $350 month. Phone Schuyler 1487.

87TH, 329 WEST—Beautiful back parlor, bath, kitchenette; $85; large studio, $90.

87TH, 8 WEST—Beautiful parlor floor apartment to let, unusually well furnished.

91ST ST. (2,465 Broadway)—Attractively furnished five-room front apartment; elevator; reasonable; references exchanged. Phone Hotrick, 4046 River.

91ST ST., 9 WEST—6-room sublet May-October. Ryan, Riverside 3664.

92D—Apartments, five rooms, bath; very attractive; $155. Elberson, 25 West 42d St.

93D, 72 WEST—3 rooms, bath, steam, electricity; $80 a month; business couple preferred; 2 to 6 Saturday, Monday. Morrisey.

93TH ST., 319 WEST—Handsome, newly furnished, very light four-room apartment; seen 10 to 6.

97TH ST. (Broadway)—Furnished apartment, 6 rooms; reasonable. Apply Supt., 230 West 97th.

98TH, 343 WEST (Broadway)—Beautiful seven-room apartment, attractively furnished; unusual bargain to quick purchaser or will rent.

98TH ST., 354 WEST—7 rooms, 2 baths, front, 5th floor, elevator; furnished; 6 months, longer. Apt. 9.

104D ST., 324 WEST, Corner Riverside Drive—Eight large rooms and 3 baths, handsomely furnished, from April 22 to Oct. 1, 1920, with possible privilege of renting to Oct. 1, 1921; $500 month. Belknap. Call after 10:30 A. M.

106TH, 160 WEST—Front living room adjoining bedroom, beautifully furnished, telephone, piano, running water; references. Apartment 1.

110TH, 527 W.—Handsomely furnished fireproof, 4 rooms, bath, housekeeping; $150.

112TH, 536 WEST (Apt. 52)—Will sublet completely furnished 6-room apartment from May 15 to October 15.

113TH ST., 610 WEST (Grant Court)—Handsomely furnished five-room housekeeping apartment, elevator, telephone; $160 per month. Fisher.

114TH (Broadway)—Sumptuously, elegantly furnished 5 rooms; elevator; $150. Phone Bryant 7993.

116TH, 600 WEST (Apt. 23)—Furnished 5-room apartment from May 10-Sept. 10; moderate rental. Call 3 to 7 P. M.

118TH ST., 400 WEST—Four rooms, very nicely furnished; possession May 1. Apt. 1. Morningside 4769.

120TH, 610 WEST—Four-room suite; Chickering grand; elevator. Apt. 2A.

146TH, WEST—6 rooms, 4th floor; no elevator; $65. L 221 Times.

190TH ST.—Four rooms, furnished, $85. Apply Mark, 3,648 Broadway. Audubon 2900.

150S (Near Drive)—Apartment five rooms, bath, $125. Elberson, 25 West 42d St.

156TH ST., 575 WEST (Broadway)—Five rooms, neatly furnished for housekeeping, very reasonable to agreeable tenant. Apt. 66.

169TH ST., 709 WEST—Four-room apartment overlooking river, from now until Sept. 1. Apply Supt.

170TH ST., WEST—Five room furnished apt. until July, overlooking Hudson; would retain one bedroom; references; immediate possession; clean and light. H 87 Times.

170TH, 163 WEST—4 outside rooms, modern, all improvements; exclusively furnished; adults; $85 monthly. Call Tremont 1736, Apartment 2B.

174TH ST., 537 WEST—Four nicely furnished rooms, May 1-Oct. 1; $75. Call evenings. Apartment 3S.

AMSTERDAM AV., 1,046 (Apt. 17)—Modern apartment, 5 rooms, attractively furnished, opposite St. John's Cathedral; suitable for couple; $125; references required.

ARTS OF UNUSUAL CLEANLINESS
2 rooms, bath and kitchenette, $70 a month; comfortably furnished; telephone, elevator service; no objectionable or questionable tenants; references essential.
THE VIRGINIA,
223-229 West 69th St.

APARTMENT RENTING SPECIALIST—First-class furnished apartments; 2 to 10 rooms; Summer rates; bargains. Cathedral 5825.

APARTMENT HUNTING UNNECESSARY—Immediate or October occupancy. Mrs. Dingleman, Specialist, 129 W. 72d. Col. 836.

ARTISTICALLY furnished apartments 2 and 3 rooms, bath, kitchenette, for refined people, with very best references. Mountain Community, 3 West 47th St. Bryant 8952.

ATTRACTIVE Housekeeping Apartments,
THE CATHEDRAL PLAZA,
100 CATHEDRAL PARKWAY
110th St. and Amsterdam Av. and Columbus Ave.; fully furnished apartment, rented monthly; 2 rooms, with kitchenette and bath, $70 and up; 3 rooms, with kitchenette and bath, $90 and up. Telephone Academy 6113 for information regarding vacancies; linen and maid service at moderate rates; two blocks east of Broadway subway, near 6th and 9th Av. "L"; 8th Av. bus lines stop at door; references essential; special rates by the week.

Business woman will share apartment with business woman or couple; uptown; convenient. H 100 Times.

CENTRAL PARK WEST, 106—Immediate possession; large living room, two bedrooms, bath, kitchen; refrigeration; furnished; $250 month until Oct. 1. Apply Manning, Apartment 2E.

CENTRAL PARK WEST, 333 (corner 93d)—Eight rooms, 2 baths; all outside; unobstructed view; $300. Inquire superintendent or Broad 4479 or Plaza 4260.

CONVENT AV., 462 (Cor. 150th St.)—Six room apartment, June 1 to Sept. 1; furnished; large outside rooms; $150 per month; references required. Phone 1106 Audubon or call after 2:30. Riddleberger, 1st floor.

Entirely refurnished suites of 2 to 5 rooms with or without kitchens; rent $100 monthly and up; complete hotel service, gas, electricity, linen, etc; entire house redecorated and refurnished.
HOTEL SCHUYLER ARMS,
205-311 West 98th St.

HAVEN AV., 106—Four rooms with bath, overlooking Hudson; immediate possession until Oct. Apply Superintendent.

LARGE ASSORTMENT OF APARTMENTS, 2 to 6 rooms; complete housekeeping; elevator, nonelevator; $70-$100; weekly rates. 215 Manhattan Av. Academy 1647.

Parlor floor, well furnished; two very large rooms, kitchen and bath; refined neighborhood; near Penn. station; year lease; $125 month; references. Phone Chelsea 1327.

PARTY going to country will sublet part of a 6-room apartment from May to October; can be seen evenings after 7 o'clock. Hughes, 604 West 135th St., Manhattan.

RIVERSIDE DRIVE, 790—Six beautifully furnished all outside rooms, two baths; block from subway and bus; in strictly fireproof building; to refined family; must be seen to be appreciated; from April 15 to Sept. 1, 1920. L. J. Odell, Audubon 5400.

RIVERSIDE DRIVE, 910—Nicely furnished 4-room apartment, including piano and victrola. Call Audubon 5705.

RIVERSIDE DRIVE, 187, (corner 91st)—Large two rooms, bath; open fireplace; river views; service; $130.

RIVERSIDE DRIVE, 610—Six—Luxuriously furnished front apartment; river view; vicinity 138th St. Phone Audubon 1910.

RIVERSIDE DRIVE AND 110TH—Beautifully furnished 8-room corner apartment, $275. Telephone 3835 Cathedral.

RIVERSIDE DRIVE (110th)—Six rooms, two baths, silver, linen, $800 a month; no agents. Hendrik Hudson (7 L).

Six-room apartment, well furnished; $500 per. Call Morningside 4135.

ST. NICHOLAS AV., 131—Sublet 6 or 7 nicely furnished; elevator apartment; references required. Crest. Phone Morningside 0699.

THREE-ROOM furnished apartment to sublet in uptown hotel. Write to M. S., Room 408, 286 5th Av.

TWO FRONT ROOMS AND BATH, FURNISHED, MAY 15 TO OCT. 1; FIRST-CLASS FAMILY HOTEL; BEST LOCATION; LESSEE GOING ABROAD; MONTHLY $180; REFERENCES REQUIRED. ADDRESS T 55 TIMES.

Until October—Delightfully furnished two-room and bath apartment, in seventy's; immediate occupancy; $185 monthly. C 228 Times.

APARTMENTS TO LET.

Furnished—West Side.

WASHINGTON PLACE, 82 (Apt. 7)—Beautifully furnished seven rooms, bath; 6 or 18 months; immediate. Spring 1076. Bartholomew.

WEST END AV., 885, Cor. 103d—5 rooms and 2 baths; airy, beautifully furnished; all new; to sublease from possession May 15. Apt. C-1.

WEST END AV., 646—Exclusive three-room kitchenette apartment, handsomely furnished; sell long lease with furnishings; rent furnished. Allen.

WEST END AV., 235—Two rooms and bath, seven closets. Col. 4059.

Will sublet apartment, two bedrooms, living room and bath, handsomely furnished; located in the 70's; high class apartment hotel; references required. Telephone Apartment 1516, Columbus 4040.

$600 PER MONTH.
RIVERSIDE DRIVE, 410, IN RIVERSIDE MANSION, 113TH ST., COMPLETELY FURNISHED, 9 ROOMS, 3 BATHS AND FOYER; 3 ROOMS FACING DRIVE; ONLY TO RESPONSIBLE PEOPLE. CALL MONDAY AND DAILY THEREAFTER. APT. 31. TEL. CATHEDRAL 7050.

Furnished—Brooklyn.

FLATBUSH—WOODRUFF AV.
To responsible party appreciating unusually well furnished 8 rooms; two outside bedrooms; should be seen to appreciate value, location; cool; ideal for Summer; adults. Telephone Flatbush 7987.

HOTEL BOSSERT—Handsome furnished apartment, 2 rooms and bath, overlooking New York Harbor; will sublet, May 1 to Oct. 1. Inquire Room Clerk, Hotel Bossert, Brooklyn.

Furnished—Bronx.

Handsomely furnished, six-room apartment, elevator, to sublet for Summer months. Telephone Intervale 4280, Apt. 31.

Furnished—New Jersey.

Three South rooms, bath; near Brick Church Station; May 20 to Oct. 1; no children, pets; $125 month. Apply immediately, Orange 3464 M.

Unfurnished—East Side.

19TH (Gramercy Park)—Studio apartment (north skylight), studio and 3 bedrooms, kitchen, bath; $210. Elberson, 25 West 42d.

47TH, 18 EAST—Rooms and apartments, all improvements; Madison Av.

48TH, 9-10 EAST—Two and three room elevator apartments; maid service; meals optional. Tel. Murray Hill 9491.

57TH ST., 104 EAST—Elegant modern apartment, 2 rooms, bath, dressing room.

58TH, 47 WEST—High-class apartments, one and two large rooms, kitchenette.

87TH, 51 EAST—6 rooms, all improvements, $100 and $110.

FOUR-ROOM APARTMENT, STUDIO, DUPLEX LIVING ROOM, 18x18.10, BEDROOM, DINING ROOM, KITCHEN, DRESSING ROOM; NEW BUILDING, READY OCT. 1. DOUGLAS L. ELLIMAN & CO., 418 MADISON AV. PHONE MURRAY HILL 5300.

LEXINGTON AVE., 1275—2—3—6 rooms, all improvements; $75 $88—$100.

Unfurnished—West Side.

7TH AV., 630 (Bet. 53d and 54th)—Leaving city, will sublet 5-room apt.; unfurnished; elevator service; immediate possession. Circle 2490, Apt. 10B.

8TH AV., 680 (43d St., one block from Times Square)—Two large front rooms, large kitchen and bath, gas, electricity, steam; immediate possession; lease if desired; newly decorated; $100 month.

9TH /ST. 31 WEST—Ideal location; handsome, large room, alcove, bath; latest improvements; gentlemen; only $80. Apply janitor.

44TH ST., 210 WEST (Westover Court)—Two and three-room apartments; bachelors only; hotel service; references required.

46TH, 37 WEST—Two rooms and bath, non-housekeeping; $125 month. See Supt. bet. 5 and 5 P. M.

47TH, 62 WEST—Two large rooms, kitchenette and bath, suitable for studio or living, $125 a month; piano and furniture also for sale. Call Monday, 9-5 o'clock, Bell 4. Anderson.

51ST, 54 WEST—A front apartment, two rooms, bath, kitchenette; two-year lease from May 1. Johnson.

51ST, 54 WEST—Five rooms; lease only; $3,600 year from May 1.

55TH ST., 23 WEST—2, 3 rooms with kitchenette, open fireplaces; very light; excellent outlook; walk-up; ring caretaker's bell 11-4.

56TH, 350 WEST—Three and four rooms, $1,500 to $2,000; elevator apartment.

60TH ST., 18 WEST—2, 3, 4 rooms, kitchenette, elevator; $1,500 to $2,800. Premises or telephone Canal 9566.

60TH, 131 WEST—Parlor floor, select private family; references required and given.

311 WEST 75TH ST.
Apartments, 2 and 3 rooms, bath, kitchenette; gas, electric light and maid service free; $1,200 to $3,600.

75TH, 156 WEST—Two rooms, bath and kitchenette; all improvements; southern exposure; possession May 1. See Superintendent.

79TH, WEST—Small sunny apartment; furnished, unfurnished, or sell furniture. Circle 1234 before 10, after 7 evenings.

80TH ST., 249 WEST (Calvin Apartments)—One, two and three rooms with bath, with or without kitchenette; new building; elevator service; agent on premises. Telephone Schuyler 2047.

82D, 35 WEST—Ten modern, all light rooms, 4 baths, 9th floor; high class apartment; June 15 to Sept., 1922; rent $5,400. Superintendent.

82D, 61 WEST—Two rooms, bath, kitchenette, of the better class. Superintendent.

86TH ST., 257 WEST—Large studio, bedroom, bath and kitchenette; possession at once; $125 per month until Oct. 1; further term $160 per month; 12th floor, high class building. Payson McL. Merrill Co., 9 East 44th St.

253-255 WEST 93D ST.
Magnificent apartments, 2 and 3 rooms, bath and kitchenette; entire floor; maid service; $1,200 to $2,400.

94TH ST. 104 WEST—Attractive 3-room suites; acme of refinement; $100-$200.

100TH—Six rooms, bath; furnitue, $850; rent $100. Elberson, 25 West 42d.

122D ST., 502 WEST—5-room, bath, front, elevator apartment; possession May 1; lease October, 1921; $85; refined surroundings.

130TH, 418, WEST—Elevator, six rooms from $110; immediate possession. Cortlandt 3661.

135TH, 601 WEST—Six rooms front, elevator; $120; immediate possession. Cortlandt 3661.

140'S (Broadway)—7 rooms, bath furniture, $800; rent, $125. Elberson West 42d.

181ST (Broadway)—Elevator, 3 rooms, front, $65; 5 rooms, $90; 5 rooms, front, $100; May, Wadsworth 9226.

DOCTOR'S OFFICE.
Two rooms and bath; private entrance on street. 117 West 58th St.; immediate possession.

FT. WASHINGTON AV., 454 (181st)—Nine rooms, front; $200; possession May 1.

High class 6-room apartment to sublet; all southern exposure, 2 baths; possession June 1; reasonable rent to October 1. Apartment 9A. 41 West 82d.

MORNINGSIDE AV., 114-115TH.
One newly-renovated 6-room apartment with all modern improvements; $90 monthly; ready for occupancy.

RIVERSIDE DRIVE, 790—Seven beautiful rooms, unfurnished; 2 baths; 3 years 5 months' lease; $2,800 per year; block from subway and bus; strictly fireproof building; must be seen to be appreciated; to a small refined family. A. J. Odell, Audubon 5400.

RIVERSIDE DRIVE, 452—Three rooms, elevator apartment; $3,000 per year. See Supt.

RIVERSIDE DRIVE, 454—Six rooms, elevator apartment; $3,00 per year. See Supt.

ST. NICHOLAS AV., 382—Two large, light apartments, floor through; all conveniences; suitable for light housekeeping; private house; references. Phone Morningside 1778.

Two rooms, each 20 feet square; kitchen, dressingroom, bath, to sub-let. 319 West 100th St. Rudolph Polk.

We offer apartments everywhere, all descriptions, at reasonable rentals, if you purchase furnishings therein bargains. Pierre & Golden, 220 West 42d. Phone Bryant 1208.

Unfurnished—Brooklyn.

Six-room apartment, beautifully decorated, upper story new private house, balcony, steam heat, hot water, electric, parquet throughout, shower; garage, steam heated; residential street; $125 monthly, year lease; desire refined, reliable family. Finkelstein, 1,415 Lincoln Place.

NEWLY RENOVATED APARTMENTS.
Six rooms, bath, steam, hot water, electric light, ready for occupancy. Inquire on premises, 1,945 Bergen St., Brooklyn.

APARTMENTS WANTED.

Furnished.

Well furnished room, private bath, or small apartment 35 minutes or less from Broadway; respectable locality in Flushing or Jamaica; refined couple who are away from city considerable portion year; permanent; price must be reasonable; references. L 328 Times.

Wanted—Furnished flat; five to seven rooms, complete, for housekeeping, six months or longer; vicinity Broadway, above 160th St. L 234 Times.

Would buy furnished apartment to keep roomers; cash transaction. R 12 Times.

Will purchase apartment, lease and furniture; cash; write particulars. R 12 Times.

APARTMENTS WANTED.

Unfurnished.

WANTED TO RENT—APARTMENTS OR FLATS (unfurnished)
at moderate rental, by employes of New York Telephone Company. Address, giving full particulars, F. A. Lowe, Room 600, 15 Dey St., New York City. Telephone Cortlandt 12000.

BACHELOR WISHES TO MEET GENTLEMAN HAVING AN APARTMENT, WITH VIEW OF SHARING IT; HOUSEKEEPING PREFERRED. F 751 TIMES DOWNTOWN.

Wanted immediately, 3, 4 rooms and bath, west side, high class, under $2,000. Phone Columbus 4500, Apt. 902.

Two business women want one or two rooms, bath and kitchenette, below 90th; references exchanged. K 380 Times.

Eight-room apartment, modern or duplex, by four adults; Bronx or Westchester. J 34 Times.

Three-room modern apartment, refined couple; $45. N. N., 804 Times Downtown.

Young couple desire four rooms, Harlem or Yorkville; $

SITUATION WANTED—Female.

WAITRESS, experienced; evenings 6 to 8-9. E. Johnson, 653 Lexington Av.

WOMAN, tactful, refined, energetic, with institutional experience, desires position where personal interest and ability are of value. B 90 Times.

YOUNG LADY, with good education, excellent references, wishes position as governess or companion to lady in New York; speaks French. C 460 Times.

YOUNG LADY, with executive ability, desires position; knowledge of typewriting and bookkeeping; well versed in the methods of filing; salary $22. H 69 Times.

YOUNG LADY, high school graduate, desires position, office assistant and stenographer; one year's experience; $20. A 571 Times.

YOUNG LADY desires position as office assistant; 4 years' experience in general office work; knowledge of bookkeeping; salary $20. H 70 Times.

YOUNG LADY, thoroughly acquainted with office detail, advertising experience. J 38 Times.

YOUNG WOMAN, with practical business experience, strong personality and proven ability, desires position as representative of responsible executive too busy to attend details; capable of assuming responsibilities. W 9436 Times Annex.

Employment Agencies.

BERTHA CARLSON, Swedish Agency—First-class servants. 2,415 Broadway, cor. 89th.

SITUATIONS WANTED—Male.

ACCOUNTANT, two years with certified public accountant; experienced cashier, paymaster, bookkeeper; well known in New York; exceptional character references; for trust; salary $45. M Hayes, 780 West 121st St. Telephone evenings only, Morningside 1227.

ACCOUNTANT—Books systematized, audited, closed; tax specialist; arrangements firms without bookkeepers; corporation, partnership accountancy; reasonable. Greene, 1457 Hudson Terminal Building. Telephone Cortlandt 1870.

ACCOUNTANT, thoroughly experienced, at leisure evenings; take to care books, render financial statements, trial balances, systematizing, &c. H 109 Times.

ACCOUNTANT—Books opened, closed, audited, tax reports; arrangements firms without bookkeepers; $2.50 weekly. Goldwater, 123 Nassau. Telephone Beekman 1300.

ACCOUNTANT, English-Spanish; expert banking, export business, wants take care books extra hours and Saturday afternoons; highest references. H 703 Times Downtown.

ACCOUNTANT-BOOKKEEPER, two years' accounting experience, also New York college graduate, desires connection certified accountant. L 326 Times.

ACCOUNTANT, junior, experienced bookkeeper, double entry, trial balance, controlling accounts, statements; studying accountancy at present. B 294 Times.

ACCOUNTANT, BOOKKEEPER, take full charge; 5 years' experience; university training; good correspondent, also stenographer; references. G 28 Times.

ACCOUNTANT, junior, 22, advanced accountancy student, thoroughly experienced bookkeeping, desires connection with public accountant. A 182 Times.

ACCOUNTANT-BOOKKEEPER, Christian, 11 years' corporation experience; university graduate; executive ability, reliable; highest credentials. L 957 Times Downtown.

ACCOUNTANT AND BOOKKEEPER, 25, university training, experience, executive ability, excellent references, seeks good connections. K 383 Times.

ACCOUNTANT, 36, married, thoroughly experienced bookkeeper, capable, departmental head, complete charge, financial reports; best references; salary $5,000. C 215 Times.

ACCOUNTANT BOOKKEEPER—Thoroughly experienced office executive desires to connect with large mercantile house or C. P. A. C. 580 Times.

ACCOUNTANT-BOOKKEEPER, 5 YEARS' EXPERIENCE; COLLEGE GRADUATE; 24; LIVE WIRE; $35. F 700 TIMES DOWNTOWN.

ACCOUNTANT, semi-senior or senior, 3 years' experience, desires C. P. A. connections; best references. F 707 Times Downtown.

ACCOUNTING, 24, 2 years' accounting experience, desires connection with reliable accounting firm as senior. J 28 Times.

ACCOUNTANT, junior, 5 years' bookkeeping experience, seeks position. B 743 Times Downtown.

ACCOUNTANT, junior advanced student, experienced bookkeeper, cashier; competent. B 690 Times Downtown.

ACCOUNTANT, 22, experienced, desires immediate permanent mercantile connection. F 742 Times Downtown.

ACCOUNTANT (junior) desires connection a few days weekly. W 904 Times Downtown.

ADVERTISING AND SALES MANAGER, experienced men's and women's clothing trade journal work, open for responsible position; 29 years old, married; initial annual salary $5,000. Address Box B. D., 40 Times.

ADVERTISING—Expert typographic layout man, advertisements, advertising literature, practical printer, desires new connection; $60. Y 2437 Times Annex.

ADVERTISING COPY WRITER—Catalogue; direct sales; expert; can handle one more account in spare time. A 529 Times.

AGRICULTURAL—College graduate, agricultural training, practical school now, position from June 1 until October. J 23 Times.

ASSISTANT BOOKKEEPER, young man, good penman, accurate at figures, desires position with reliable firm. H 98 Times.

AUTOMOBILE INSURANCE BROKER, 27, desires position with automobile finance corporation or manufacturing insurance company, in any capacity; thorough knowledge automobile industry. A 550 Times.

BOOKKEEPER—Accountancy student desires employment with commercial house, financial institution or firm of accountants; 3 years' experience bookkeeping and auditing; knowledge controlling accounts, statements, correspondent. Loewy, 355 East 72d St.

BOOKKEEPER, 24, well educated, competent, conscientious, 4 years' experience; complete charge double entry and office routine; accounting knowledge; start $30-$35. B 732 Times Downtown.

BOOKKEEPER, 22, accountancy trained, five years' experience, accurate, well educated, good correspondent, seeks connection offering good future; salary no object. B 640 Times Downtown.

BOOKKEEPER-ACCOUNTANT, 27, university training, 7 years' experience, full charge accounting, credits, collections, correspondence; salary and credentials; secondary consideration. B 1175 Times Harlem.

BOOKKEEPER, 21, five years' experience, complete charge, trial balance, controlling accounts; excellent references; $28. B 622 Times Downtown.

BOOKKEEPER, ACCOUNTANT, 7 years' experience, executive ability; take full charge; highest credentials; $40. B 209 Times.

BOOKKEEPER, 22, 5 years' experience; thorough knowledge bookkeeping; capable taking full charge; A1 credentials. A 181 Times.

BOOKKEEPER AND CORRESPONDENT—Christian, experienced, chemical, electrical and freight, desires position; minimum $50 weekly. Carlberg, 615 West 137th St.

BOOKKEEPER, 30, double entry, experienced, French speaking and writing, wishes position; can do correspondence; references. G 12 Times.

BOOKKEEPER, 7 years' experience, controls, credits and collections, office details, trial balance and financial statements. J 27 Times.

BOOKKEEPER, thorough knowledge controlling accounts, financial statements, trial balances, &c., seeks evening employment. B 714 Times Downtown.

BOOKKEEPER-ACCOUNTANT—Young man, 24, 5 years' experience; hustler; best references. S. Liebman, 667 Southern Boulevard, Bronx.

BOOKKEEPER-STENOGRAPHER, 20, high school graduate, experienced details. F 646 Times Downtown.

BOOKKEEPER with two years' accounting experience, desires responsible position. L 325 Times.

BOOKKEEPER, 26; thoroughly experienced; knowledge costs; references; $30. F 617 Times Downtown.

BOOKKEEPER, ACCOUNTANT (27), competent executive, manager. Chelsy, 47 East 3d St., city.

BOOKKEEPER-ACCOUNTANT, 25, 6 years' experience, thoroughly competent, desires position evenings. B 712 Times Downtown.

BOOKKEEPER, typist, high school graduate, business and experienced, desires position. A 841 Times.

BOOKKEEPER, expert, double entry, 5 years' experience. Louis Rimmel, 248 24 St.

BUYER'S ASSISTANT, 2 years' experience large wholesale lamp shade, china, glassware concern; selling or buying. C 554 Times.

CHAUFFEUR-MECHANIC, 32, married, no children; expert driver, 8 years' shop and 10 years' driving experience on foreign, domestic private cars; overhauling, repairing and take motor, 8 years' last position as headman; $35-$40 weekly with, if desired, as chamber or lady's maid, good dressmaker, seamstress; city or country. La Sorte, 130 East 71st.

CHAUFFEUR-MECHANIC wishes position with private family, drive Cadillac, Brewster, Locomobile or any make, A1 city driver; no objection to country for Summer; now wearing, appointment can be made evenings after 7 o'clock. E. Carlson, 254 East 69th St.

CHAUFFEUR (30) wishes position, with private family, where good services and attention will be appreciated; ten years' experience in high-class cars; expert repairman; can go anywhere. H 97 Times.

CHAUFFEUR (36) wishes position; private; 9 years' experience driving high-class cars; reference. Duffy, 223 East 70th St.

CHAUFFEUR (privately), thoroughly familiar with all cars; capable mechanic; careful, intelligent driver; long term references from former high-class employer; know city, Long Island and Westchester roads like a book; salary secondary consideration. Telephone Greeley 3595.

CHAUFFEUR—Owner can highly recommend excellent driver, good mechanic, reliable man; takes good care of car; only reason for leaving, selling car. Call my chauffeur, Jack Chudner, at Riverside 2276.

CHAUFFEUR—We have several good men, with from 3 to 9 years' references on last positions; this is not an employment bureau. Society of Professional Auto Engineers, 1,947 Broadway, Tel. Columbus 10276.

CHAUFFEUR, Japanese, wishes position private family; 15 years' experience; highest references. Murray Hill 3308. Kame, 341 Lexington Av.

CHAUFFEUR-MECHANIC, 12 years' experience, wishes permanent position private family, city, country; best references. Huber, 112 East 32d St.

CHAUFFEUR-MECHANIC, 15 years' experience; best references, single; city or country. Winkler, 271 West 87th St. Tel. Schuyler 8758.

CHAUFFEUR, mechanic, wishes steady position, city or country; all makes of cars. Gross, 245 East 79th. Rhinelander 6794.

CHAUFFEUR-MECHANIC (age 40), would like to have full charge four or more high power cars; wages $45 per week. C 548 Times.

CHAUFFEUR, experienced motor boat man and mechanic; married; careful driver; best references; employed until May 1. S. G. Kemp, 337 East 123d.

CHAUFFEUR, colored, eight years' experience; best city reference. King, 115 West 145d St., care of Gates.

CHAUFFEUR, married, 36, wishes place; reliable chauffeur. Columbus 1359, 46 West 70th St.

CHAUFFEUR, married, no children; country; 7 years' shop and driving experience; references. Telephone Plaza 7290, 9 to 5.

CHAUFFEUR, married, wishes position, city or country; mechanic; best references; salary $35. B 1164 Times Harlem.

CHAUFFEUR and mechanic; 16 years' experience; private; reference; steady position wanted. Buckley, 153 West 63d. Col. 6142.

CHAUFFEUR, mechanic, careful driver, experienced on best cars, wishes position private family. Hartman, 239 East 56th.

CHAUFFEUR—Mechanic; married; 9 years' experience; private; high-grade cars; will go country; best reference. B 190 Times.

CHAUFFEUR, 23, 7 years' driving, shop experience; city or country. Chris Ahlf, 1,250 2d Av. Phone Columbus 4000.

CHAUFFEUR—City or country; Cadillac or Packard preferred. Times Harlem.

CLERK—Young man, 19, high school graduate, can assist bookkeeper; reasonable salary. B 734 Times Downtown.

CLERK—Young man, 19, high school graduate, can assist bookkeeper; reasonable salary. B 734 Times Downtown.

COLLECTOR, manager, real estate experience, efficient; excellent references, understand bookkeeping; security; salary or commission; reasonable. B 277 Times.

COLLECTOR—Young man, 26, installment experience, desires position with future; executive ability. B 802 Times Downtown.

COOK, Japanese, wishes position, city or country; small family; references. Moto, 841 Lexington Av. Murray Hill 3398.

COST SYSTEMS

Designed along lines that are bound to increase your production; industrial engineer is open for contracts. A 785 Times Downtown.

COUPLE (age 40), chauffeur, mechanic, 14 years' experience for city, town or station; wishes 4-year round position in country; wife as nurse for child not under 3 years old, or chambermaid or seamstress. C 549 Times.

COUPLE wants position; English; with bachelor; do entire work, best references. H 76 Times.

COUPLE, young Finnish, wish position in private family; wife cook, man butler; best references. Johnson, 326 East 85th St.

DESIGNER wants position from July 1; many years' experience with high-class manufacturing concerns designing children's rompers and creepers, also boys' suits; salary $1,200 per week. C 544 Times; references; highest qualifications. L 233 Times.

ELECTRICIAN, licensed, long experience, wishes maintenance; references. Box 16, 1,508 2d Av.

EMPLOYMENT, WELFARE, EDUCATIONAL man, 30, at present Personal Director plant employing 3,000, well trained, exceptionally qualified, edits house organ, promotes co-operation, eliminates unnecessary jobs. L 323 Times.

EMPLOYMENT MANAGER—Clean cut American, full of pep; understands present employment problems; open for anything; A-1 references. C 459 Times.

ENGINEER—Technical graduate; five years' construction experience; can take complete charge of work; has imagination and executive ability; best references. A 580 Times.

EXECUTIVE,

COLLEGE GRADUATE, WAS OFFICER IN NAVAL AIR SERVICE, NOW SUPERVISING COMMERCIAL RESEARCH DEPARTMENT OF ORGANIZATION ENGAGED IN SOLVING MARKETING AND DISTRIBUTION PROBLEMS OF A LARGE NUMBER OF PROMINENT MANUFACTURERS IN VARIOUS LINES; THIS BROAD FOUNDATION IS THE EQUIPMENT WHICH QUALIFIES ME TO ASSIST SOME BUSY EXECUTIVE WHO WANTS A BRIGHT MAN TRAINED IN BUSINESS ADMINISTRATION. J 6 TIMES.

EXECUTIVE ASSISTANT—Young man, 27, seeks position with established firm, where ability and conscientious work count; thoroughly familiar office routine; 4 years' correspondent, ten years' export experience; declining business compels present employer to release me; prepared to adapt myself to another line; salary $35-$40. F 758 Times Downtown.

EXECUTIVE—I want to talk with a business house that has a need for a man past the 30-year mark; this man has had an unusual training in advertising in all of its detailed branches, excepting that as an executive, and is fully capable of carrying out selling and promotion plans as arranged. W 357 Times.

EXECUTIVE-BUYER, available May 1, 8 years' experience buying and merchandising, of goods and general supplies for export and domestic purposes; exceptionally well fitted as manager or assistant to manager of a department. N 737 Times Downtown.

EXECUTIVE or assistant desires responsible position, American, 26, university education, thorough office and manufacturing experience, technical organizer; can handle help; conscientious, competent; highest references. Times, Bronxville.

EXPERIENCED BANKER AND EXECUTIVE AVAILABLE.

Qualified by 23 years of successful banking and commercial experience, and capable of assuming entire charge of bank, or wealthy individual's business or executive for a commercial establishment; can furnish highest grade references from prominent New York and Eastern business men. G 4 Times.

EXPERT MAN, 34 years old, well versed in foreign customs regulations, three years' experience in export trade; good Spanish-English correspondent, desires connection with reliable concern. B 619 Times Downtown.

EXPORT—American, 22, five years' experience every phase exporting, at present employed, desires connection with manufacturer or exporter; unquestionable references. R 1298 Times Bronx.

EXPORT—Man, familiar with Near East, speaking writing English, Russian, Greek, also understands Slavic languages, wishes position; references. A. C., care of Poulos, 152 East 27th St.

FOREMAN—Men's neckwear, experienced, with neckwear house, wishes change. P 193 Times.

HEAD WAITER, hotel, club, roadhouse, wishes position; Summer or year round; references. Box 105, 853 Columbus Av.

MAN—Storage battery work, position in storage battery factory; a year's experience, guaranteed good work; battery charging or recharging, lighting light, motor, fan, ball or private telephone. B 236 Times.

MAN, position with large banking, mercantile business; any branch; resigned member New York Police Department. R 1290 Times Bronx.

MAN, 26, desires position with reasonable advancement; 10 years with automotive steamship line; intelligent. F 29 Times.

MAN, young, married, employed nights, desires position as salesman or agent during day-time spare hours. Y 2354 Times Annex.

NIGHT WORK—Young man, 28, experienced clerical line, typist, quick at figures, seeks position evenings. B., 917 Tribune Bldg.

OFFICE MAN, college trained, assistant executive, expert correspondent, accountant; through factory, general office experience. R 1288 Times Bronx.

OFFICE MAN, 12 years' experience, is open for position as general assistant small concern; can take charge; good references. H 83 Times.

OFFICE MAN—Experienced bookkeeper, knowledge of costs, college education, best references, desires connections; salary $32. K 388 Times.

PAWNBROKER'S COUNTERMAN, 20 years' experience, expert salesman and diamond appraiser, excellent references and executive ability, desires responsible position. F 637 Times Downtown.

PRINTING ESTIMATOR, who understands the Standard Accounting System, wishes to connect with a large concern which can pay liberally for meritorious services. B 737 Times Downtown.

PRODUCTION MAN, 29, 3 years' experience, wishes to connect with factory in or around New York; best references. G 6 Times.

PURCHASING AGENT—Experienced machine manufacturing or allied lines, complete knowledge markets, conditions, up to date methods of purchase, office management; best references; salary $3,000; available May 15. C 843 Times.

REAL ESTATE—Position in management department; expert handling of violations, repairs, alterations and insurance schedule work; experienced collector, manager; references. Rasmuller, 925 Put. Bldg.

REAL ESTATE, experienced all details, complete management property. Wall, 140 West 106th St.

REPRESENTATIVE.

Frenchman, 28 years old, familiar with American business methods, wants to represent concern in France; best references. Address Jean Carrolle, 26 Rue Lamarck, Paris, France.

SALESMAN, EXPERIENCED, WISHES TO CONNECT WITH FANCY GOODS, NOVELTY OR BEAD HOUSE, AS CITY SALESMAN AND INSIDE MAN; EXCELLENT REFERENCES. B 801 TIMES DOWNTOWN.

SALESMAN and expert business executive going to San Francisco May 1 for permanent stay, would like to get in touch with concerns desiring representation or branch agency established on the Coast. J 19 Times.

SALESMAN, woolen—Hustler; strong prestige; large list of customers cutting-up trade; unquestionable references. F 631 Times Downtown.

SALESMAN, 34, ability, good record, open for position; salary and commission; reference, high school education, wishes permanent position. C 521 Times.

SALESMAN—Acquainted factories, hosiery, textile mills, New York, Pennsylvania, Jersey, Maryland; salary and commission. M 696 Times Downtown.

SALESMAN—Experienced general merchandise; hard worker, good references; position worth at least $50 weekly; intelligent. J 33 Times.

SALESMAN, electrical man, 26, Christian, electrician by trade, wishes position with supply house, cover New York and adjacent towns. Astor Jacobsen, 251 West 95th.

SALESMAN (inside), wholesale dry goods, experienced, willing worker; chances for advancement; references. B 906 Times Downtown.

SALESMAN - BOOKKEEPER, experienced knit goods, desires connection; manufacturer, jobber. E 556 Times.

SALESMAN, 29; 6 years' selling experience, traveling or local; excellent reference; salary or drawing account. H 104 Times.

SALESMAN—Young man, 26, educated, energetic, wants permanent connection. K 400 Times.

SALESMAN, own machine, desires line cover Summer resorts and small towns. Address M. S., 1,156 52d St., Brooklyn.

SALESMAN wants A1 side line for New York, Pennsylvania; straight commission. N 724 Times Downtown.

SALESMAN—Young man, college education, desires position, executive or sales capacity. J 35 Times.

SALESMAN of ability, 9 years' road experience, desires to connect with good house. Address O 1,408 St. Nicholas.

SALESMAN desires side line; Madeira, embroideries or stamped linens. H 96 Times.

SALESMAN (30) wishes position; city or outside work. C. V., 3,525 Broadway.

SHIPPING CLERK, parcel post and express, freight; domestic and export; 7 years' experience; references. R. J. Ford, 774 East 165th St.

SHIPPING CLERK, 22, can take full care of shipping room; A1 reference furnished. F 756 Times Downtown.

STATISTICIAN—My experience has been collecting statistical data and installing and maintaining statistical systems relating to both sales and production work. I want to connect with a manufacturing organization as an assistant to the chief executive, providing him with statistics on which sales can be estimated and production schedules made; am a young man, married. Y 2435 Times Annex.

STENOGRAPHER-CORRESPONDENT (25), 4 years' experience, rapid and accurate, desires position with advancement. C 438 Times.

STENOGRAPHER-CLERK, 22, 3½ years' experience handling correspondence; $30. L 329 Times.

STENOGRAPHER-SECRETARY, highly capable, thoroughly experienced, evenings only. B 785 Times Downtown.

STENOGRAPHER—4 years' experience, competent; $25. B 1004 Times Annex.

STEWARD, married, A1 couple, seeks position in club, city or country; best references. C. M., 106 East End Av.

SUPERINTENDENT, gardener and farmer, American and European experience; first-class references. Address P., Superintendent, care Wilk's Seed Store, 155 West 33d St., N. Y. C.

VALET, chauffeur, 33 years, white; 7 years' personal references. Write R. A., 148 Columbus Av.

VALET—Excellent references, thoroughly reliable; Scandinavian descent; summer home preferred. C 553 Times.

VALET, experienced, for one or two gentlemen. F 757 Times Downtown.

YOUNG MAN, 28, recently discharged as army field clerk, having more than a conversant knowledge of existing affairs and methods, and WHO WILL NOT ALLOW QUESTION OF "SALARY TO START" TO TAKE PRECEDENCE OVER OPPORTUNITY, has had experience selling, general office routine and filing systems; temporary employment is not desired; unquestionable credentials. B 673 Times Downtown.

YOUNG MAN, 29, thoroughly efficient and reliable, is desirous of proving by hard work and honest effort that he is capable of holding down a responsible position with any large, reliable concern; references furnished. What can you offer me? C 243 Times.

YOUNG MAN, 20, assistant bookkeeper, with knowledge of stenography and typewriting, high school education, would like to connect with large firm offering advancement; experienced; salary $25. K 398 Times.

YOUNG MAN, 26, married, at present employed as stenographer and typist, wishes to quit the stenography game, get out and do a real man's work. B 715 Times Downtown.

YOUNG MAN, thoroughly experienced in silk business, knowledge of bookkeeping and typewriting, desires to connect with reputable firm. C 289 Times.

YOUNG MAN, 24, capable, educated, initiative, worldly, successful, desires connection with reliable concern offering opportunity. H 103 Times.

YOUNG MAN, married, 27, wishes to learn dry goods line, wholesale or retail; employed at present. Philip Gottesman, 1,549 54th St., Brooklyn, N. Y.

YOUNG MAN, 19, 5 years' clerical and office experience, desires position with reliable concern; A1 references. B 687 Times Downtown.

YOUNG MAN, cost and production, married, thoroughly experienced in cost accounting, purchasing and productions, desires position; highest credentials. L 314 Times.

YOUNG MAN, 20, experienced in proofreading, copy layout, form letter writing, wishes connection with a prospective concern. Monroe Jacobauer, 715 East 9th St.

YOUNG MAN, 24, initiative, adaptable, desires responsible position offering sound future; requests interview. Lefer, B 742 Times Downtown.

YOUNG MAN, 19, 2½ years of high school, experience as rodman and as timekeeper, desires position. J. Frucha, 709 24 Av., Astoria, L. I.

YOUNG MAN, 21, high school graduate, four years' commercial business experience, desires responsible position. B 1168 Times Harlem.

YOUNG MAN, college graduate, 21, employed, desires connection reputable concern; thoroughly reliable, quick; references. B 1198 Times Harlem.

YOUNG MAN, 23, college education, bookkeeper and typist, willing start with commercial firm where he can develop into salesman. M 816 Times Downtown.

YOUNG MAN, 18, hard worker, conscientious, desires employment with reputable concern offering advancement. L 936 Times Downtown.

YOUNG MAN, 28, married, Christian; conscientious worker; excellent nine years' references; capable, neat; anything. A 193 Times.

YOUNG MAN, 24, college trained, desires position in any capacity, 5 years' business experience. J 50 Times.

YOUNG MAN, 24, wants to assist employer in his daily routine of business. Edward Gull, 306 East 94th.

YOUNG MAN, 19, high school graduate, two years' business experience, desires position with future. B 733 Times Downtown.

YOUNG MAN (21), high school graduate, 2 years' business experience, best references, wishes change. B 1126 Times Harlem.

YOUNG MAN, 21 years, experienced quotation board runner, desires position; can start at once. G 456 Times.

YOUNG MAN desiring position with export concern, familiar in handling export shipments and other requirements. A 267 Times.

YOUNG MAN, 20, advertising agency experience; well educated; American. L 319 Times.

YOUNG MAN, 22, Spanish and English, desires position with American firm. U 440 Times.

YOUNG MAN, 5 years' experience cotton goods, desires connection where work and ability is rewarded. B 203 Times.

YOUNG MAN desires part time work, either day or evening; no canvassing. J. M., 1,418 55th Av.

YOUNG MAN, thorough bookkeeper, New York University senior, desires position, public accountant. M 827 Times Downtown.

YOUNG MAN desires position out of town or traveling in order to develop physically. C 407 Times.

YOUNG MAN, 21, experienced stock and shipping clerk at wants, desires position; can do cutting. C 463 Times.

YOUNG MAN, 25, quick and accurate at figures, payroll experience, wishes position with future. H 95 Times.

YOUNG MAN, 20, energetic, educated; permanent position, any business. K 389 Times.

SITUATIONS WANTED—Male.

YOUNG MAN (22), with high school education and 3 years' experience in large shirt house, wishes position with advancement; A1 references furnished. H 13 Times.

YOUNG MAN (21), high-school graduate, 2 years' business experience; some knowledge of bookkeeping; good at figures; best references. B 1127 Times Harlem.

YOUNG MAN wishes position, anything; reference. Max Kline, 450 East 139th St.

YOUNG MAN with ability desires night position; bookkeeping knowledge. G 585 Times.

YOUNG MAN, 18, desires position with advancement; best references. H 68 Times.

YOUNG MAN, 22, capable making himself asset; future paramount. K 375 Times.

YOUNG MAN, 21, desires position with advancement; A1 references. H 80 Times.

HELP WANTED—Female.

ADDRESSERS.

TYPISTS FOR PLAIN COPY, FILE CLERKS, MAIL OPENERS, GENERAL UTILITY CLERKS; steady positions; promotions on merit; vacations with pay; will teach bright beginners.

WOOD ENTERPRISES,
142 East 32d St.

AIR BRUSH ARTISTS—EXPERIENCED FOR COLORING PHOTOGRAPHS. WOLF ADVERTISING CO., 43 WEST 36TH ST.

ASSISTANT—Nurse in dispensary; experience unnecessary; 12:30 to 5:30; $6 weekly. Call immediately, 231 East 57th St.

ATTENDANT, companion, invalid lady; mother's helper; good sewer. 62 West 67th.

BOOKKEEPER AND STENOGRAPHER, WITH CHRISTIAN FIRM, ONE PRINCIPALLY EXPERIENCED IN THE FORMER, FOR STEADY POSITION WITH GOOD CHANCES OF ADVANCEMENT; THE APPLICANT MUST HAVE INITIATIVE AND SELF-POSSESSION AND ACCUSTOMED TO HANDLING CONTROLLING ACCOUNTS; UNLESS YOU CAN COMPLY WITH THE ABOVE REQUIREMENTS DO NOT TAKE UP YOUR TIME AND OURS. APPLY MONDAY, AFTER 9 A. M., STORE, 43 EAST 33D.

BOOKKEEPER.

Long-established wholesale hosiery, underwear and dry goods house requires a capable young woman who thoroughly understands double entry bookkeeping; capable of taking entire charge; must be good correspondent and have executive ability; must have at least five years' experience; only one of very high standing will be considered; permanent and good opportunity for proper party; write full details and salary expected; all answers will be kept strictly confidential. Reliable, 710 Times Downtown.

BOOKKEEPER FOR CLOAK HOUSE, CAPABLE TAKING FULL CHARGE OF OFFICE; MUST BE THOROUGHLY COMPETENT AND EFFICIENT. GOOD POSITION FOR RIGHT PARTY. CASSIDY & DORFMAN, 45 WEST 25TH.

BOOKKEEPER, THOROUGHLY EXPERIENCED ON ACCOUNTS RECEIVABLE; MUST BE RAPID AND ACCURATE; STATE AGE, EXPERIENCE AND SALARY DESIRED. L. B., 520 PRESBYTERIAN BLDG.

BOOKKEEPER AND STENOGRAPHER, take full charge private office books of hotel; trial balance, pay roll; state experience, phone number; $100 per month and meals. W 426 Times.

BOOKKEEPER—An interesting position is offered to tactful, well-bred person, preferably college graduate to assist in management of small, exclusive shop. Telephone for appointment Monday, Circle 5704.

BOOKKEEPER, experienced in printing business and handling moderate sized pay roll; salary $30 week; state full particulars and religion. W 253 Times.

BOOKKEEPER, experienced, one able to take charge of entire set of double-entry books, various balances and payroll. Manufacturer, B 722 Times Downtown.

BOOKKEEPER, thoroughly experienced; good opportunity for the right party. Apply between 9-10 A. M., Reliance Silk Mills, 486 4th Av.

BOOKKEEPER, by Christian firm; a woman capable of handling double entry books; must be quick and accurate. Bingham Engraving Co., 231 West 39th St.

BOOKKEEPER and office clerk, experienced young lady; references required. Apply Hospital, 112 East 77th St.

BOOKKEEPER wanted by dress house, neat appearing, American only. Petrillo & Schuman, 266 5th Av., entrance 31st St.

BOOKKEEPER with knowledge of stenography, experienced in dress house. Harris, 43 West 33d.

BOOKKEEPER, experienced, with references. Young & Bierman, Cotton Goods, 8 West 17th.

BOOKKEEPER'S ASSISTANT, Christian wholesale house; state age, experience, salary. L 228 Times.

BOOKKEEPER, with knowledge of typewriting. Apply Ungar Waist Co., 108 W. 25th St.

BOY wanted, attendant in library. New York Law Institute, 120 Broadway, Room 932.

CANVASSERS—High-class monthly has vacancies for specialty solicitors; salary and commission. 9-12, Room 506, 5 Beekman St.

CASHIER FOR RETAIL CLOTHING BUSINESS; SLIGHT KNOWLEDGE OF BOOKKEEPING PREFERRED BUT NOT ABSOLUTELY NECESSARY; EXCELLENT POSITION FOR STEADY WOMAN WHO CAN ASSUME RESPONSIBILITY. APPLY MOE LEVY & SON, 119 WALKER ST.

CASHIER—Good paying position is offered a competent girl in high-grade retail shoe concern; state age, salary and experience. Times Square, 1476 Broadway.

CASHIER for drug store. Tscheppe & Rieck, 2,447 Broadway, near 90th St.

CHAMBERMAID-NURSE wanted; two children; $60; girl to cook and waits; three in family; no laundry; $60. Mrs. L. Stuart, 1,314 Watchung Av., Plainfield, N. J., or Mrs. L. Stuart, Room 543, 17 Battery Place, N. Y. City. Phone Whitehall 1797.

CHAMBERMAID and waitress; refined girl; plain sewing; wages $60. Apply, 10 to 12, Apt. 3B, 160 West 87th St.

CHAMBERMAID AND WAITRESS—Competent (white); good wages. Apply 45 West 76th.

CHAMBERMAID, LAUNDRESS; one lady, Winter New York, Summer Massachusetts. Apply Monday, 18 East 73d St., 3-6 P. M.

CLERICAL and other positions that offer girls and young women excellent chance for advancement; office experience not necessary; if you have a fair education and are neat and accurate investigate this; beginning salary $50 to $60 per month, according to qualification; large, old-established Christian firm; pleasant office in modern building. W 846 Times Downtown.

CLERKS.

THE POSITIONS OPEN FOR CLERICAL WORKERS ARE IN OUR BILLING CORRESPONDENCE DEPARTMENTS; THERE IS INTERESTING WORK TO BE LEARNED; GOOD STARTING PAY AND REAL OPPORTUNITIES TO EARN MORE; OUR BUILDINGS ARE EASILY ACCESSIBLE TO ALL PARTS OF BROOKLYN; ANY CAR TO FULTON STREET, BROOKLYN BRIDGE, WILL BRING YOU WITHIN THREE MINUTES' WALK OF OUR PLANT.

THE CHARLES WILLIAM STORES,
26 WASHINGTON ST., BROOKLYN, N. Y.

CLERK—GIRL IN ACCOUNTING AND COLLECTION DEPARTMENT OF LARGE PUBLISHING HOUSE; HIGH SCHOOL GRADUATE PREFERRED; HOURS 9-5; SATURDAYS 9-1; SALARY MODERATE TO START; ADVANCEMENT ASSURED TO EARNEST, CAPABLE WORKER. W 813 TIMES.

CLERK.

Young woman in national advertising company; experience not essential; must be intelligent and desirous of education; hours 9 to 5; state salary desired, age and nationality, to C. L. K., Box 46, Postal Station "E," N. Y. C. Give telephone number.

CLERKS Wanted—Metropolitan Life Insurance Company; short hours; pleasant surroundings; free luncheons provided; free instruction in typewriting, stenography and dictaphone operating. Apply, between 9 and 4:30 o'clock, Room 5032, 1 Madison Av.

CLERKS—YOUNG WOMEN TO CHECK SELECTIONS FROM ORDERS THROUGH CHILDREN'S COAT WORKROOM. D. J., 606 TIMES DOWNTOWN.

COMPANION for lady; permanent; very slight duties, refined surroundings; salary $16 monthly. 579 Broadway, Hastings-on-Hudson, N. Y. Telephone 781 Hastings.

COMPTOMETER OPERATORS, unemployed, also married, desiring temporary work. F. Muriel Ranson, 50 Church St., Room 283 E., Cortlandt 5170.

COOK.

Young woman, not over 35, to do plain cooking in employes' lunch room for girls. Salary $16 per week to start.

Apply at
MANHATTAN,
1,155 Broadway, corner 27th St.,
8 A. M. to 6 P. M.
BRONX,
453 E. Tremont Av.,
9 A. M. to 8 P. M.

COOK—Good plain cook, also a waitress and a chambermaid; for private house at Stockbridge, Mass.; wages $65, $55 and $50 respectively; references required. Apply 2 to 5 P. M., Mrs. A. F. Riggs, 840 Park Av.

COOK—White girl; plain cooking, general housework for 3 adults; washing out; references required; very good wages. Phone Schuyler 2206 any morning from 10 to 13; afternoons, 5-8.

COST CLERK—One who knows how to handle manufacturing cost records from the entering of the bills and the stock records to the finished cost and the cost records; office located in the Bowling Green section; hours 9 to 5, half day Saturday year around; in reply state experience, reference and salary desired. W 872 Times Downtown.

DESIGNER

ON SILK UNDERWEAR, ONE WHO CAN CREATE HIGH CLASS NOVELTY AND STAPLE UNDERGARMENTS; GOOD SALARY AND ELLENDID OPPORTUNITY. ANSWER BY LETTER, GIVING FULL PARTICULARS IN CONFIDENCE.

DE GARCY CO.,
31 EAST 32D ST.

DESIGNER—BY ONE OF THE LARGEST INFANTS' WEAR HOUSES; MUST BE CAPABLE OF CREATING ORIGINAL DESIGNS FOR THE BETTER TRADE FOR INFANTS UP TO SIX YEARS; AN EXCEPTIONAL OPPORTUNITY FOR ONE WHO CAN QUALIFY; ALL INQUIRIES CONFIDENTIAL. B. J., 130 TIMES.

DESIGNER.

art embroidery line; one who can commence embroidery on samples preferred; state experience, salary expected. "Confidential," 200 Times.

DESIGNER, experienced on children's colored dresses; exceptional opportunity for right party. Write, phone or call Fashion, 14 West 17th St.

DICTAPHONE OPERATOR—First-class position; chance for advancement; instruction on dictaphone given free if necessary. Miss Charpah, 280 Broadway, Room 538.

DRAFTSWOMEN.

Experienced tracers on automatic machinery.

AMERICAN MACHINE & FOUNDRY CO.,
5020 2D AV., BROOKLYN.

DRESSMAKERS.

Young ladies under 30 to make paper dresses. This requires a knowledge of dressmaking and offers a steady all-year-around position to five people; short hours, half day Saturday. Apply 9 A. M.

MISS MANNING,
THE BUTTERICK PUBLISHING CO.,
Spring and Macdougal Sts., New York.
Take 7th Av. subway to Houston St.

DRESSMAKING.

WAIST FINISHERS, THOROUGHLY EXPERIENCED; 44-HOUR WEEK, HALF-DAY SATURDAY.
FARQUHARSON & WHEELOCK,
724 5TH AV., AT 56TH ST.

DRESSMAKING.

COAT MAKERS AND FINISHERS ON EVENING WRAPS; 44-HOUR WEEK; SATURDAY HALF HOLIDAY. FARQUHARSON & WHEELOCK, 724 5TH AV., AT 56TH ST.

DRESSMAKING.

WAIST FINISHERS, THOROUGHLY EXPERIENCED; 44-HOUR WEEK; SATURDAY HALF DAY. FARQUHARSON & WHEELOCK, 724 5TH AV., AT 56TH ST.

DRESSMAKING-COATMAKING.

FINISHERS ON EVENING WRAPS; 44-HOUR WEEK, HALF-DAY SATURDAY. FARQUHARSON & WHEELOCK,
724 5TH AV., AT 56TH ST.

DRESSMAKING.

WAIST FINISHERS, THOROUGHLY EXPERIENCED; 44-HOUR WEEK; SATURDAY HALF DAY. FARQUHARSON & WHEELOCK, 724 5TH AV., AT 56TH ST.

DRESSMAKING.

Coat makers and finishers on evening wraps; 44-hour week; half day Saturday. Farquharson & Wheelock, 724 5th Av., at 56th St.

DRESSMAKING.

FINISHERS ON WAISTS AND SKIRTS; 44-HOUR WEEK; HALF DAY SATURDAY. FARQUHARSON & WHEELOCK, 724 5TH AV., AT 56TH ST.

DRESSMAKING—FINISHERS ON WAISTS AND SLEEVES.

DUNHAM, 629 5TH AV.

ELEVATOR OPERATORS (white), Otis traction cars, 29-story office building; good pay. 52 Vanderbilt Av.

ELEVATOR OPERATORS, $26 per week, time and a half for Sunday; permanent position. Call P.

HELP WANTED—Male.

ASSISTANT BOOKKEEPER, familiar with installment accounts. Call Room 1708 Times Building, Oversea History Magazine.

ASSISTANT BOOKKEEPER wanted; knowledge of office routine required. Schubert Piano Co., 139th and 5th Av.

AUTOMOBILE TRIMMERS on new and repair work; first-class men; good working conditions. Apply Marmon Automobile Co., 12 West 62d; ask for J. W. Randle.

AWNING MAN, experienced frame maker and bench worker; good salary. 207 West 16th St.

BILL CLERK, experienced typist; good penman; one with experience in grocery line preferred; good position and chance for advancement. Apply Meyer & Lange, 434 Greenwich St.

BILL CLERK, experienced. Careful Carpet Cleaning Co., 421 East 48th St.

BOOKKEEPER'S ASSISTANT, by Gentile company located at Bush Terminal; must be a good penman and typist; good at figures, capable of doing neat, accurate work; good salary; pleasant working conditions and splendid opportunity for young man to develop ability and gain advancement. In reply state age, experience, religion and salary expected. Address W. S. H., 148 39th St., Brooklyn.

BOOKKEEPER-STENOGRAPHER in office of engineer and contractor; a beginner or one with experience; if you have ability to spell, use proper grammar; correct at figures with energy and willingness to learn the job from 8 to 5, you will be trained for an executive position; state salary expected. T 19 Times.

BOOKKEEPER and Credit Manager—Must be thoroughly experienced, with solvent accounts and take full charge of office and collections; only those capable need apply; wonderful opportunity. Call after 10 o'clock. Hahn Furniture Co., 363 West 42d St.

BOOKKEEPER to take charge of office; must be accurate and accustomed to general office routine; references; steady position and good chance for advancement. Lauter Piano Co., 90 Bergenline Av., Union Hill, N. J.

BOOKKEEPER—Excellent chance for advancement in office of large publishing house for bright young man who understands bookkeeping; the work is interesting and the surroundings congenial; salary to start $20. T 16 Times.

BOOKKEEPER—Large wholesale house has exceptional opportunity for young man, with at least two years' experience, to work into larger responsibilities; state age, references, experience, salary. A 565 Times.

BOOKKEEPER in executive office; high honest character; experienced in corporation, manufacturing accounts. Write, stating age, nationality, training and salary. W 424 Times.

BOOKKEEPER—EXECUTIVE COLLEGE GRADUATE FOR HIGH CLASS DRESS-MAKING ESTABLISHMENT. MEMBER, 10 EAST 46TH.

BOOKKEEPER for real estate and insurance office, permanent position. Good wages, excellent opportunity for advancement, Henry Hof, 567 3d Av.

BOOKKEEPER'S ASSISTANT—Young man with some office experience; opportunity for advancement; state particulars. P. F., 127 Times Downtown.

BOOKKEEPER for large retail furniture house; quick and accurate; give age, references, salary expected. W 1140 Times Harlem.

BOOKKEEPER, experienced, one who is capable of taking charge of some cost work from small manufacturers. Call Forenan & Clark Mfg. Co., 9th Av. cor. 37th St.

BOOKKEEPER — Handkerchief importers want assistant bookkeeper; accurate at figures; state experience, references and salary. W 823 Times Downtown.

BOOKKEEPER, experienced, wanted on customers' ledger of large silk house; state age and salary desired. K 377 Times.

BOOKKEEPER'S ASSISTANT — Christian wholesale house; state age, experience, salary. L 227 Times.

BOOKKEEPER—Experienced, by large wholesale house; good opportunity; state references and salary. C 529 Times.

BOOKKEEPER—Must be thoroughly familiar with monthly trial balances. Apply by letter, Spencer Press, 43 Union Square.

BOOKKEEPER AND GENERAL OFFICE ASSISTANT. APPLY MANUFACTURER, P. O. BOX 8, STATION P, BROOKLYN.

BOYS.

LARGE DOWNTOWN BANKING INSTITUTION REQUIRES THE SERVICES OF BOYS FROM FOURTEEN TO SIXTEEN YEARS OF AGE, TO ACT AS PAGES. LUNCHEON SERVED FREE; EXCELLENT CHANCE FOR ADVANCEMENT. ADDRESS

"B. Y.," P. O. BOX 822,
CITY HALL STATION, NEW YORK CITY.

BOYS AND YOUNG MEN, ! ! !
EARN $20 TO $25 WEEKLY DELIVERING AND COLLECTING TELEGRAMS; WE GUARANTEE $15 PER WEEK. NO TRADE. NO ONE EARNS LESS; VACATIONS WITH PAY; OPPORTUNITIES FOR ADVANCEMENT.
WESTERN UNION TEL. CO.,
33 PARK PLACE.

BOYS

attending high school, part time work; 8:30 to 12:30 mornings, or 1:30 to 5:30 afternoons; liberal pay for light and congenial work.

BELLAS HESS & CO.,
95 Morton St.,
Corner Washington St.

BOYS,

under 18; permanent work with the National City Bank of New York; gymnasium classes; athletics; boys' band free; educational classes are conducted for your benefit; advancement rapid; future unlimited. Room 703, 60 Wall St.

BOY wanted by prominent export house to do general office work, and deliver documents to consular and steamship offices; excellent opportunity for clean-cut American lad to begin a career in the export trade with an American house of high standing; state age and salary desired. Box 166, 1626 St. James Building.

BOYS—PRINTING ADVERTISING PROFESSION affords quickest road to successful career; substantial salary paid while learning to wide awake, enthusiastic, ambitious boys. Call or address

W. MONTAGUE PEARSALL,
"SUCCESSFUL ADVERTISING,"
42 Park Row (Opposite City Hall).

BOY—AMBITIOUS.

Opportunity is offered to high school boy to connect with prominent automobile financing corporation, initial capacity of general clerk; work offers chance to progress quickly. General Motors Acceptance Corp., 1,737 Broadway, New York.

BOYS,

IN SPORTING GOODS, AUTO ACCESSORY AND OTHER GENERAL MERCHANDISING DEPARTMENTS; MINIMUM PAY, $13 PER WEEK. THE CHARLES WILLIAM STORES, 25 WASHINGTON ST., BROOKLYN, N. Y.

BOYS BOYS BOYS

A large downtown bond house has openings for boys between 14 and 18 years of age; good salary to start, good hours and many chances for advancement. Address C. D., P. O. Box 822, City Hall Station, New York City.

BOY—A Christian import and export house has an opening for bright boy; excellent opportunity for one who is ambitious, willing to learn, and will make himself generally useful; reply, giving age, references, &c. B 736 Times Downtown.

BOY, PUBLIC SCHOOL GRADUATE AS OFFICE ASSISTANT; THIS IS GOOD JOB AND CHANCE TO ADVANCEMENT WITH MANUFACTURING FIRM. CALL 587 WEST BROADWAY, SEE MR. BONAT.

BOYS for general office work; large publishing house has opening for several boys, 15 to 16 years old, to work in various departments; splendid opportunity and good salary; neatness first essential. Call 10th Floor, 226 West 59th St

BOY

wanted; bright young boy, over 16, in large textile house; excellent opportunity to learn business and advance himself; salary to start $12. Call 9 A. M. and see Mr. Carleugh, 213 5th Av., corner 26th St.

BOYS.

A large insurance company has need of several clean-cut boys; real opportunity for advancement and to learn business. Reply giving age, nationality, education and salary expected. E. S. S., 932 Tribune Bldg., N. Y.

BOY for general office work in public accountant's office; good opportunity for advancement; state age, education, experience, if any, and salary desired. T 925 Times Downtown.

BOY—If you are bright, manly, about 16-18 years old, and want a position where you will have the chance to learn and get ahead, apply in writing only to Tiffar Brothers, 47 Jay St., New York City.

BOYS—Wanted by New York Stock Exchange house, 2 boys as runners; must be about 16 years old, public school graduate; permanent position; with advancement. W 822 Times Downtown.

BOY, office work, to run mimeograph, addressograph machine; one who can show himself generally useful; state age, salary; no experience necessary; advancement to bright fellow. F 749 Times Downtown.

BOY with office experience; must be bright, clean-cut and conscientious worker; good opportunity with large buying office; write, stating references; salary to start $10. Kirby, Block & Fischer, 352 4th Av.

BOY (16), intelligent, ambitious, answer telephone and make himself generally useful in office large wholesale concern; excellent opportunity for advancement; $12 to start. Call Harry J. Strong, Inc., 220 Broadway.

BOY as office and errand boy in large establishment where surroundings are congenial and chance for advancement; experience unnecessary; school graduate preferred; state age, salary expected. B 719 Times Downtown.

BOY IN OFFICE, WHOLESALE DRY GOODS HOUSE; MUST BE NEAT AND HAVE GOOD REFERENCES; EXCELLENT OPPORTUNITY. APPLY H. HERMAN STERNBACH CO., 35 EAST 30TH.

BOY WANTED

for engineering concern to run errands and make himself generally useful; rapid advancement. J. Hybrant, 440 4th Av (corner 28th St.), 10th floor, New York City.

BOYS—Large downtown bank requires the services of several boys between the ages of 14 and 16 to act as office boys and messengers; reply in own handwriting, stating age, education and salary desired. Address "A. K.," Box 812, City Hall Station, New York.

BOYS AND YOUNG MEN wanted; Metropolitan Life Insurance Co.; short hours; pleasant surroundings; free luncheons provided. Apply between 9 and 4:30 o'clock, Room 5033, 1 Madison Av.

BOY, 14-16, make himself generally useful; good chance to learn wholesale drygoods business; $12 to start. Washington Mills, 593 Broadway.

BOY, 16-18, GENERAL OFFICE WORK, MAILING, MULTIGRAPHING, &C.; STATISTICAL ORGANIZATION; GOOD SALARY. B 696 TIMES.

BOY—Bright boy, age 15, graduate grammar school, for Japanese steamship company; good pay, with bright prospects. Apply 902 Woolworth Building.

BOYS—Active, under 18; old-established firm; good salary and advancement. Apply Tow, Jones & Co., 44 Broad St., New York City.

BOY to run errands and be generally useful; must be bright and neat; excellent chance for advancement. Apply The Review, 140 Nassau St., Room 1514.

BOYS wanted in large advertising agency; chance for advancement. Call J. Walter Thompson Company, 244 Madison Av., New York City.

BOY wanted for night work in newspaper composing room; hours 7 P. M. to 3 A. M., salary $14. Apply 4th floor, 220 West 45th St., at 6 P. M.

BOY—Excellent opportunity open for boy to do errands and assist in general office work in large new silk importing house. Room 1602, 25 Madison Av.

BOY wanted; one of good address and reputation, capable of filling; chance for advancement; salary $14. Paige Detroit Co. of N. Y. Inc., 1,696 Broadway.

BOY, bright, to start in drafting room of manufacturing concern; $12 to start. Room 508, 2 Rector St.

BOY wanted in insurance office to handle incoming mail; state age and salary desired. V 896 Times Downtown.

BOY for permanent position in insurance brokerage office; $12 at beginning. Apply in writing to V 874 Times Downtown.

BOY to assist in busy office; must be a good penman; state age, salary; no experience necessary. F 747 Times Downtown.

BOY in office of importing house; good opportunity for ambitious boy. Apply 216 Pearl St.

BOY TO ASSIST IN SHIPPING DEPARTMENT; $15 TO START. NEW YORK WEST HOUSE, 1,123 BROADWAY.

BOY, bright, ambitious; exceptional opportunity for advancement, with electrical manufacturers. W. Watson, 17 Park Place.

BOY wanted; splendid opportunity for ambitious boy. M. & L. Hess Real Estate, 907 Broadway, corner 20th St.

BOYS—Office and errand boys; good pay to start; advancement. Ralph L. Fuller & Co., 31 Pulton St.

BOYS for advertising agency; $11 and weekly bonus. Bleker Agency, 110 West 40th.

BOY—A progressive young man to learn the woolen business. Call or write, Gus L. Rosenig, 226 4th Av.

BOY—Office work; good salary and advancement for bright boy. 106 Lafayette St., 2d floor.

BOY, about 17, to assist in packing room wholesale drug house; opportunity for advancement. M 823 Times Downtown.

BOY wanted, 15 to 17, strong, to work in stock room of publishing house. James Pott & Co., 214 East 23d St., City.

BOYS for stock work in linen house, V 883 Times Downtown.

BOY for Christian law firm; $12. Room 1014, 15 William St.

BOY, about 15 years, in law office. Room 60, 2 Wall St.

BOY, strong, wanted. Apply Room 1106, 23 East 26th St., at 9 A. M.

BOYS wanted for factory work. Apply Abercrombie & Fitch Co., 226 East 54th St.

BRONZE fitters, pattern makers, helpers and chasers wanted. Apply Tiffany Studios, Corona, L. I.

BUILDING SUPERINTENDENT; NONE BUT THE BEST NEED APPLY; ONE WHO HAS BEEN A PRACTICAL BRICKLAYER AND HAS HAD EXPERIENCE ON THEATRE WORK; SALARY $00. T 56, TIMES.

BUYER of mill and machinery supplies; must be thoroughly familiar with jobbing trade; also possess complete knowledge of buying; state experience in full and references; salary to proper man $2,500 per year. F 746 Times Downtown.

CABINET MAKERS (4) AND POLISHERS, steady work; good chances for the right men. R. L. Bache, Employment Superintendent, Columbia Graphophone Co., 55 Warren St.

CHAUFFEUR, experienced 1913 Pierce-Arrow limousine; thorough mechanic; salary $40. Address, with references, W 875 Times Downtown.

CHAUFFEUR—YOUNG MAN FOR AUTO-CAR; MUST GIVE A1 REFERENCES. T 70 TIMES.

CHEMICAL ENGINEER — Well-established manufacturer desires competent man for equipment design, preferably with experience on manufacture of triphenyl phosphate. B 727 Times Downtown.

CLERKS.

A large downtown concern has vacancies for three experienced young men who would appreciate an opportunity for the future; must have initiative and not afraid of work; splendid chance for the right men. Apply in own handwriting, giving age, experience in detail, salary desired and religion. V 877 Times Downtown.

CLERK—Elderly or middle-aged man wanted as mail clerk, &c., in downtown publishing office; modest salary for retired business man who just wants something to do. Mr. Bagley, 67 Pearl St.

CLERK—Bill, experienced typist, good penman, one with experience in grocery line preferred; good position and chance for advancement. Apply Meyer & Lange, 434 Greenwich St.

CLERK in accounting department of wholesale dry goods house (Christian firm); state references and salary expected; must read and write German fluently. W 425 Times.

CLERK—Boy about 15 for clerical work; good chance for advancement; give full particulars, age and salary expected. W 323 Times.

CLERK in manufacturing concern, 18 to 20 years; no experience necessary; state salary expected. F 97 Times Downtown.

COLLECTORS,

experienced, in furniture installment house; salary, commission; steady position. Baumann Co., 3d Av.-152d St.

CORRESPONDENT AND OFFICE MAN for manufacturing concern in paper specialty line; must be experienced all around correspondent, able to initiate sales, follow up, &c.; state all particulars. C. M., 245 Times.

CORRESPONDENT—Young man experienced iron and steel preferred; write, giving full particulars; applications kept strictly confidential; excellent opportunity. N 758 Times Downtown.

CORRESPONDENT.

Young man capable of taking care of mail in large 5th Av. retail establishment; experienced, intelligent, with a thorough command of English. B. C., Box 814 Times.

COST CLERK, thoroughly experienced; permanent position in office large manufacturing concern in Long Island City. Address, giving all particulars, B. L., 267 Times.

COST ACCOUNTANT—Executive who understands factory cost accounting; give references, experience, salary. B 295 Times.

CREDIT MAN.

LARGE SILK CONCERN REQUIRES THE SERVICES OF A THOROUGHLY EXPERIENCED CREDIT MAN AND GENERAL OFFICE MANAGER; SPLENDID OPPORTUNITY FOR THE RIGHT MAN; STATE EXPERIENCE, ALL APPLICATIONS STRICTLY CONFIDENTIAL. WRITE W. 309 CABLE BLDG.

DESIGNER, high class, on infants' and children's coats; references required. Y 2418 Times Annex.

DOCK SUPERINTENDENT, experienced. Apply to W. S. Johnston, 31 South St., 3d floor.

DRAFTSMEN, radio and electrical; men desired with at least two years' experience in radio engineering; excellent opportunity for advancement; ability to do original designing in radio research and development work required. Reply by letter only to Director Research Department, Radio Corporation of America, 140th St. and Convent Av., New York City.

DRAFTSMAN, 18-22 years of age, preferably with 1 years' experience; permanent position for industrial young man. Elevators Supplies Co., Inc., 18th St. and Willow Av., Hoboken, N. J.

DRAFTSMAN, familiar with industrial construction; interesting position; unusual opportunity for single man to spend Summer in mountains; give full details. A 890 Times.

DRAFTSMEN,

experienced designers, detailers and tracers on automatic machinery. American Machine Co., Foundry Co., 4,500 E. 144th St.

DRAFTSMAN—Only experienced, patent office; state qualifications for right man. Room 950, 366 Nassau St.

DYER—Experienced man wanted on silk hosiery; apply by mail, stating references and salary expected. Gotham Silk Hosiery Co., 422 East 53d St.

ELECTRICIANS' HELPERS — A limited number of positions are open to energetic young men capable of rapidly learning electrical construction work; state age, nationality and previous employers. V 833 Times Downtown.

ELECTRICIANS.—Experienced men for generating and sub-station construction work; state experience, age, nationality, wages expected, and previous employers. V 853 Times Downtown.

ELEVATOR ENGINEER wanted, technical graduate with several years' actual experience in elevator work. X 2231 Times Annex.

ELEVATOR OPERATORS; $26 per week; time and a half for Sunday; permanent position. Call F. S. Willert, 92 William St.

ELEVATOR STARTER (white); not a union man; 20-story office building; good pay. 52 Vanderbilt Av.

EXPERIENCED SHOE SALESMAN (INSIDE WORK).
STEADY POSITION; GOOD PAY.
W. KAHN, 240 MAIN ST., NEW ROCHELLE.

FINISHER on furniture; steady position. Apply, after 9 A. M., Ludwig Baumann & Co., 144 West 125th St.

FLOOR WALKERS.
STERN BROTHERS.
WEST 42D ST.

have vacancies for experienced floor walkers of good appearance, accustomed to the best clientele; permanent positions, with opportunity for advancement. Apply after 9 A. M. to the Superintendent's Office, 6th floor.

FOREMAN TO MANAGE FACTORY MAKING PAJAMAS AND NIGHT ROBES; MUST HAVE PRACTICAL EXPERIENCE IN THIS LINE, THOROUGHLY UNDERSTANDING OPERATION AND ADJUSTING OF MACHINES; STEADY POSITION AND LIBERAL SALARY TO THE RIGHT PARTY. APPLY, GIVING EXPERIENCE AND REFERENCES TO M. B., BOX 617, TIMES DOWNTOWN.

FOREMAN.

VENEER DEPARTMENT, WOODWORKING PLANT; MUST UNDERSTAND GLUING MACHINES AND KNIVES; CAPABLE TO HANDLE MEN THAT PRODUCE RESULTS; GOOD, STEADY POSITION FOR RIGHT MAN. APPLY, GIVING AGE, EXPERIENCE AND SALARY. J. C. W., BOX 604, TIMES DOWNTOWN.

FOREMAN wanted for machine shop; give age and experience. W 878 Times Downtown.

FUR CUTTER for retail store; steady work, good pay; one who can cut patterns preferred. Brookman, 27 Cedar St., Newark, N. J.

GREENHOUSE MAN—Single, $75 per month with room and board; must have experience and best of references. Apply mornings only, between 9:30 and 12 noon, Valeria Home, Room 206, 7 East 42d St.

HANDY MAN in storehouse of large insurance company. Address C. O. Box 825, City Hall Station, New York.

ILLUSTRATOR, TECHNICAL,

for general catalogue work; write or apply to employment office.

MERGENTHALER LINOTYPE CO.,
Park Av. and Hall St., Brooklyn.

LEDGER CLERK—YOUNG MAN IN BOOKKEEPING DEPARTMENT LARGE MERCANTILE CONCERN TO DO POSTING, SEND OUT MONTHLY STATEMENTS, &C.; MUST BE FAMILIAR WITH TRIAL BALANCES AND DISCOUNTS; GOOD PENMAN, RAPID AND ACCURATE AT FIGURES. P. O. BOX 27, MADISON SQUARE STATION.

LEDGER CLERKS, experienced. Apply Mr. Shields the Brooklyn Gas Co., 1,034 Flatbush Av., Brooklyn.

MAN or woman socially acquainted is desired for obtaining subscriptions for artist who has painted portraits of persons of prominence in New York and other cities; many social, business and professional leaders have given artist sittings; his work and standing prevent solicitation of commissions personally; person qualified to give assistance may do so successfully without prejudice to social position. S 1102 Times Annex.

MAN—Large corporation desires to secure the services of man capable of managing in time its auditing department; experience in following lines essential: Auditing, credit, correspondence; splendid opportunity for right man; give full details regarding qualifications, experience, salary expected. A. B., P. O. Box 106, Station F.

MAN—First-class ship repair shop within one block of Brooklyn waterfront offers a first-class position as outside runner; a good salary, besides percentage; man speaking several languages and favorably known among shipping men and others; able to obtain quick results, given preference; no experimenters wanted. C 565 Times.

MAN WANTED.

Man, between 45 and 50, wanted to do light work in newspaper composing room; hours 7 P. M. to 3 A. M.; salary $14. Apply 7 P. M., 4th floor, 229 West 43d St.

MAN wanted for statistical and graph work, preferably with accounting; with mechanical inclination; automobile business. Middle West; give details and phone number for appointment. Y 2401 Times Annex.

MAN wanted by woolen and trimming house to cut yardage from piece and mill trimming orders; position requires thorough knowledge of woolens. Apply Superintendent, National Imperial Woolen, 906 Broadway.

MAN of unquestionable character for light porter work and assist in shipping department; salary $25. Defiance Manufacturing Co., 32 East 45d.

MAN wanted, capable of repairing and adjusting scales of all makes and sizes from railroad scales down to small platform scales. Y 2406 Times Annex.

MAN, middle aged, experienced, as mail clerk to assist with mail for large publishing house; salary $20 week. Address Mixson, 8 East 13th St.

MAN, orderly, for sick Hebrew man; good salary; full particulars. Benson, 1,117 Hancock St., Brooklyn.

MAN to operate elevator and make himself generally useful. V 831 Times Downtown.

MANAGER.

MAN TO TAKE CHARGE OF PATENT MEDICINE DEPARTMENT OF LARGE WHOLESALE DRUG HOUSE IN NEW YORK CITY; MUST HAVE ABILITY AND EXPERIENCE IN THE DRUG BUSINESS ESSENTIAL. APPLY BY LETTER, GIVING FULL DETAILS. V 926 TIMES DOWNTOWN.

MANAGING ATTORNEY for busy law office with experience commercial, bankruptcy and corporation work; must also be good pleader and briefer; good opportunity for right man; $2,500 year to start, with chance of advancement; answer with full details; will be treated strictly confidential. B 2117 Times Harlem.

MILLING MACHINE HANDS.
EXCELLENT OPPORTUNITY FOR MEN WHO CAN SET UP THEIR OWN WORK; 44-HOUR SHOP, WITH ALL MODERN CONDITIONS; DAY WORK ON PRODUCTION DEPARTMENT; WILL BE REQUIRED TO WORK FROM BLUEPRINTS. APPLY
MERGENTHALER LINOTYPE CO.,
Park Av. and Hall Sts.,
BROOKLYN, N. Y.

MESSENGERS wanted by a large concern dealing in iron and steel; excellent opportunity for wide-awake, intelligent, clean-cut and thoroughly reliable young man to connect with old-established house of high standing and learn the iron and steel business from the ground up; high school graduates preferred; give age, experience, if any, education, and salary desired. C V 894 Times Downtown.

NIGHT WATCHMAN—STEADY POSITION; MUST GIVE GOOD REFERENCES. T 40 TIMES.

OFFICE ASSISTANT—Bright young man to assist bookkeeper; one with experience desired; must be energetic and willing; opportunity for advancement to one who shows ability and who has the interests of business at heart. Address in own handwriting, giving full particulars and salary desired, N 879 Times Downtown.

OFFICE ASSISTANT.

Familiar with offices detail work, accurate at figures and must be good worker; attractive salary. Apply
JULIAN SCHMID,
344 WEST 38TH ST.

OFFICE BOY WANTED IN OFFICE OF LARGE COTTON BROKERAGE HOUSE; CHRISTIAN FIRM; ADDRESS IN OWN HANDWRITING, STATING AGE, EDUCATION, REFERENCES AND SALARY EXPECTED. M 845 TIMES DOWNTOWN.

OFFICE BOY wanted by leading New York broker in suburban properties; splendid opportunity for promotion to willing youth with ambition and energy. Good salary. Apply in person to Room 1102, 527 5th Av.

OFFICE BOYS, 16 YEARS, IN OFFICE LARGE MERCANTILE CONCERN; GOOD OPPORTUNITY FOR ADVANCEMENT. CAMPBELL, METZGER & JACOBSON, 8 EAST 32D.

OFFICE BOY wanted by leading New York broker in suburban properties; splendid opportunity for promotion to willing youth with ambition and energy; good salary. Apply in person to Room 1102, 527 5th Av.

OFFICE BOY—Good opportunity for bright, refined boy, 16 to 18. United Fruit Co., Auditing Dept., Pier 9, North River, New York.

OFFICE BOY—Steady work; good pay. Apply Ivan B. Nordham & Co., Room 507, 8 West 40th St.

OFFICE BOYS in office of large insurance company; good chance for advancement. Address T. O., Box 826, City Hall Station, N.Y.

OFFICE BOY wanted by silk commission house; give particulars and salary expected. F 720 Times Downtown.

OFFICE BOY, must have references. Commodore, 215 4th Av.

OFFICE BOY wanted. Call R. P. Barrie & Co., 6 Broadway, Room 237.

PACKER.

MAN TO PACK TOILET PREPARATIONS; GOOD SALARY; PLEASANT SURROUNDINGS. HARRIET HUBBARD AYER, 328 EAST 59TH.

PACKER—Man, experienced in handling piece goods; best references required; state age, salary and religion. W 466 Times.

PATTERN DRAFTSMAN, INFANTS' AND CHILDREN'S COATS; G. O., 625 TIMES DOWNTOWN.

PORTER; steady position; good chance for advancement. Apply after 9 A. M., Ludwig Baumann & Co., 144 West 125th St.

PORTER Wanted—Acolian Building, 33 West 42d St., Room 734.

PRINTING—Young man with thorough knowledge of the printing business to estimate and order cuts; unusual opportunity for advancement to the right man. "Printing," 727 Times Downtown.

PUNCH PRESS HANDS.
Steady work; good pay. Dictograph Products Corp., Rockaway Road and Beaufort St., Jamaica, L. I.

RATE SETTER.

Man with practical mechanical experience to set and revise rates; metal manufacturing plant making small interchangeable parts; state age, experience and salary expected. Box 55, 326 6th St., Brooklyn.

SALESMEN FOR CITY.

A HIGH-CLASS MAN OF PROVEN ABILITY TO SELL A WIDELY ADVERTISED HAIR NET SPECIALTY TO DEPARTMENT STORES, DRUGGISTS, JOBBERS AND RETAILERS; ONLY A BIG MAN WHO HAS PUT OVER AND CAN PUT OVER BIG BUSINESS NEED APPLY. TO A MAN OF PRESTIGE AND EXPERIENCE CAN EARN $200 TO $300 WEEKLY; WE WILL ADVANCE $100 WEEKLY TO BE APPLIED AGAINST COMMISSION EARNED. WRITE, STATING YOUR QUALIFICATIONS FOR THIS POSITION, T 51 TIMES.

SALESMEN.

AMBITIOUS, ACTIVE MEN, GIVE YOUR CHANCE.

Do you want to learn the business of selling securities? Men between the ages of 25 and 45 will be given the opportunity to join the sales force of a reputable brokerage house. Our financial standing and co-operation will enable you to earn from $5,000 to $10,000 per annum on a commission basis. Phone Mr. Brown, Vanderbilt 3940, for appointment.

SALESMEN WANTED.

"Can you sell farmers?" Delco Light agency for one territory in New York and one territory in New Jersey is available; exclusive sales rights for Delco Light electric plants and pumps for farms, stores and garages in country districts; applicants must own automobile; compensation on commission basis. Call today after 2 P. M. Domestic Electric Co., Inc., 52 Park Place, N. Y.

SALESMEN wanted to sell a popular line of Du Pont Fabrikoid traveling bags, suitcases and leather bags, on a commission basis, in the States of Louisiana, Texas, North and South Carolina, Oklahoma, Tennessee, Arkansas, Alabama and West Virginia; orders shipped on day received. Write to The Stamford Traveling Bag Co., Stamford, Conn.

SALESMEN, SECURITY.

LIVE WIRES, EXPERIENCED IN REAL ESTATE, BOOKS OR CORRESPONDENCE SCHOOL PREFERRED; BEST MONEY MAKING PROPOSITION ON MARKET; COMMISSION AND DRAWING ACCOUNT. CALL ROOM 1112, 19 WEST 44TH ST., MR. WOOD.

SALESMAN—The Book of Knowledge, 2 West 45th St., New York City, has vacancy for ambitious salesman, those who will not be satisfied with less than $100 per week in commissions on own sales and are looking for a connection in future; leads furnished. See Mr. Findley, 7th Floor.

SALESMEN—We offer an unusual opportunity to a few high calibred salesmen to sell one of the most popular 3-quarter-ton trucks on the market; immediate delivery; experience not necessary; only those with proved sales records need apply; commission basis. W 877 Times Downtown.

SALESMEN for out-of-town territory; write full particulars regarding present connection and previous experience at selling general merchandise; commodities; commissions held strictly confidential; application by mail only. New York Merchandise Co., 119 5th Av.

SALESMAN—Manufacturer of arch supports and shoe store specialties, has opening for salesman in Greater New York territory; man who is acquainted with shoe trade and specialty selling experience preferred; salary and commission. B 269 Times.

SALESMAN—GROCERY SPECIALTY,

for retail grocery and delicatessen trade in New York City, on salary; good opening for experienced man of real selling ability; write particulars. Andrew. S. M. Ridgway's Tea, 60 Warren St.

SALESMEN, Stock — Telephone experience necessary; Wall St. house offering carefully selected dividend paying securities has an opening for real producing hustlers; salary and commission. Phone for appointment, Mr. Kane, Rector 6165.

SALESMEN.

WE WANT SALESMEN FOR EVERY STATE IN THE UNITED STATES TO SELL OUR MAKING-UP-DOWN DRESSES; STRICT COMMISSION BASIS; LIVE WIRES ONLY. Y 2439 TIMES ANNEX.

SALESMAN; several specialty, to sell territorial rights on cleaning fluid; 50 per cent. of bonus and 10 per cent. yearly business; only those capable of earning $200 weekly and exceptional references need apply. L 218 Times.

SALESMAN — EXCEPTIONAL OPPORTUNITY FOR CONSCIENTIOUS, HARD-WORKING SPECIALTY SALESMAN; SALARY AND COMMISSION. AMERICAN CAN COMPANY, ADDRESSING AND TYPEWRITER DIVISION, 305 BROADWAY.

SALESMEN wanted, live wire, or salesladies, to sell toy manufacturer's line on a commission. Can state experience and territory desired; good opportunity for one who can make good. Address Y 2406 Times Annex.

SALESMAN—Cloaks and suits, to cover Pennsylvania, Indiana, Ohio and Michigan; applicants must have good following and be able to show good results in the past; exceptional opportunity for right man. Safran & Kreeger, 22 East 26th.

SALESMAN, SHIRT, TO CARRY SIDE LINE OF FLANNELETTE PAJAMAS AND LIGHT SHIRTS FOR RETAIL TRADE; COMMISSION BASIS ONLY. G. G., 801 TIMES DOWNTOWN.

SALESMAN wanted by old reliable, progressive manufacturing concern to sell and demonstrate washable fabric collars; splendid opportunity; salary and bonus. C 551 Times.

SALESMAN—Resident, for cloaks and suits, to cover Minnesota, Wisconsin, Iowa; applicants must have good following and be able to show good results in the past; commission. Safran & Kreeger, 23 East 26th.

SALESMAN must have general store experience; hours 7:30-6; salary $30 per week to start. Must be between 25 and 30 years old. Apply 11 A. M. Monday, MacNiff Co., 52 Vesey St.

SALESMEN,

Experienced men of good character and appearance to sell non-fermented wines; salary or commission. Vin Ovra Corporation, 107 West 127th St.

SALESMAN, to sell tires; experienced man to work on factory branch; future for good man; salary and commission. Call or write Vulcan Rubber Co. of New Jersey, 232 Halsey St., Newark, N. J.

SALESMAN, washing machine, sell Blue Bird Washer; use 25 more real salesman as emer.; liberal salary and commission. Apply to Mr. Stevenson, Batterman & Co., Broadway and Flushing Av., Brooklyn.

SALESMAN, experienced on high grade men's neckwear, only those familiar with the trade need apply; good proposition to the right party; salary and commission; strictly confidential. W 374 Times.

SALESMEN—Aggressive men to sell high-grade sanitary products; perseverence more essential than experience; give age and experience; drawing account or commission. W 296 Times.

SALESMAN with following, cloak and suit trade, to sell passementerie trimmings, cords; must know the line; excellent opening for good man; salary to be arranged. Box 71, Advertising, 1,551 Av. A.

SALESMEN—Corporation mfg. device for repairing, overhauling automobiles and trucks desires salesmen with following among service stations; N. Y., Brklyn, Long Isl.; drawing account, commission. 1016 Singer Bldg.

SALESMEN, TO CARRY SIDE LINE OF LADIES' AND CHILDREN'S FLANNELETTE GOWNS AND PAJAMAS FOR RETAIL TRADE; COMMISSION BASIS ONLY. S. G., 801 TIMES DOWNTOWN.

SALESMAN with following in Pennsylvania or New England can make good money with popular priced line of young men's clothing; good opening for hustler; salary or commission. N 736 Times Downtown.

SALESMEN.

Experienced canvassers, to sell electric vacuum cleaners, washing machines, &c; commission. Call State Employment Bureau, 119 West 40th St.

SALESMAN—Young man to sell popular line of knitted goods through smaller towns; New York State and Pennsylvania; experience necessary; commission basis. Peter Samuels Co., 168-164 West 27th St., City.

SALESMEN to sell laundry soap to grocery trade; full & part time; call 10 to 11 A. M., 2 to 3:30 P. M.; commission basis. Sales Manager, John T. Stanley Co., 643 West 30th St.

SALESMEN who can earn one hundred a week wanted by auto association to sell service contracts to individual car owners on a commission basis. Prescott, Hanover 4000.

SALESMEN on silk and cotton petticoats; only those who have a big following among office trade and large department stores; on commission basis. Shirley Petticoat Co., 249 West 17th St.

SALESMEN—We wish to add three hustling salesmen to our phonograph sales force; past performances do not mean a great deal; we are conversed in only what you do for us; salary or commission. W 422 Times.

SALESMEN sell tires, rebuilt throughout with Goodrich new materials; guaranteed 6,000 miles; hardmen making $100 weekly commissions. Atex Tire Co., 1,476 B'way.

SALESMEN wanted, acquainted with haberdashery trade, to sell a new advertised garter, as a side line on commission basis. Hump Garter Co., 245 Broadway.

SALESMAN experienced in wholesale dry goods and notions; must have following among dry goods jobbers in New York city and vicinity; commission basis. T 502 Times.

SALESMAN—Shirt salesman (young) for city trade; must be acquainted with offices; salary and commission. Max Raphael, 27 West 20th.

SALESMAN—Young man, with large following in dry goods garment trades, for exclusive button and buckle line; salary or commission. L 339 Times.

SALESMEN for work, dress and automobile gloves, covering resident buyers or syndicates; also one traveling mining districts; state age, experience and salary expected. Box 55, 326 6th St., Brooklyn.

SALESMAN, with high-class following in hotels, restaurants, clubs, &c., wanted by wholesale fruit and produce house; salary depends upon results. W 194 Times.

SALESMEN, experienced in coat front canvas; salary and commission. Apply between 9 and 12 A. M., Columbia Coat Front Co., 59 Gt. Jones St., N. Y. City.

SALESMAN for wholesale drug house; prefer one who has sold to the drug trade; good inducement; drawing account against commission. W 854 Times Downtown.

SALESMAN—One who has had experience selling marine paint; must have first-class references; salary and commission. Apply at 247 Bush St., Brooklyn, N. Y.

SALESMAN—Thoroughly acquainted with dress line; opportunity for bright man; salary and commission. Brucker Bros., 58 West 28th.

SALESMAN.—One who has established trade for progressive drug and sundry house; good inducement to right party; salary and commission. W 835 Times Downtown.

SALESMAN wanted for Southern territory and coast to handle line of muslin underwear on commission basis. W 900 Times Downtown.

SALESMAN FOR OFFICE SPECIALTIES; SOME EXPERIENCE PREFERRED; EXCEPTIONAL OPPORTUNITY; SALARY OR COMMISSION. W 312 TIMES.

SALESMAN wanted; one to take orders on color printing on silk; salary and commission. American Novelty Textile Works, Inc., 25 Fulton St., Brooklyn.

SALESMAN; sample cards, acquainted with cotton goods firms; good opportunity; salary or commission; write experience and reference. W 893 Times Downtown.

SALESMAN, sell Italian goods products, either wholesale or retail; good proposition; large commission. Write G., 1,418 5th Av.

SALESMAN—Capable young man to handle line of high-class display fixtures; salary and commission basis; write full particulars. W 324 Times.

SALESMEN—3 clean-cut men for Long Island lots; big development; salary against commission. Call 9:30-11 A. M. Room 604, 1,269 Broadway, Sales Manager.

SALESMAN for millinery trade, to handle side line embroideries for manufacturer with large plant; commission. L 320 Times.

SALESMAN—Popular priced line infants' coats and capes; city and Brooklyn; commission basis. C. P. 800 Times Downtown.

SALESMAN, to call on the wholesale millinery with a trimming line; commission; Wm. B. Lowenstein, 69 West 23d St.

SALESMEN to carry men's knitted neckwear as side line on commission basis; all territory open. W 898 Times Downtown.

SALESMEN, advertising; sell art; 25 per cent. commission; fine leads. Harris, 1,482 Broadway, Room 1211.

SAMPLE MAKERS, experienced, by converter of cotton and drapery fabr

WANTS AMERICAN AGENTS IN HAMBURG

German Company There Is Arrogant and Hostile, Shipping Board Is Told.

FEARS FOR FUTURE TRADE

H. H. Raymond Warns Against Letting Hamburg-American Interests "Burrow In."

As President of the American Steamship Owners' Association, H. H. Raymond, President of the Clyde and Mallory Lines, yesterday sent to Admiral Benson, Chairman of the United States Shipping Board, a letter urging that the board help American shipping companies to establish their own agencies at Hamburg. This followed a protest filed with the Shipping Board against acceptance of the Hamburg-American Company as exclusive agents of any American steamships on routes from Hamburg. Mr. Raymond declared that he believed that in this "constructive recommendation" the steamship owners would have behind them the united support of the American people.

Dr. William Cuno, the head of the Hamburg-American Company, and other officials who lately arrived from Hamburg, are expected to endeavor to meet the Shipping Board in Washington in a few days, when this matter is to receive attention.

"Our recent protest to the board," Mr. Raymond wrote, "against acceptance of the intensely German and alien Hamburg-American Company as exclusive agents for United States companies operating American steamships on the Hamburg routes was fundamentally due to an earnest desire to keep our new American shipping entirely in American control. We are convinced from our knowledge of the history and methods of the Hamburg-American management that if it is allowed to 'burrow in' to the new American merchant marine in any way and 'burrow in' to Washington, a loss of a part of our own control over our merchant fleet will be inevitable, and there will be cause for deep regret on the part of our Government and our people.

"Four or five American steamship companies are now operating steamers between Hamburg and Atlantic and Gulf ports of the United States, with agencies at Hamburg of their own choosing. These companies were all met on their entrance into Hamburg by the imperious demand of the Hamburg-American officials that they employ that company as exclusive agents. Unless this were granted, the Hamburg-American officials declared that no piers or warehouses or other port facilities could be secured by American shipowners. In spite of this intensely selfish and hostile position of the Hamburg Company, American shipowners have secured piers, warehouses and agencies of their own and are doing a successful business not only between Hamburg and ports of the United States, but from Hamburg to other European ports and to ports of Latin America. These American companies are in a position to extend their services if they receive a proper backing from the Shipping Board. They have fought their way into Hamburg against the violent opposition of the whole power of the Hamburg-American officials, and we submit that the American shipping companies that have done this, and others, pursuing the same independent, courageous policy, that may follow them, are entitled to have every possible consideration from yourself and your colleagues, whose first thought is to keep our merchant marine thoroughly American.

"We have been constrained to protest against the employment of the Hamburg-American Company, with its glaring record of hostility to American interests, as the exclusive agent of any American ships that may enter German waters. We now offer you the constructive, and what we hope may be the helpful, recommendation that instead of yielding to Hamburg-American pretensions, the Shipping Board put its whole influence behind those American steamship companies that resolve to participate, so far as may be necessary, in the German carrying trade without surrendering to the arrogant demands of the Hamburg-American monopoly."

CATHOLIC DRIVE OPENS.

Thousands Enlisted in Enrollment Campaign for Charities.

The campaign to enroll every Catholic in New York City and vicinity in the Catholic Charities of the Archdiocese was started yesterday with appeal from all Catholic Church pulpits. Spurred by a message from Archbishop Hayes the 20,000 workers reporting into the headquarters at 9 East Fortieth Street last night reported thousands enlisted in the first day's drive.

Leaders declared that all of the 302 parishes in the ecclesiastical district had been thoroughly organized for the work and that headquarters had been established at points in Westchester, Rockland, Duchess, Sullivan, Ulster, Orange and Putnam Counties, Manhattan, Brooklyn, Richmond and the Bronx have been split into sixteen districts for the drive, each section being in charge of a "Drive Director." The enrollment will end next Sunday.

STRIKERS FLOOD FIELDS.

Spanish Workers Threaten to Destroy Crops to Enforce Demands.

SARAGOSSA, Spain, April 17.—The Union of Agricultural Laborers has begun an agitation in this region for increased wages and a general betterment of their working conditions. Officials of the union, during a conference with the Governor, threatened to destroy the crops unless concessions were granted. Great tracts of territory have been flooded by the dissatisfied workmen.

MADRID, April 18.—Cordova advices say that another syndicalist movement among the agricultural workers in Andalusia may be expected this year. Fears are expressed that numerous cases of incendiarism, similar to those of last year, will break out at harvest time. Security measures are being taken.

Strong measures to check terrorism are urged upon the Cortes in an appeal forwarded by the National Committee of the Confederation of Spanish Employers.

The communication points to more than 400 victims of terrorists as proof of the claim that the present method of dealing with terrorism is inefficient. It urges a reform of the system of inquiry into crimes and certain changes in the jury laws.

JOIN THIRD INTERNATIONALE.

Swiss Socialists Vote to Adhere to Moscow Organization.

BERNE, April 18.—The Central Committee of the Socialist Party, at a meeting last night decided to adhere to the Third Internationale (the Moscow organization), and instructed its Chairman to carry out the decision.

After the congress of the party last Summer had voted to withdraw from the Second Internationale, various section of the party, at referendums held in October, voted against adherence to the Third Internationale.

Fifty-Two Taken in Newark Raids.

Following orders of Police Commissioner Ford of Newark, N. J., squads under the direction of Lieutenant Frederick Brex raided all-night restaurants early yesterday in an effort to round up men who may know about the murder of two gang leaders in the Florence Garden Restaurant a month ago. Twelve men carrying revolvers were arrested and forty others were taken on charges of gambling. The finger prints of all were taken.

ECONOMY

"Economy is near to the keystone of character and success."

Wm. E. Gladstone.

Don't take chances with your income. Invest in Guaranteed First Mortgage Certificates, and make your money work for you in safety.

The present rate is 5½% net.

Any amount over $100.

No loss in 27 years to any investor. We guarantee there never shall be.

Send for Booklet B-102

LAWYERS MORTGAGE CO.

RICHARD M. HURD, President

Capital and Surplus $9,000,000

59 Liberty St., N. Y. 164 Montague St., Bkn.

Clemons

Broadway at 39th Street

Complete-To-Wear Clothes

READY-TO-SLIP-RIGHT-ON

Tailored By A Merchant Tailor Not Just Retailed By A Retailer

The difference between our custom-made Ready-to-wear Clothes and the customary Ready-to-wear Clothes is the difference between a Master of Painting, who belongs to the Academy, and a Master Painter, who belongs to the Union.

It is a case of the Art of an Ancient and Honorable Guild vs. the Mechanics of Manufacturing. To perceive the gulf that yawns between the two, come here and just try on a suit.

FIFTY DOLLARS
DOWN TO $40 AND UP TO $80

Priced By The Producer

Men's Cordovan or Tan Grain, $21.50

Frank Brothers

Fifth Avenue Boot Shop

Near 48th Street

Our Special Suits Ready to Wear at

FIFTY DOLLARS

are the maximum of value it is possible to put into a suit to-day at this price. We know, for we make the suits in our own workrooms. Every wise economy is practised. We know the absolute cost from thread to fabric, and the suits at $50 are nearer the absolute cost of production than anything you'll find elsewhere.

Arnheim

Broadway & 31st St.
Broadway & 9th St.
30 East 42d St.
19 East 41st St.

P. S.—*The one evidence of life is concentration.*

Arnheim Thoughts.

Copyright, Hart Schaffner & Marx.

It's Gray Suit Time when you can Buy a

HartSchaffner & Marx Gray Suit at $55

A price that saves $10 or $15

Most any old time is gray suit time, so far as wearing one is concerned.

But when you can buy one, styled and tailored by Hart Schaffner & Marx,—for $55, it is time to buy one—NOW.

Nowhere in this great city can you find the equals of these handsome Gray suits within $10 or $15 of our price.

The Fabrics are Beautiful; Smartest New Styles; Fit Assured

A New England mill that is traditionally famous for the making of fine fabrics loomed these sturdy, good-looking woolens; your choice of medium gray or dark gray.

And we can FIT you, too. You select the shade of gray you prefer and the style you like, and we will attend to the fit—be you long or short, bulky or slender.

And remember $55 is a price that saves you at least $10 or $15.

Wallach Bros.

Broadway, below Chambers
Broadway, cor. 29th

246-248 West 125th
3d Ave., cor. 122d

379

Ingenious Mr. B

How he plans to provide for his family

Mr. B., 33 years old, married, with two children, has accumulated $35,000 in New York real estate transactions.

Now that Mr. B. has made a good start in life, he tells us he is chiefly concerned about his family—"in case anything should happen."

In this frame of mind, he read recently one of our advertisements advocating Trust Funds. It helped him crystallize an idea that he had. He came to see us about it.

This is what Mr. B. did:

He put his $35,000 into a Trust Fund which provides for the following—

The Trust Company will invest the principal in sound securities and collect the income—approximately $1800. Out of this the Company will pay an annual premium of $1325 on $50,000 life insurance which Mr. B. has taken out—as part of his plan.

This leaves a margin of about $475 which the Trust Company will credit to Mr. B's checking account each year.

Result:

On his death, Mr. B's estate will at least amount to $50,000 insurance plus the value of the Trust Fund, making an assured total of $85,000.

But Mr. B. was too far-sighted to put the responsibility of investing so large a sum upon his wife. Instead, he has arranged in his will to have his estate "put in Trust." Thus, through the Trust Company, his wife will receive a steady income for life. Or, if the children should survive her, the estate is to be divided between them, when the younger, now a little girl of three, becomes of age.

In passing this common-sense plan on to you, we suggest that you look further into

A COLUMBIA TRUST FUND
for safeguarding the money you leave

The plan is this:

1. A Columbia Trust Fund is simply money set aside under the protection of the Columbia Trust Company and invested to provide assured income for definite objects.
2. Life insurance or any other money may be used to form the Trust Fund. We are bound by a written agreement to carry out your wishes definitely and absolutely.
3. We will make investments of the Trust Fund for you in such securities as are lawful for Trustees, or, if you prefer, you can give us definite instructions to follow.
4. Income from the Trust Fund will be paid in installments to *whom* you wish and *when* you wish and in the *amount* you wish.

You can take up this matter at any of our offices. Please ask for the Vice-President or Manager in charge. He will be glad to talk with you personally and promptly—of course without obligation on your part.

IN FINANCIAL DISTRICT 60 Broadway

IN HARLEM 125th St. & Lenox Ave.

COLUMBIA TRUST COMPANY

IN SHOPPING CENTRE 5th Ave. & 34th St.

IN THE BRONX 149th St. & Third Ave.

Member of Federal Reserve System

Copyright 1920, C. T. Co.